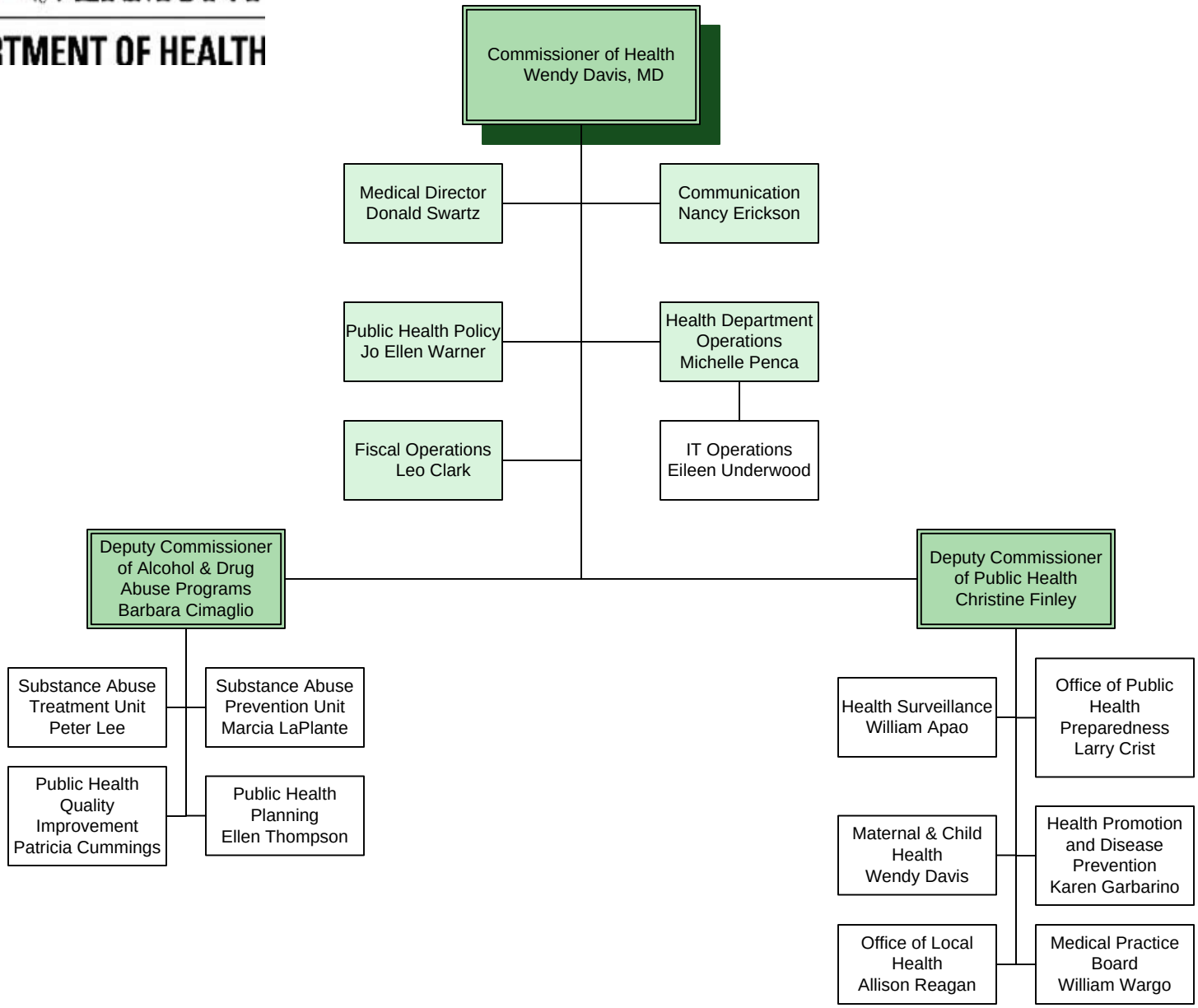VERMONT
DEPARTMENT OF HEALTH