



2014

Vital Statistics

130th Report
Relating to the
Registry and
Return of
Births, Deaths,
Marriages,
Divorces, and
Dissolutions

Department of Health
Agency of Human Services

Vermont Vital Statistics Annual Report

2014

State of Vermont
Phil Scott, Governor

Agency of Human Services
Al Gobeille, Secretary

Department of Health
Mark Levine, MD, Commissioner



June 2017

Printed on recycled paper.

We gratefully acknowledge the contributions of the medical records staff, physicians and midwives, funeral directors, lawyers and court clerks for their help in collecting and providing us with this data.

We also recognize the 251 town and city clerks, who are our local registrars. Without them, these analyses of Vermont's vital statistics would not be possible.

Vermont Department of Health

108 Cherry Street, PO Box 70

Burlington, VT 05402 healthvermont.gov

(802) 863-7300

TABLE OF CONTENTS

	<u>Page #</u>
Introduction	1
The Vermont Vital Statistics System	3
Explanatory Notes	4
Definitions, Rates and Ratios	5
Summary and Population	9
Births	21
Deaths	61
Infant Deaths, Fetal Deaths and Abortions	123
Marriages and Divorces	141
Appendices	153
A. Vermont Hospitals	155
B. Obstetric Dates and Intervals	156
C. Definitions of the 113 Selected Causes of Death	158
D. Vital Statistics Summary for U.S. Population	164
E. Vermont Vital Records Forms	165

2014 VERMONT SUMMARY AND POPULATION

Tables A-1 through A-3

A-1	Vital Statistics Summary of Vermont: 1857-2014	12
A-2	2014 Estimated Vermont Population by Age and Sex by County	13
A-3	2014 Vermont Vital Statistics - Selected Statistics by Town of Residence and Occurrence	14

2014 VERMONT RESIDENT BIRTHS

Tables B-1 through B-31

B-1	Geographic Distribution of 2014 Vermont Births	29
B-2	Selected Characteristics by Age of Mother (Sex, Domestic Relationship, Plurality and Previous Live Births)	30
B-3	Selected Characteristics by County of Residence (Sex, Domestic Relationship, Plurality and Previous Live Births)	31
B-4	Race of Mother by County of Residence	32
B-5	Age of Mother by County of Residence	33
B-6	Age of Mother by County of Residence; Age-Specific Fertility Rates and Crude Birth Rates	34
B-7	Age of Mother by Age of Father.....	35
B-8	Education of Mother by County of Residence	36
B-9	Month Prenatal Care Began by County of Residence	37
B-10	Birth Weight in Grams by County of Residence	38
B-11	Birth Weight in Grams by Weeks Gestation	39
B-12	Birth Weight in Grams by Age of Mother	40
B-13	Birth Weight in Grams by Education of Mother	41
B-14	Month Prenatal Care Began by Education of Mother	42

B-15	Month Prenatal Care Began by Age of Mother	43
B-16	County of Residence by Place of Birth	44
B-17	Attendant by Place of Birth	45
B-18	Type of Delivery by Hospital of Birth	46
B-19	Mother's Smoking Status by County of Residence	47
B-20	Mother's Smoking Status by Age of Mother	48
B-21	Pregnancy Risk Factors and Characteristics of Labor and Delivery	49
B-22	Complications of the Newborn	50
B-23	Pre-pregnancy BMI and Weight Gain During Pregnancy by County of Residence	51
B-24	Pre-pregnancy BMI and Weight Gain During Pregnancy by Age of Mother	52
B-25	Adequacy of Prenatal Care by Age of Mother	53
B-26	Breastfeeding Initiation by County of Residence and by Age of Mother	54
B-27	WIC Enrollment by County of Residence and by Age of Mother	55
B-28	Payment Source for Delivery by County of Residence	56
B-29	Payment Source for Delivery by Age of Mother	57
B-30	Payment Source for Delivery by Month of Prenatal Care Entry	58
B-31	Age of Woman by County of Residence; Age-Specific Pregnancy Rates	59

2014 VERMONT RESIDENT DEATHS

Tables C-1 through C-18

C-1	1979-2014 Vermont Resident Deaths - 10 Leading Causes of Death by Sex	66
C-2	Leading Causes of Death by Age Groups and Sex	68
C-3	Geographic Distribution of 2014 Vermont Deaths	69
C-4	Age at Death by County of Residence	70

C-5	Age Specific Death Rates by County of Residence for Those Over 1	70
C-6	Age at Death by Domestic Relationship and Sex	71
C-7	Age at Death by Disposition of Body	72
C-8	Month of Death by Disposition of Body	72
C-9	Race by County of Residence	73
C-10	Autopsy by Certifier of Death.....	73
C-11	Sex by 113 Selected Causes of Death	74
C-12	County of Residence by 113 Selected Causes	78
C-13	County of Residence by 113 Selected Causes, Age-Adjusted Rates	82
C-14	Age at Death by 113 Selected Causes	86
C-15	Injury Deaths by Mechanism, Sex, and Age Group.....	90
C-16	Unintentional Injury Deaths: Age at Death by Place of Injury and Sex	91
C-17	County of Residence by Place of Death	92
C-18	Age at Death by Cause and Sex	93

2014 VERMONT RESIDENT INFANT DEATHS AND FETAL DEATHS

Tables D-1 through D-3

D-1	Fetal, Perinatal, Neonatal and Infant Deaths by Age of Mother and County of Residence ...	128
D-2	Fetal, Perinatal, Neonatal and Infant Death Rates by Age of Mother, 2012-2014	129
D-3	Fetal, Perinatal, Neonatal and Infant Deaths by Gestational Age and Birth Weight	130

2014 VERMONT ABORTIONS

Tables E-1 through E-9

E-1	Age of Patient by Place of Residence	131
E-2	Race of Patient by Place of Residence	132
E-3	Age of Patient by County of Residence	133
E-4	Gestational Age by Age of Patient	134
E-5	Gestational Age by Abortion Procedure	135
E-6	Type of Facility by Abortion Procedure	136
E-7	Gestational Age by Type of Facility	137
E-8	Patient's Domestic Relationship by Number of Living Children	138
E-9	Patient's Education by County of Residence	139

2014 VERMONT MARRIAGES

Tables F-1 through F-6

F-1	Place of Residence of Applicant A and Applicant B	144
F-2	County of Residence of Applicant B by County of Residence of Applicant A	145
F-3	Age of Applicant B by Age of Applicant A.....	146
F-4	Marriage Number of Applicant B by Marriage Number of Applicant A	147
F-5	Month of Marriage by County of Marriage	148
F-6	Type of Ceremony by Previous Marital Status of Applicant B and Applicant A	149

2014 VERMONT DIVORCES

Tables G-1 through G-3

G-1	Month of Divorce by County of Decree	150
G-2	Age of Applicant B by Age of Applicant A at Time of Divorce	150
G-3	Numbers of Years Married by County of Decree	151

LIST OF FIGURES

<u>Figure #</u>	<u>Page #</u>
1. Vermont County Map	2
2. Vermont Vital Events for 2014	10
3. Names Most Frequently Given	22
4. Age-Specific Fertility Rates, Selected Years 1980-2014	23
5. Vermont and United States Birth Rates, 1980-2014	26
6. Vermont and United States Fertility Rates, 1980-2014	27
7. Vermont and United States Percent Low Birth Weight Births, 1980-2014	28
8. Vermont and United States Crude Death Rates, 1980-2014	62
9. Five Leading Causes of Death, Vermont and United States 2014	65
10a. Vermont and United States Infant and Neonatal Mortality Rates 1980-2014	124
10b. Vermont and United States Fetal Mortality Rates 1980-2014	125
11. Vermont and United States Abortion Ratios, 1980-2014	127
12. Vermont and United States Marriage and Divorce Rates, 1980-2014	142

Introduction

Figure 1 – Vermont County Map

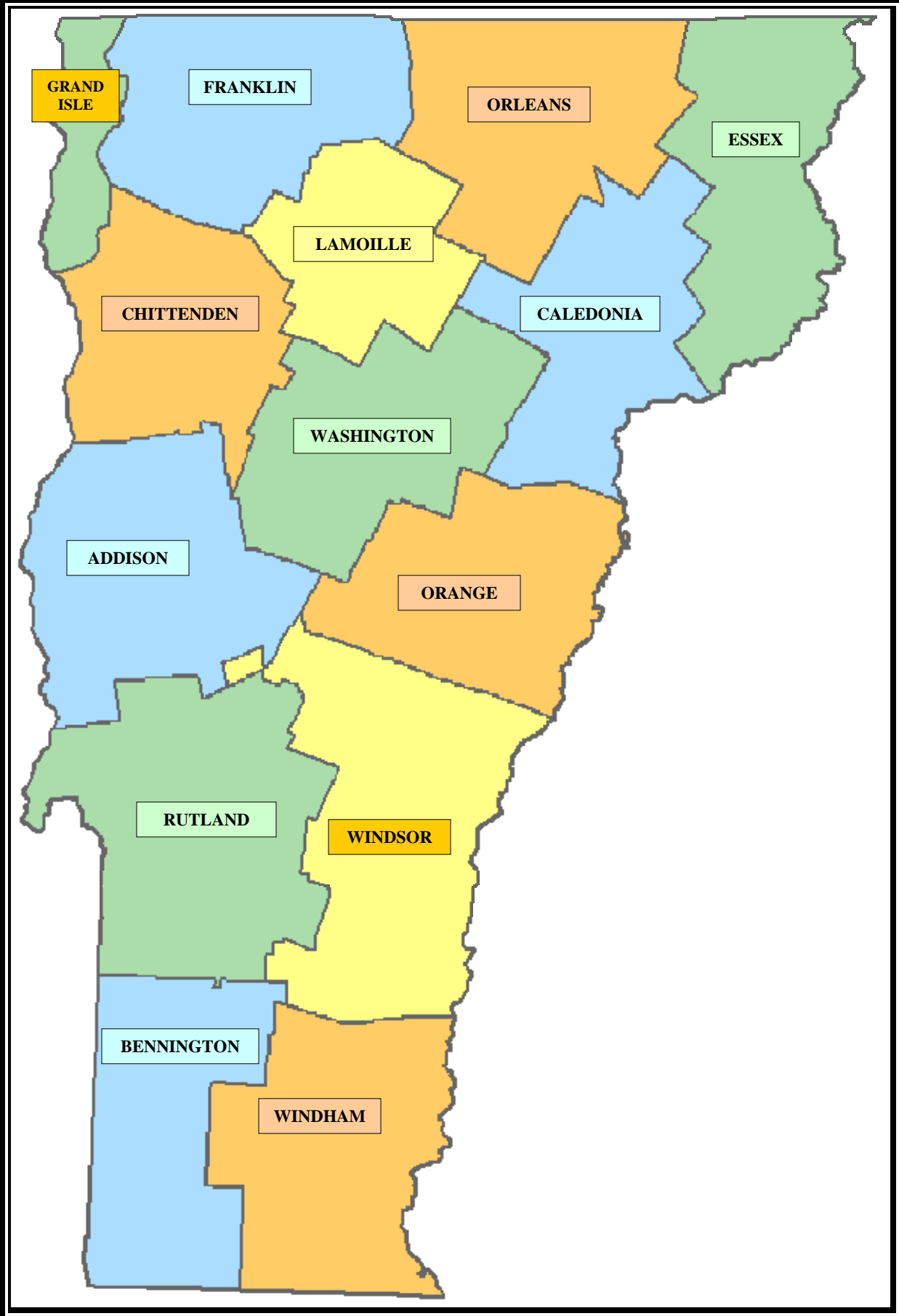

THE VERMONT VITAL STATISTICS SYSTEM

Statewide vital registration began in Vermont in 1857, when the General Assembly passed a bill requiring that towns report to the Secretary of State all births, marriages, and deaths occurring in their jurisdiction. Prior to that time, some towns kept such records in order to resolve questions concerning the distribution and inheritance of property. Vital records, particularly death records, gradually became recognized as an important tool in studying the location and spread of epidemics. In 1896, the Legislature transferred responsibility for the vital statistics system to the newly formed Board of Health, the forerunner of the Vermont Department of Health. The Department of Health has retained this responsibility to the present day.

The Vermont vital statistics system monitors the following vital events: births, deaths, marriages, divorces and dissolutions, fetal deaths, and abortions. Each type of vital record follows a different path before being used to produce the statistics published here.

Births: When a birth occurs, the physician, midwife, or other birth attendant is required to complete a birth certificate and file it with the town clerk in the town of birth within 10 days. For hospital births, it is usually the medical records staff that enters the birth information into the Electronic Birth Registration System (EBRS) and prints the birth certificate. The birth certificate is recorded and filed in the town where the birth took place, and a certified copy is sent to the Department of Health.

Deaths: Although a physician is responsible for completing the death certificate, the job may be, and often is, delegated to the funeral director. Most of the information needed to complete the death certificate is obtained from the family of the deceased; however, the physician must complete and certify the cause of death information. Once a death record is completed in the Electronic Death Registration System (EDRS), it is registered and the death certificate is available to the town clerks for filing.

Marriages: When a couple wishes to marry in Vermont, they provide a town clerk with the information needed to complete the license. The couple takes the license to an officiant, who signs and dates it, and returns it to the town clerk. The town clerk records and files the certificate, and sends a certified copy to the Department of Health.

Divorces and dissolutions: A divorce certificate or certificate dissolving a civil union is initiated by a lawyer or other individual handling the divorce or dissolution. The certificate is filed with the court as part of the divorce or dissolution proceedings. The court keeps the certificate until the decree becomes final, usually three months after the court hearing. When the decree is final, the court clerk signs the certificate and sends it to the Department of Health for filing.

Fetal deaths and abortions: Reports of fetal death and induced termination of pregnancy (abortion) are sent directly to the Department of Health by the physician, hospital, or clinic that performs the procedure. By law, these reports are for statistical purposes only, are not public records, and are destroyed after five years.

The Department of Health also receives abstracts for Vermont resident births and deaths that occur in other states and in Canada. This allows the Department to do statistical analyses of vital events involving Vermont residents, including events which occurred outside of the state. All vital records received are data entered and stored electronically, and data from births and deaths which occur in Vermont is transmitted to the National Center for Health Statistics to become part of a national database.

EXPLANATORY NOTES

1. The tables in this bulletin were derived from records of vital events filed at the Vermont Department of Health for calendar year 2014.
2. Rates are based on the 2014 population estimates produced by the United States Census Bureau.
3. Caution must be used in comparing rates due to the small population in Vermont and the small number of events recorded.
4. In past reports rate comparisons were made to the U.S. white population rather than entire U.S. population because less than five percent of the Vermont population was non-white. However, starting with the 2011 report, comparisons are made to the total U.S. population.
5. If you have questions about the information found in this bulletin, you may contact a statistician at the Vermont Department of Health, 802-863-7300.
6. If you have questions about the population figures found in this bulletin, you may call the Vermont Department of Health to request a copy of The Population and Housing Estimates, which also provides information about age groups other than those presented in this publication.
7. The following is a list of Vermont's counties and the county abbreviations that are used in this bulletin.

Addison	ADD	Lamoille	LAM
Bennington	BEN	Orange	ORG
Caledonia	CAL	Orleans	ORL
Chittenden	CHI	Rutland	RUT
Essex	ESX	Washington	WAS
Franklin	FRA	Windham	WHM
Grand Isle	GI	Windsor	WSR

DEFINITIONS, RATES, AND RATIOS

ABORTION: The purposeful interruption of an intrauterine pregnancy with the intention other than to produce a live-born infant or other than to remove a dead fetus, and which does not result in a live birth.

ABORTION RATE: Number of resident abortions occurring in Vermont x 1000, divided by the total resident women ages 15 to 44.

ABORTION RATIO: Number of resident abortions occurring in Vermont x 1000, divided by the total resident live births.

AGE ADJUSTMENT: Age adjusting allows one to compare rates among populations having different age distributions by adjusting the crude rates in each population to a standard population base. In this bulletin, county rates are adjusted using the state population distribution as the standard.

The computation formula is: The sum of (age-specific rate for each age group x standard population in that age group) multiplied by 1000, and then divided by the total standard population.

AGE-SPECIFIC DEATH RATE: Number of resident deaths in a specific age group x 1000, divided by the total resident population in a specific age group (using population estimates as of July 1).

AGE-SPECIFIC FERTILITY RATE: Number of resident live births to mothers in a specific age group x 1000, divided by the total resident female population in a specific age group (using population estimates as of July 1).

AGE-SPECIFIC PREGNANCY RATE: Number of resident pregnancies to women in a specific age group x 1000, divided by the total resident female population in a specific age group (using population estimates as of July 1).

ANNULMENT: The invalidation or voiding of a marriage, or civil union, which confers on the parties the status of never having been married to each other.

CIVIL UNION: A civil union is a legal relationship that provides for same-sex couples in Vermont all the benefits, protections, and responsibilities under law as are granted to spouses in a marriage.

CIVIL UNION RATE: Total number of civil unions x 1000, divided by the total resident population (using population estimates as of July 1).

CRUDE BIRTH RATE: Number of resident live births x 1000, divided by the total resident population (using population estimates as of July 1).

CRUDE DEATH RATE: Number of resident deaths x 1000, divided by the total resident population (using population estimates as of July 1).

CUMULATIVE ROW PERCENT: The total number of cases in the current column plus each previous column in each row, expressed as a percentage of all cases in that row.

DEATH: The permanent disappearance of any evidence of life at any time after live birth.

DIVORCE: The final legal dissolution of a marriage.

DIVORCE RATE: The sum of the number of divorces and annulments x 1000; divided by the total resident population, (using population estimates as of July 1).

DISSOLUTION: The final legal dissolution of a civil union.

FERTILITY RATE: Number of resident live births to women ages 15 to 44 x 1000, divided by the total resident female population ages 15 to 44 (using population estimates as of July 1).

FETAL DEATH: A reportable fetal death is a death prior to the complete expulsion or extraction from the mother of a product of conception, which has passed through at least the 20th week of gestation or weighs more than 400 grams; the death is indicated by the fact that, after such expulsion or extraction, the fetus does not breathe or show any other evidence of life, such as beating of the heart, pulsation of the umbilical cord, or definite movement of voluntary muscles. Heartbeats are to be distinguished from transient cardiac contractions; respirations are to be distinguished from fleeting respiratory efforts or gasps.

FETAL DEATH RATE: Number of resident fetal deaths x 1000, divided by the total resident live births and resident fetal deaths.

FETAL DEATH RATIO: Number of resident fetal deaths divided by total resident live births.

INFANT DEATH: Death occurring in the first year of life.

INFANT DEATH RATE: Number of resident infant deaths x 1000, divided by the total resident live births.

LIVE BIRTH: The complete expulsion or extraction from the mother of a product of conception, irrespective of the duration of pregnancy, which, after such expulsion or extraction, breathes or shows any other evidence of life, such as beating of the heart, pulsation of the umbilical cord, or definite movement of the voluntary muscles whether or not the umbilical cord has been cut or the placenta is attached. Heartbeats are to be distinguished from transient cardiac contractions; respirations are to be distinguished from fleeting respiratory efforts or gasps.

LOW BIRTH WEIGHT: A baby weighing less than 2,500 grams (5 pounds, 8 ounces) at birth.

LOW BIRTH WEIGHT PERCENT: The number of live births weighing less than 2,500 grams divided by the total number of live births.

MARRIAGE: The legal union of persons of opposite sex.

MARRIAGE RATE: Number of marriages x 1000, divided by the total resident population (using population estimates as of July 1).

NATURAL INCREASE: Occurs when the number of births is greater than the number of deaths.

NEONATAL DEATH: Death of a live-born infant before the infant becomes 28 days old (up to and including 27 days, 23 hours, 59 minutes from the moment of birth).

NEONATAL DEATH RATE: Number of resident neonatal deaths x 1000, divided by the total resident live births.

OCCURRENCE: The place where the event actually occurred.

PERINATAL DEATH: A fetal death or a death occurring before the infant becomes seven days old (up to and including six days, 23 hours, 59 minutes from the moment of birth).

PERINATAL DEATH RATE: Number of resident perinatal deaths x 1000, divided by the total resident live births and resident fetal deaths.

PLURALITY: The number of siblings born as a result of this pregnancy.

PREGNANCY RATE: Number of resident pregnancies in women ages 15 to 44 x 1000, divided by the total resident female population ages 15 to 44.

RESIDENCE: The usual place of residence for the person to whom the event occurred. For births and fetal deaths, residence is defined as the mother's usual place of residence.

ROW PERCENT: The number of cases in each row expressed as a percentage of all cases in that row.

WEEKS OF GESTATION: The number of weeks elapsed between the first day of the last menstrual period and the date of delivery.

Summary and Population

Figure 2.
Vermont Vital Events for 2014

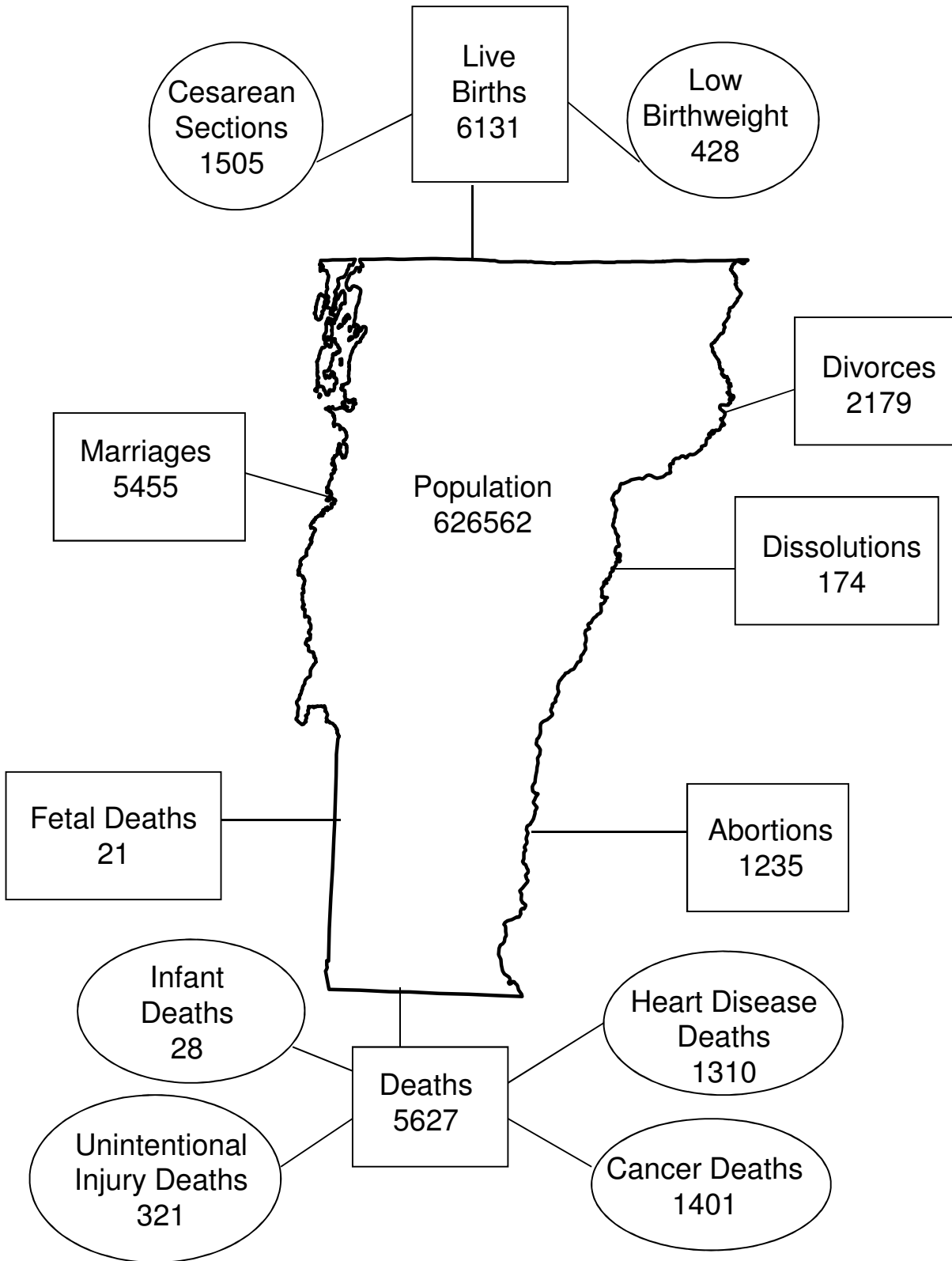

Marriages, divorces, dissolutions and abortions displayed above are occurrence data.
 All other events are resident data.

SUMMARY STATISTICS

Occurrence statistics include all events recorded in Vermont, including those involving visitors living outside Vermont. **Resident** statistics are limited to the events involving people with legal residence in Vermont, including events occurring outside Vermont. In 2014, reports of births and deaths to Vermonters were received from 25 states.

SUMMARY OF 2014 VITAL EVENTS

	<u>Occurrence Number</u>	<u>Resident Number</u>	<u>Resident Rate</u>
Births	5,846	6,131	9.8/1,000 population
Deaths	5,517	5,627	9.0 /1,000 population
Natural Increase	N/A	504	(3)
Infant Deaths	28	28	4.6 /1,000 live births
Fetal Deaths	24	21 ⁽¹⁾	3.4 /1,000 live births and fetal deaths
Abortions	1,235	1,150 ⁽¹⁾	9.9 /1,000 population (women ages 15 to 44)
Marriages	5,455	N/A	8.7 /1,000 population ⁽²⁾
Divorces	2,179	N/A	3.5 /1,000 population ⁽²⁾
Dissolutions	174	N/A	(3)

2014 population: 626,562

-
- (1) Does not include out-of-state occurrences
 - (2) Based on number of occurrences
 - (3) Rate less than 1 per 1,000

TABLE A-1
VITAL STATISTICS SUMMARY OF VERMONT ¹
1857- 2014

YEAR	POPULATION ²	LIVE BIRTHS			PREGNANCIES		LOW BIRTH WEIGHT	DEATHS		INFANT DEATHS		NEONATAL DEATHS		FETAL DEATHS		ABORTIONS	MARRIAGES		DIVORCES		CIVIL UNIONS		
		NUMBER	CRUDE RATE ³	FERT RATE ⁴	NUMBER ⁵	RATE ⁴	PERCENT	NUMBER	RATE ³	NUMBER	RATE ⁶	NUMBER	RATE ⁶	NUMBER	RATIO ⁷	RATIO ⁷	NUMBER	RATE ³	NUMBER	RATE ³	NUMBER	RATE ³	
1857 ^a	315,098 ⁽⁹⁾	6538 ⁽¹⁰⁾	(10)	(10)	6592	(10)		3458	(10)	450	(10)	UNKNOWN	54 ⁽¹⁰⁾	8.3 ⁽¹⁰⁾		1941 ⁽¹⁰⁾	(10)	UNKNOWN					
1880 ^b	332,286	6404	19.3	85.9	6632	89.0		5032	15.1	722	122.7	UNKNOWN	228	35.6		2697	8.1	129	0.4				
1900 ^b	343,641	7047	20.5	92.6	7356	96.6		5595	16.3	840	119.2	UNKNOWN	309	43.8		2905	8.5	235	0.7				
1920 ^b	352,428	7500	21.3	100.1	7778	103.8		5593	15.9	724	96.5	UNKNOWN	278	37.1		3720	10.6	541	1.5				
1930 ^b	359,611	6789	18.9	90.6	7004	93.5		4778	13.3	468	68.9	283	41.7	215	31.7		2866	8.0	372	1.0			
1940 ^b	359,231	6674	18.6	86.6	6874	89.2		4579	12.7	300	45.0	205	30.7	173	25.9		4906	13.7	428	1.2			
1945 ^b	368,500	6569	17.8	83.0	6706	84.7		3943	10.7	225	34.2	146	16.4	143	21.8		3569	9.4	678	1.8			
1950 ^b	377,747	8754	23.2	110.8	8897	112.6		4170	11.0	217	24.8	144	16.4	143	16.3		3569	9.4	678	1.8			
1955	383,800	9200	24.0	122.1	9344	124.0		4167	10.8	243	26.4	187	20.3	144	15.7		3378	8.8	533	1.4			
1960	389,881	9279	23.8	126.0	9395	127.6	7.0	4382	11.2	223	24.0	173	18.6	116	12.5		3253	8.3	460	1.2			
1965	408,500	7885	19.3	99.7	7993	101.5	7.4	4542	11.1	173	21.9	126	16.0	108	13.7		3646	8.9	591	1.4			
1970	444,732	8420	18.9	92.5	8532	93.7	7.4	4447	10.0	148	17.6	121	14.4	112	13.3		4517	10.1	1039	2.3			
1975	478,832	6714	14.0	63.6	8218	77.8	6.4	4255	8.9	92	13.7	70	10.4	55	8.2	215.8	4560	9.5	1958	4.1			
1980	511,456	7783	15.2	63.3	10360	84.2	5.9	4588	9.0	85	10.9	48	6.2	46	5.9	325.6	5239	10.2	2638	5.2			
1985	531,394	8027	15.1	62.4	10569	82.0	6.0	4657	8.8	68	8.5	42	5.2	50	6.2	310.5	5549	10.4	2355	4.4			
1990	562,758	8292	14.7	60.6	10566	77.1	5.3	4590	8.2	54	6.5	30	3.6	40	4.8	270.2	6189	11.0	2502	4.4			
1995	591,837	6783	11.5	50.2	8562	63.4	5.4	4949	8.4	41	6.0	29	4.3	24	3.5	258.7	6000	10.1	2520	4.3			
1996	597,194	6752	11.3	50.1	8471	63.0	6.2	4864	8.1	48	7.1	31	4.6	28	4.1	250.4	5957	10.0	2522	4.2			
1997	597,641	6602	11.0	49.6	8256	62.1	6.3	5041	8.4	40	6.1	28	4.2	28	4.2	246.3	5968	10.0	2673	4.5			
1998	600,269	6569	10.9	49.8	8103	61.5	6.6	4933	8.2	47	7.2	39	5.9	21	3.2	230.3	5934	9.9	2592	4.3			
1999	604,210	6560	10.9	50.0	8043	61.4	5.7	4983	8.2	37	5.6	21	3.2	29	4.4	221.6	6056	10.0	2652	4.4			
2000	608,827	6501	10.7	49.7	8007	61.2	6.1	5127	8.4	39	6.0	25	3.8	32	4.9	220.9	6271	10.3	2526	4.1	1704	2.8	
2001	612,308	6367	10.4	48.4	7692	58.7	5.9	5202	8.5	35	5.5	23	3.6	22	3.4	209.5	5983	9.8	2637	4.3	1875	3.1	
2002	615,611	6386	10.4	49.3	7820	60.3	6.4	5069	8.2	27	4.2	18	2.8	23	3.6	221.0	6011	9.8	2653	4.3	1707	2.8	
2003	619,116	6589	10.6	51.0	8067	62.3	7.0	5122	8.3	33	5.0	30	4.6	21	3.2	221.1	5988	9.7	2495	4.0	1397	2.3	
2004	621,394	6597	10.6	51.9	8119	63.8	6.4	4989	8.0	29	4.4	19	2.9	22	3.3	227.4	5836	9.4	2452	3.9	712	1.1	
2005	623,050	6475	10.4	50.8	7949	62.6	6.2	5044	8.1	42	6.5	26	4.0	26	4.0	223.6	5532	8.9	2219	3.6	452	0.7	
2006	623,908	6510	10.4	52.1	7996	63.9	6.8	5045	8.1	36	5.5	20	3.1	30	4.6	223.7	5355	8.6	2399	3.8	429	0.7	
2007	621,254	6514	10.5	53.1	7938	64.8	6.2	5159	8.3	33	5.1	20	3.1	29	4.1	218.0	5320	8.6	2262	3.6	352	0.6	
2008	621,270	6341	10.2	52.3	7725	63.9	7.0	5195	8.4	29	4.6	20	3.2	31	4.7	216.7	4937	7.9	2259	3.6	268	0.4	
2009	621,760	6109	9.8	50.7	7316	60.9	6.8	5028	8.1	38	6.2	27	4.4	21	3.4	200.7	5434	8.7	2201	3.5	100	0.2	
2010	625,741	6224	9.9	52.5	7445	62.9	6.2	5381	8.6	26	4.2	14	2.2	23	3.7	199.1	5811	9.3	2388	3.8	---	---	
2011	626,431	6079	9.7	51.8	7321	62.4	6.7	5435	8.7	30	4.9	21	3.5	19	3.1	209.6	5198	8.3	2269	3.6	---	---	
2012	626,011	6007	9.6	51.6	7211	61.9	6.2	5487	8.8	26	4.3	15	2.5	23	3.8	196.6	5217	8.3	2247	3.6	---	---	
2013	626,630	5972	9.5	51.5	7147	61.4	6.7	5636	9.0	26	4.4	19	3.2	25	4.2	192.6	5778	9.2	2244	3.6	---	---	
2014	626,562	6131	9.8	52.9	7302	62.7	7.0	5627	9.0	28	4.6	21	3.4	21	3.4	187.6	5455	8.7	2179	3.5	---	---	

1. Resident data unless otherwise noted.
2. Population is the census population for those years when the census was taken and is the mid-year estimate for non-census years
NOTE: that mid-year population estimates are revised after each census is taken, so the 1991-1999 population figures and rates in this table differ from those presented in older publications.
3. Rate per 1000 population.
4. Rate per 1000 women ages 15-44.
5. Number of pregnancies includes Live Births and Fetal Deaths for 1857-1972, and Live Births, Fetal Deaths, and Abortions for 1973 – present.
6. Rate per 1000 Live Births.
7. Events per 1000 Live Births.
8. Data for these years is based on occurrence returns only.
9. 1857 population is the 1860 census population.
10. 1857 was the first year that town clerks were required to report vital events to the Secretary of State and returns for that year are incomplete.

TABLE A-2

2014 VERMONT ESTIMATED POPULATION BY AGE & SEX BY COUNTY

TOTAL												
COUNTY	< 1	1-4	5-14	15-24	25-34	35-44	45-54	55-64	65-74	75-84	85 +	TOTAL
ADDISON	323	1257	3810	6541	3510	4033	5457	5835	3750	1691	802	37009
BENNINGTON	340	1378	3973	4804	3377	3655	5411	5771	4225	2338	1173	36445
CALEDONIA	279	1193	3605	4229	3296	3554	4303	4997	3307	1509	709	30981
CHITTENDEN	1639	6193	16757	31204	21941	18648	22095	20878	12053	5999	3124	160531
ESSEX	47	217	588	612	508	652	951	1123	871	413	143	6125
FRANKLIN	571	2370	6228	5867	5865	6376	7619	6997	4065	1896	788	48642
GRAND ISLE	58	267	733	748	685	783	1129	1337	862	312	80	6994
LAMOILLE	253	1058	3065	3346	3069	3259	3657	3564	2272	1068	471	25082
ORANGE	257	1119	3200	3491	3030	3238	4463	4982	3140	1389	550	28859
ORLEANS	272	1052	3058	3090	2961	3124	3746	4270	3266	1475	768	27082
RUTLAND	539	2230	6147	7802	6350	6329	9103	9924	6813	3296	1553	60086
WASHINGTON	543	2374	6531	7621	6423	7264	8864	9351	5821	2825	1381	58998
WINDHAM	413	1604	4671	5253	4626	4619	6519	7583	5077	2298	1051	43714
WINDSOR	489	2082	5897	5843	6145	6050	8321	9612	6795	3266	1514	56014
TOTAL	6023	24394	68263	90451	71786	71584	91638	96224	62317	29775	14107	626562
MALE												
COUNTY	< 1	1-4	5-14	15-24	25-34	35-44	45-54	55-64	65-74	75-84	85 +	TOTAL
ADDISON	166	660	2013	3364	1789	1980	2738	2857	1880	793	297	18537
BENNINGTON	175	708	2130	2332	1666	1766	2606	2819	1988	1066	436	17692
CALEDONIA	142	571	1874	2271	1698	1753	2105	2419	1674	669	229	15405
CHITTENDEN	844	3328	8666	15464	11078	9190	10682	10225	5612	2442	983	78514
ESSEX	24	112	306	305	245	332	485	575	443	199	62	3088
FRANKLIN	292	1236	3202	3064	2858	3176	3754	3446	2021	852	273	24174
GRAND ISLE	29	116	364	388	353	377	537	696	456	146	23	3485
LAMOILLE	131	492	1526	1737	1535	1681	1813	1751	1167	517	157	12507
ORANGE	132	567	1637	1897	1507	1554	2186	2473	1560	632	186	14331
ORLEANS	138	528	1553	1613	1578	1589	1921	2087	1653	668	273	13601
RUTLAND	276	1091	3182	4003	3226	3155	4482	4849	3321	1454	493	29532
WASHINGTON	278	1322	3282	4300	3151	3522	4312	4521	2817	1227	433	29165
WINDHAM	210	846	2406	2784	2266	2209	3083	3746	2447	1057	370	21424
WINDSOR	250	1085	2968	2989	3063	3032	3988	4658	3329	1494	538	27394
TOTAL	3087	12662	35109	46511	36013	35316	44692	47122	30368	13216	4753	308849
FEMALE												
COUNTY	< 1	1-4	5-14	15-24	25-34	35-44	45-54	55-64	65-74	75-84	85 +	TOTAL
ADDISON	157	597	1797	3177	1721	2053	2719	2978	1870	898	505	18472
BENNINGTON	165	670	1843	2472	1711	1889	2805	2952	2237	1272	737	18753
CALEDONIA	137	622	1731	1958	1598	1801	2198	2578	1633	840	480	15576
CHITTENDEN	795	2865	8091	15740	10863	9458	11413	10653	6441	3557	2141	82017
ESSEX	23	105	282	307	263	320	466	548	428	214	81	3037
FRANKLIN	279	1134	3026	2803	3007	3200	3865	3551	2044	1044	515	24468
GRAND ISLE	29	151	369	360	332	406	592	641	406	166	57	3509
LAMOILLE	122	566	1539	1609	1534	1578	1844	1813	1105	551	314	12575
ORANGE	125	552	1563	1594	1523	1684	2277	2509	1580	757	364	14528
ORLEANS	134	524	1505	1477	1383	1535	1825	2183	1613	807	495	13481
RUTLAND	263	1139	2965	3799	3124	3174	4621	5075	3492	1842	1060	30554
WASHINGTON	265	1052	3249	3321	3272	3742	4552	4830	3004	1598	948	29833
WINDHAM	203	758	2265	2469	2360	2410	3436	3837	2630	1241	681	22290
WINDSOR	239	997	2929	2854	3082	3018	4333	4954	3466	1772	976	28620
TOTAL	2936	11732	33154	43940	35773	36268	46946	49102	31949	16559	9354	317713

2014 VERMONT VITAL STATISTICS
SELECTED STATISTICS BY TOWN OF RESIDENCE & OCCURRENCE

	2014 ESTIMATED POPULATION	NUMBER OF BIRTHS		NUMBER OF DEATHS		NUMBER OF MARRIAGES	NUMBER OF DIVORCES TO RESIDENT	
		TO TOWN RESIDENTS	OCCURRING IN TOWN	TO TOWN RESIDENTS	OCCURRING IN TOWN	OCCURRING IN TOWN	PARTY A	PARTY B
STATE TOTALS	626562	6131	5846	5625	5517	5455	2093	1856
TOWN UNKNOWN	0	0	0	1	0	0	5	15
ADDISON COUNTY	37009	308	383	310	256	272	124	98
ADDISON	1365	11	0	6	3	17	7	1
BRIDPORT	1221	13	1	4	3	14	1	6
BRISTOL	3918	45	2	40	32	23	22	18
CORNWALL	1189	6	0	10	7	3	2	3
FERRISBURGH	2779	22	0	15	7	30	5	5
GOSHEN	163	0	0	3	3	5	1	1
GRANVILLE	301	4	0	1	1	1	4	2
HANCOCK	326	1	0	2	1	5	1	1
LEICESTER	1119	10	0	10	3	3	2	2
LINCOLN	1272	8	0	18	11	9	5	1
MIDDLEBURY	8545	43	378	84	133	55	22	15
MONKTON	2047	11	0	4	3	5	3	5
NEW HAVEN	1741	15	0	11	6	11	8	5
ORWELL	1250	14	0	12	6	4	5	4
PANTON	675	6	0	10	5	1	0	1
RIPTON	595	5	0	4	2	6	2	1
SALISBURY	1131	7	0	12	7	3	2	3
SHOREHAM	1272	11	0	12	3	8	2	2
STARKSBORO	1774	23	1	8	3	25	8	8
VERGENNES	2597	32	0	29	11	35	16	12
WALTHAM	477	2	0	4	2	2	0	0
WEYBRIDGE	828	7	0	8	3	6	3	0
WHITING	424	12	1	3	1	1	3	2
BENNINGTON COUNTY	36445	346	454	441	489	364	128	104
ARLINGTON	2277	21	1	30	9	54	6	2
BENNINGTON	15431	180	450	235	389	148	72	53
DORSET	1996	18	0	19	7	27	10	10
GLASTENBURY	8	0	0	0	0	0	0	0
LANDGROVE	160	1	0	3	3	1	0	0
MANCHESTER	4313	30	1	56	34	85	13	13
PERU	365	4	0	6	4	5	0	0
POWNAI	3476	33	0	26	11	4	10	10
READSBORO	742	6	0	6	4	8	4	2
RUPERT	700	1	0	7	3	6	0	0
SANDGATE	398	1	1	4	1	2	2	2
SEARSBURG	107	2	0	3	2	0	0	1
SHAFTSBURY	3531	22	0	28	14	12	3	5
STAMFORD	818	9	1	8	3	2	0	1
SUNDERLAND	951	4	0	3	0	4	4	3
WINHALL	759	4	0	4	3	4	3	1
WOODFORD	413	10	0	3	2	2	1	1

2014 VERMONT VITAL STATISTICS
SELECTED STATISTICS BY TOWN OF RESIDENCE & OCCURRENCE

	2014 ESTIMATED POPULATION	NUMBER OF BIRTHS		NUMBER OF DEATHS		NUMBER OF MARRIAGES	NUMBER OF DIVORCES TO RESIDENT	
		TO TOWN RESIDENTS	OCCURRING IN TOWN	TO TOWN RESIDENTS	OCCURRING IN TOWN	OCCURRING IN TOWN	PARTY A	PARTY B
CALEDONIA COUNTY	30981	316	217	302	279	232	117	102
BARNET	1683	11	0	10	5	11	6	8
BURKE	1735	18	0	15	9	32	9	10
DANVILLE	2208	23	2	25	17	27	5	5
GROTON	1013	17	0	11	5	11	6	4
HARDWICK	2956	45	3	26	13	27	12	9
KIRBY	499	6	0	3	2	2	1	1
LYNDON	5941	50	0	62	53	29	23	20
NEWARK	581	4	1	1	0	3	4	4
PEACHAM	735	3	0	2	3	5	2	0
RYEGATE	1148	20	0	15	12	5	3	4
SHEFFIELD	699	8	0	8	2	3	2	0
ST. JOHNSBURY	7523	80	210	89	136	59	31	28
STANNARD	222	0	0	1	1	0	2	0
SUTTON	1019	15	0	10	5	4	4	1
WALDEN	933	2	1	7	5	4	1	1
WATERFORD	1280	5	0	15	10	6	4	5
WHEELLOCK	806	9	0	2	1	4	2	2
CHITTENDEN COUNTY	160531	1598	2309	1073	1457	1169	480	433
BOLTON	1191	13	1	3	4	33	1	2
BUEL'S GORE	30	0	0	0	0	0	0	0
BURLINGTON	42211	344	2282	277	903	443	113	96
CHARLOTTE	3856	35	5	17	8	69	11	15
COLCHESTER	17384	164	2	98	57	69	48	46
ESSEX	20724	244	3	128	48	86	61	61
HINESBURG	4497	40	0	25	9	13	26	15
HUNTINGTON	1986	22	2	14	6	38	4	3
JERICHO	5074	54	3	22	6	26	13	11
MILTON	10667	138	0	71	26	50	45	39
RICHMOND	4129	49	2	27	13	45	8	4
SHELBURNE	7736	53	1	99	73	85	21	22
SOUTH BURLINGTON	18743	221	4	147	62	98	72	65
ST. GEORGE	708	10	0	5	2	0	0	0
UNDERHILL	3067	20	0	10	3	16	3	4
WESTFORD	2085	16	1	14	5	4	3	5
WILLISTON	9215	73	2	45	205	57	32	26
WINOOSKI	7228	102	1	71	27	37	19	19

2014 VERMONT VITAL STATISTICS
SELECTED STATISTICS BY TOWN OF RESIDENCE & OCCURRENCE

	2014 ESTIMATED POPULATION	NUMBER OF BIRTHS		NUMBER OF DEATHS		NUMBER OF MARRIAGES	NUMBER OF DIVORCES TO RESIDENT	
		TO TOWN RESIDENTS	OCCURRING IN TOWN	TO TOWN RESIDENTS	OCCURRING IN TOWN	OCCURRING IN TOWN	PARTY A	PARTY B
ESSEX COUNTY	6125	52	0	63	22	41	14	15
AVERILL	23	0	0	0	0	4	0	0
BLOOMFIELD	215	0	0	3	0	1	0	0
BRIGHTON	1182	13	0	16	4	6	2	0
BRUNSWICK	115	1	0	1	0	0	1	1
CANAAN	934	6	0	9	2	12	1	2
CONCORD	1203	8	0	10	6	9	5	5
EAST HAVEN	285	2	0	0	1	2	1	2
FERDINAND	31	0	0	0	0	0	0	0
GRANBY	85	0	0	1	1	1	0	0
GUILDHALL	255	3	0	2	1	1	0	0
LEMINGTON	101	1	0	0	1	0	1	0
LUNENBURG	1270	16	0	17	4	1	3	4
MAIDSTONE	202	2	0	1	0	3	0	0
NORTON	160	0	0	2	1	1	0	1
VICTORY	60	0	0	1	1	0	0	0
WARREN'S GORE	4	0	0	0	0	0	0	0
FRANKLIN COUNTY	48642	647	482	392	346	306	159	134
BAKERSFIELD	1351	15	0	3	0	3	3	2
BERKSHIRE	1716	21	0	9	5	20	3	1
ENOSBURGH	2754	40	0	32	12	21	11	12
FAIRFAX	4524	76	1	25	14	18	10	8
FAIRFIELD	1911	19	0	19	8	16	3	3
FLETCHER	1314	18	1	5	5	5	4	3
FRANKLIN	1424	10	0	6	1	15	6	3
GEORGIA	4684	48	0	18	6	12	6	7
HIGHGATE	3608	39	1	19	5	21	12	10
MONTGOMERY	1195	17	0	11	5	30	2	2
RICHFORD	2316	37	0	34	27	7	9	8
SHELDON	2230	33	0	15	5	12	5	4
ST. ALBANS CITY	6860	105	479	60	130	33	35	27
ST. ALBANS TOWN	6313	63	0	71	101	51	22	21
SWANTON	6442	106	0	65	22	42	28	23

2014 VERMONT VITAL STATISTICS
SELECTED STATISTICS BY TOWN OF RESIDENCE & OCCURRENCE

	2014 ESTIMATED POPULATION	NUMBER OF BIRTHS		NUMBER OF DEATHS		NUMBER OF MARRIAGES	NUMBER OF DIVORCES TO RESIDENT	
		TO TOWN RESIDENTS	OCCURRING IN TOWN	TO TOWN RESIDENTS	OCCURRING IN TOWN	OCCURRING IN TOWN	PARTY A	PARTY B
GRAND ISLE COUNTY	6994	65	2	55	20	92	24	29
ALBURGH	2008	21	0	12	4	19	8	11
GRAND ISLE	2081	19	2	16	4	29	5	7
ISLE LA MOTTE	473	1	0	6	4	11	1	2
NORTH HERO	805	11	0	9	3	24	3	3
SOUTH HERO	1627	13	0	12	5	9	7	6
LAMOILLE COUNTY	25082	257	222	188	160	381	95	86
BELVIDERE	355	5	0	1	1	3	3	3
CAMBRIDGE	3748	44	0	20	9	44	16	15
EDEN	1348	17	0	10	5	3	4	5
ELMORE	872	7	0	8	3	15	1	1
HYDE PARK	3040	30	1	32	19	39	7	10
JOHNSON	3511	37	3	19	12	15	13	17
MORRISTOWN	5389	54	216	50	89	33	24	12
STOWE	4411	32	1	37	15	217	13	15
WATERVILLE	687	7	0	5	3	2	4	1
WOLCOTT	1721	24	1	6	4	10	10	7
ORANGE COUNTY	28859	273	218	264	181	223	104	84
BRADFORD	2765	36	2	29	20	18	8	9
BRAINTREE	1231	16	3	7	5	3	5	3
BROOKFIELD	1289	8	2	10	4	15	3	4
CHELSEA	1245	12	1	14	3	4	3	3
CORINTH	1366	18	1	15	6	8	3	2
FAIRLEE	987	7	0	14	5	37	3	4
NEWBURY	2202	18	0	18	11	13	5	4
ORANGE	1073	6	0	9	4	10	7	3
RANDOLPH	4755	46	207	41	64	34	15	10
STRAFFORD	1107	7	0	16	8	9	3	2
THETFORD	2591	23	1	20	15	14	9	4
TOPSHAM	1171	13	0	9	4	5	6	7
TUNBRIDGE	1286	17	1	10	7	9	4	2
VERSHIRE	722	6	0	2	0	3	2	3
WASHINGTON	1029	7	0	6	3	9	6	5
WEST FAIRLEE	657	4	0	4	3	6	4	2
WILLIAMSTOWN	3383	29	0	40	19	26	18	17

2014 VERMONT VITAL STATISTICS
SELECTED STATISTICS BY TOWN OF RESIDENCE & OCCURRENCE

	2014 ESTIMATED POPULATION	NUMBER OF BIRTHS		NUMBER OF DEATHS		NUMBER OF MARRIAGES	NUMBER OF DIVORCES TO RESIDENT	
		TO TOWN RESIDENTS	OCCURRING IN TOWN	TO TOWN RESIDENTS	OCCURRING IN TOWN	OCCURRING IN TOWN	PARTY A	PARTY B
ORLEANS COUNTY	27082	260	215	305	275	240	92	87
ALBANY	920	7	0	13	8	1	2	3
BARTON	2702	31	0	43	34	11	8	9
BROWNINGTON	969	4	0	13	8	7	1	3
CHARLESTON	1001	8	1	5	0	6	5	4
COVENTRY	1059	11	0	8	2	2	2	1
CRAFTSBURY	1179	13	3	16	10	20	2	1
DERBY	4502	50	0	48	24	26	18	11
GLOVER	1099	11	0	14	15	5	3	1
GREENSBORO	746	3	0	14	17	16	1	5
HOLLAND	617	3	0	7	5	3	4	2
IRASBURG	1138	11	0	8	1	9	4	7
JAY	552	4	0	1	0	51	2	0
LOWELL	861	12	1	5	2	3	3	5
MORGAN	742	7	0	3	2	4	3	1
NEWPORT CITY	4473	46	210	66	135	34	16	21
NEWPORT TOWN	2034	19	0	14	6	13	11	10
TROY	1622	15	0	16	4	7	4	1
WESTFIELD	524	4	0	8	2	5	3	2
WESTMORE	342	1	0	3	0	17	0	0
RUTLAND COUNTY	60086	557	406	691	649	553	169	156
BENSON	1037	9	1	13	8	9	1	0
BRANDON	3860	37	1	40	15	39	14	10
CASTLETON	4612	29	0	38	22	38	7	5
CHITTENDEN	1237	8	0	4	3	103	2	2
CLARENDON	2504	17	0	18	4	16	5	5
DANBY	1287	13	3	9	2	4	2	0
FAIR HAVEN	2650	30	0	29	12	15	11	9
HUBBARDTON	693	8	0	11	4	3	0	0
IRA	428	0	0	1	0	1	0	0
KILLINGTON	795	7	0	10	7	59	0	1
MENDON	1038	7	0	7	4	17	3	3
MIDDLETOWN SPRINGS	732	4	0	9	2	9	3	1
MOUNT HOLLY	1222	8	0	11	6	4	7	2
MOUNT TABOR	256	0	0	0	0	0	0	0
PAWLET	1438	18	1	9	5	7	7	4
PITTSFIELD	543	4	0	3	1	22	0	1
PITTSFORD	2898	33	0	30	12	9	7	9
POULTNEY	3340	34	0	32	13	18	13	9
PROCTOR	1677	9	0	15	9	11	4	5
RUTLAND CITY	15942	181	399	252	450	72	54	53
RUTLAND TOWN	4019	22	0	63	37	20	12	12
SHREWSBURY	1033	9	0	7	3	10	3	2
SUDBURY	548	5	0	3	2	3	0	1
TINMOUTH	614	7	0	5	2	5	0	2
WALLINGFORD	2041	25	0	26	9	38	4	5
WELLS	1137	11	0	12	3	12	2	5
WEST HAVEN	259	2	0	6	2	1	0	0
WEST RUTLAND	2246	20	1	28	12	8	8	10

2014 VERMONT VITAL STATISTICS
SELECTED STATISTICS BY TOWN OF RESIDENCE & OCCURRENCE

	2014 ESTIMATED POPULATION	NUMBER OF BIRTHS		NUMBER OF DEATHS		NUMBER OF MARRIAGES	NUMBER OF DIVORCES TO RESIDENT	
		TO TOWN RESIDENTS	OCCURRING IN TOWN	TO TOWN RESIDENTS	OCCURRING IN TOWN	OCCURRING IN TOWN	PARTY A	PARTY B
WASHINGTON COUNTY	58998	584	408	537	498	557	254	229
BARRE CITY	8837	125	1	115	67	38	35	38
BARRE TOWN	7857	83	0	73	36	60	34	33
BERLIN	2840	26	381	53	249	16	9	5
CABOT	1449	17	4	15	10	17	7	6
CALAIS	1600	10	2	12	6	11	6	4
DUXBURY	1337	9	0	10	5	46	3	5
EAST MONTPELIER	2626	14	0	16	6	7	5	5
FAYSTON	1347	5	0	5	3	9	7	8
MARSHFIELD	1550	23	4	10	8	13	5	6
MIDDLESEX	1756	13	5	7	3	6	0	2
MONTPELIER	7671	74	4	90	32	62	52	42
MORETOWN	1664	20	2	7	1	14	5	4
NORTHFIELD	6114	30	0	46	39	19	24	21
PLAINFIELD	1252	17	2	11	2	9	11	8
ROXBURY	687	10	0	7	4	10	5	3
WAITSFIELD	1723	20	1	14	5	87	9	11
WARREN	1703	11	1	7	4	81	13	7
WATERBURY	5098	63	1	27	13	41	20	16
WOODBURY	895	7	0	9	5	7	0	2
WORCESTER	992	7	0	3	0	4	4	3
WINDHAM COUNTY	43714	383	348	425	339	440	153	126
ATHENS	437	3	0	5	3	2	4	1
BRATTLEBORO	11765	122	335	125	165	110	51	39
BROOKLINE	524	6	0	2	1	0	2	0
DOVER	1108	6	0	17	5	48	6	6
DUMMERSTON	1829	18	0	20	13	20	1	6
GRAFTON	670	6	0	9	6	21	0	1
GUILFORD	2093	14	1	13	3	20	3	2
HALIFAX	723	3	1	4	2	9	2	0
JAMAICA	1022	9	1	11	4	9	2	1
LONDONDERRY	1756	23	1	7	2	12	4	6
MARLBORO	1067	4	2	4	4	13	3	2
NEWFANE	1684	17	0	16	5	12	7	6
PUTNEY	2681	13	2	15	7	19	6	6
ROCKINGHAM	5140	58	1	53	16	50	27	23
SOMERSET	3	0	0	0	0	0	0	0
STRATTON	212	2	0	2	3	26	0	0
TOWNSHEND	1217	7	1	23	38	10	1	3
VERNON	2184	18	0	33	34	5	3	5
WARDSBORO	886	1	0	7	4	5	2	1
WESTMINSTER	3111	19	1	19	9	15	12	9
WHITINGHAM	1344	13	1	15	7	8	5	4
WILMINGTON	1842	17	1	21	6	26	11	4
WINDHAM	416	4	0	4	2	0	1	1

2014 VERMONT VITAL STATISTICS
 SELECTED STATISTICS BY TOWN OF RESIDENCE & OCCURRENCE

	2014 ESTIMATED POPULATION	NUMBER OF BIRTHS		NUMBER OF DEATHS		NUMBER OF MARRIAGES OCCURRING IN TOWN	NUMBER OF DIVORCES TO RESIDENT	
		TO TOWN RESIDENTS	OCCURRING IN TOWN	TO TOWN RESIDENTS	OCCURRING IN TOWN		PARTY A	PARTY B
WINDSOR COUNTY	56014	485	182	578	546	585	175	158
ANDOVER	477	2	1	5	3	1	2	2
BALTIMORE	255	1	0	3	0	1	0	0
BARNARD	931	3	1	9	6	16	3	2
BETHEL	2016	21	0	15	4	13	6	8
BRIDGEWATER	930	5	0	15	6	7	2	2
CAVENDISH	1361	9	0	13	6	19	2	4
CHESTER	3092	33	0	26	13	43	10	8
HARTFORD	9829	108	1	108	154	66	41	35
HARTLAND	3379	17	1	33	18	28	8	8
LUDLOW	1935	11	0	25	25	47	8	7
NORWICH	3386	25	2	23	11	25	9	3
PLYMOUTH	616	5	0	5	4	25	2	2
POMFRET	894	2	0	7	5	8	0	1
READING	656	7	0	10	4	8	6	1
ROCHESTER	1121	6	0	11	3	4	4	5
ROYALTON	2765	34	1	19	10	19	8	8
SHARON	1495	18	1	13	6	6	3	5
SPRINGFIELD	9232	89	174	101	137	67	31	30
STOCKBRIDGE	731	4	0	3	1	2	1	3
WEATHERSFIELD	2791	13	0	31	12	37	6	1
WEST WINDSOR	1089	10	0	4	4	10	1	1
WESTON	561	2	0	5	2	18	3	0
WINDSOR	3476	42	0	50	78	24	13	16
WOODSTOCK	2996	18	0	44	34	91	6	6

Births

Figure 3
VERMONT 2014 RESIDENT BIRTHS
NAMES MOST FREQUENTLY GIVEN

FEMALES

1	OLIVIA	43
2	SOPHIA	41
3	EMMA	41
4	HARPER	28
4	AVA	28
6	AMELIA	26
6	ABIGAIL	26
6	CHARLOTTE	26
9	HANNAH	23
9	NORA	23

Spellings may vary.

MALES

1	JACKSON	59
2	MASON	46
3	LIAM	45
4	OLIVER	42
5	CARTER	36
6	BENJAMIN	31
6	WILLIAM	31
8	COLTON	30
9	SAMUEL	28
10	MICHAEL	27
10	HENRY	27

Spellings may vary.

BIRTHS

On July 1, 2005 Vermont implemented a revised birth certificate based on the 2003 revision of the U.S. Standard Certificate of Live Birth. Comparisons of Vermont rates to U.S. rates are made when possible, but for those items not comparable with the prior version of the birth certificate, comparisons will be made to rates for the 47 states and the District of Columbia, who also revised their birth certificates in 2014 or earlier. In those cases, references will be made to the “revised states”.

In 2014, 6131 babies were born to Vermont residents. This represents an increase of 159 births from 2013. The crude birth rate in 2014 is 9.8 per 1,000 Vermont residents, a slight increase from the 2013 rate of 9.5. The U.S. birth rate for 2014 was 12.5. The Vermont birth rate peaked in 1955 at 24 per 1,000 residents; it then dropped for two decades, remained relatively stable from the late 1970's through the 1980's, slowly and steadily decreased through the 1990's, and has continued a slow decline through this decade.

FERTILITY

Although the crude birth rate is based on the total population, a better measure of birth patterns is the fertility rate which is based on the population of women ages 15 through 44, the peak child-bearing years. The 2014 Vermont fertility rate was 52.9 per 1,000 women ages 15 through 44 (Table B-6), a slight increase from the 2013 rate of 51.5. The U.S. fertility rate was 62.9 in 2014. The fertility rate in Vermont peaked in 1960 at 126, declined through the 1960's and 1970's, leveled off slightly in the 1980's, steadily declined through the early 90's, and has remained fairly stable since 1995. Age-specific fertility rates have generally declined among the younger age groups (<30), and increased among the older age groups, with the largest increase among 35-44 year olds.

FIGURE 4
AGE-SPECIFIC FERTILITY RATES, SELECTED YEARS 1980-2014

AGES/ YEAR	1980	1990	2000	2010	2014
TOTAL	63.3	60.6	49.7	52.5	52.9
15 – 19	38.5	34.1	23.4	17.8	14.2
20 – 24	102.4	93.9	74.1	64.0	54.2
25 – 29	113.0	114.6	102.1	97.2	99.0
30 – 34	60.2	79.5	84.0	101.0	100.5
35 – 44	12.5	19.6	21.3	24.7	28.2

Just under half of all births (48.1 %) in 2014 were to women in their twenties (Table B-5), down slightly from 49.5 percent in 2010. Women age 30 and over accounted for 46.9 percent of births, up from 44.1 in 2010 and 43.9 percent in 2000. Women age 15 through 19 accounted for 5.0 percent of births, down from 6.4 in 2010 and 8.0 percent in 2000.

BIRTH WEIGHT

The median birth weight for all resident births in 2014 was 3,388 grams (approximately 7 pounds 8 ounces). Low birth weight infants are those born weighing less than 2,500 grams (5 pounds 8 ounces). They are much more likely than heavier babies to suffer short and long-term disabilities, and to die in infancy. In 2014, 7.0

percent of Vermont resident births were low birth weight (Table B-12) and 1.0 percent were very low birth weight (less than 1,500 grams or 3 pounds 5 ounces). The U.S. low birth weight rate for 2014 was 8.0 percent.

Low birth weight rates vary by age groups (Table B-12): in Vermont, the low birth weight rate among women under age 20 was 9.7 percent, compared to 6.8 percent of births among women age 20-29, 6.7 percent of births among women age 30-39, and 10.2 percent of births to women age 40 and older.

Infant birth weight is also positively associated with maternal weight gain: mothers who do not gain adequate weight during pregnancy are more likely to deliver low birth weight infants. On the other hand, there are risks associated with gaining too much weight including delivery complications, maternal and infant obesity. Although the weight gained by 19.2 percent of Vermont mothers in 2014 fell below the range recommended by the Institute of Medicine, 49.6 percent gained above the recommended range (Table B-23). Please refer to Appendix B for further information on the guidelines.

The single most important preventable risk factor for low birth weight is smoking during pregnancy. The low birth weight rate among women who smoked cigarettes during their pregnancy was 11.3 percent compared to 6.1 percent among women who did not smoke during pregnancy (Table B-19). The rate of women who reported smoking during pregnancy in 2014 was 16.7 percent, down from 18.2 percent in 2013. Among those who smoked before pregnancy or during the first trimester, 25.3 percent quit, up from the 2013 rate of 21.9, but still below the 2012 quit rate of 28.4 percent.

PRENATAL CARE

Early, comprehensive, and high quality prenatal care is essential for a healthy pregnancy and birth. Through prenatal care, pregnant women are screened for medical conditions and counseled on nutrition, behavioral risks (such as using tobacco and alcohol), and domestic violence.

In 2014, 84.4 percent of the babies were born to mothers who began prenatal care in the first three months of pregnancy (Table B-14), a small increase from 84.0 percent in 2013. In general, the percentage of women receiving first trimester prenatal care has steadily increased since 1987.

The proportion of births in 2014 to Vermont mothers who delayed care to the third trimester or received no prenatal care was 2.3 percent, down from 2.7 in 2013. As in previous years, the age of the mother is closely associated with the time of entry to prenatal care with young women seeking care later than older women (Table B-15).

Based on the APNCU Index, in 2014, 87.6 percent of Vermont resident mothers received at least adequate prenatal care, (Table B-25). The percent of Vermont mothers who received inadequate care was 7.6. Teen mothers had the highest percent of inadequate care (13.6 percent) while mothers 30 and older had the highest percent of adequate plus intensive care (90.2 percent).

MEDICAL RISK FACTORS

Of those births with medical risk factors reported for the mother, the most common were gestational hypertension, previous pre-term births, and gestational diabetes. The most commonly reported characteristics of labor and delivery were spinal anesthesia during labor, induction of labor, augmentation of labor and antibiotics received by mother during labor (Table B-21).

DELIVERIES

Of babies born in Vermont hospitals in 2014, 26.5 percent were delivered by cesarean section (Table B-18) compared to 32.2 percent for U.S. women in 2014. The primary cesarean section rate was 18.6 percent in Vermont for 2014, lower than the 22.3 percent for mothers in the revised states in 2014. Of mothers delivering in Vermont hospitals in 2014 who had a previous delivery by cesarean section, 20.3 percent had vaginal births, compared to 11.3 percent for mothers in the revised states in 2014.

VERMONT RESIDENT PREGNANCIES

The pregnancy rate is derived by adding live births, fetal deaths and abortions. The pregnancy rates presented in this report underestimate the actual number of pregnancies for two reasons. First, Vermont resident abortions and fetal deaths that occur out of state are not reported to us. Second, by statute, fetal deaths prior to 20 weeks gestation are not reportable. Since residents of some counties may be more likely to use out-of-state services, the extent of these underestimates may differ among counties.

In 2014, the pregnancy rate in Vermont was 62.8 pregnancies per 1,000 women ages 15 to 44 (Table B-31), an increase from 61.4 in 2013. Overall, the pregnancy rate peaked at 127.6 in 1960 then dropped steadily through the next four decades to a low of 58.7 in 2001 before moving back above 60 in 2002. The pregnancy rate has been fairly stable for the past decade (Table A-1).

The 2014 teen pregnancy rate was 21.7 pregnancies per 1,000 women age 15 to 19 years (Table B-31), a decrease from 22.2 in 2013. In general, the teen pregnancy rate has been decreasing since 1991. In 2014, the highest pregnancy rate was seen in women 25 to 29 years of age at 115.0 followed by the 30 to 34 age group at 110.5. The lowest rate was for teens.

Figure 5
VERMONT AND U.S. BIRTH RATES
1980-2014

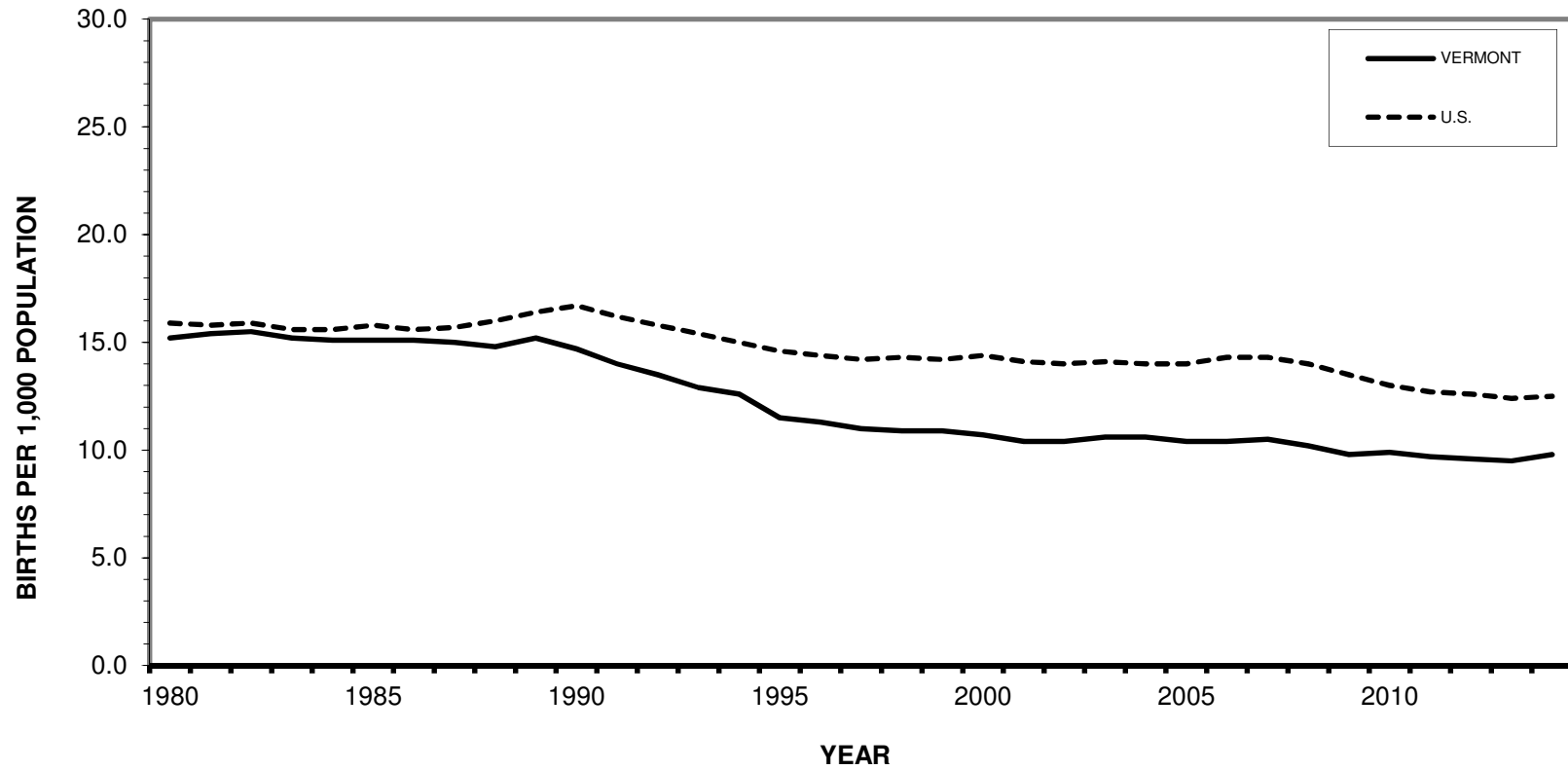

Vermont data points can be found in Table A-1. Data points for the U.S. can be found in Appendix D.

Figure 6
VERMONT AND U.S. FERTILITY RATES
1980 - 2014

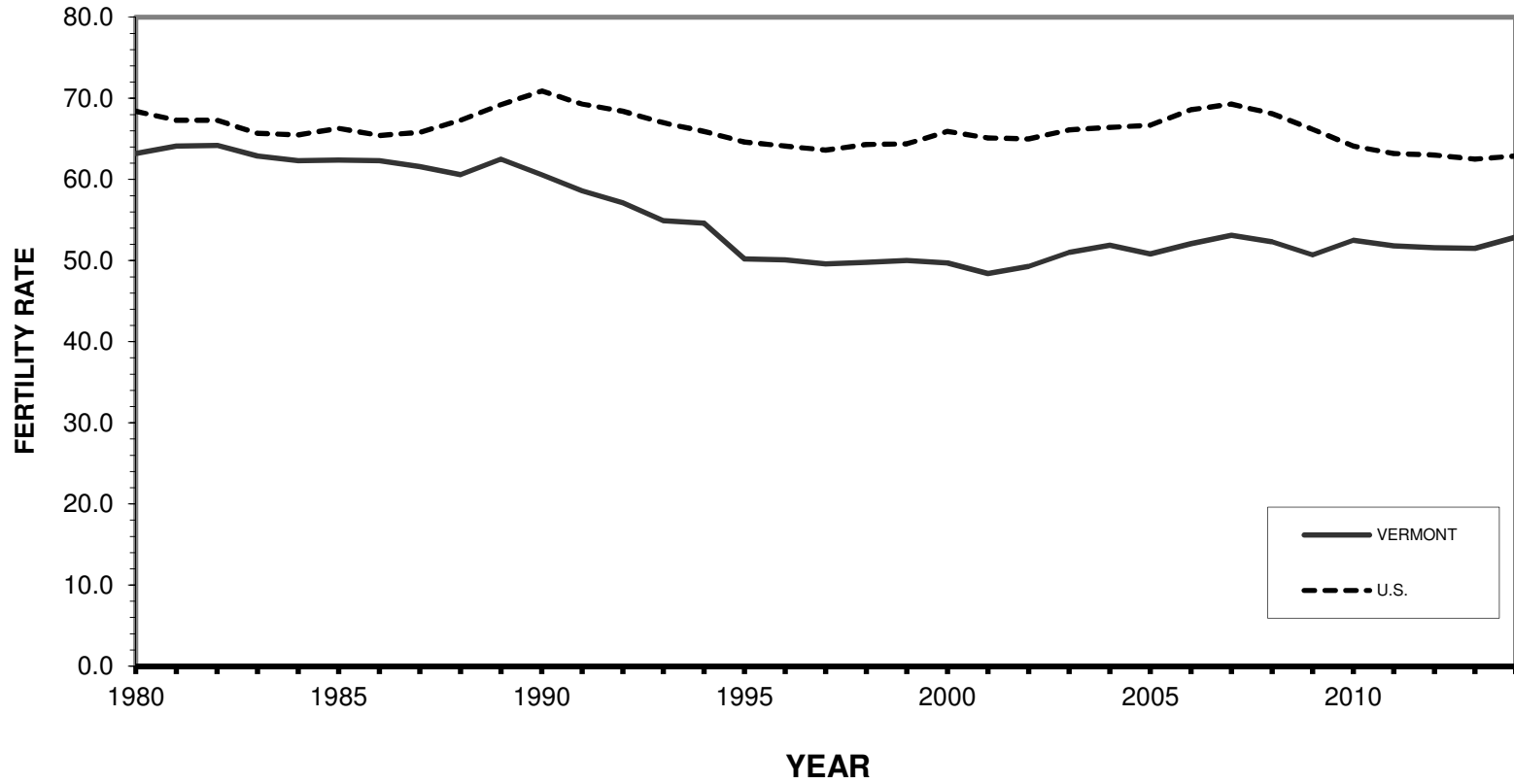

Vermont data points can be found in Table A-1. Data points for U.S. can be found in Appendix D.

Figure 7
VERMONT AND U.S.
PERCENT LOW BIRTH WEIGHT BIRTHS, 1980-2014

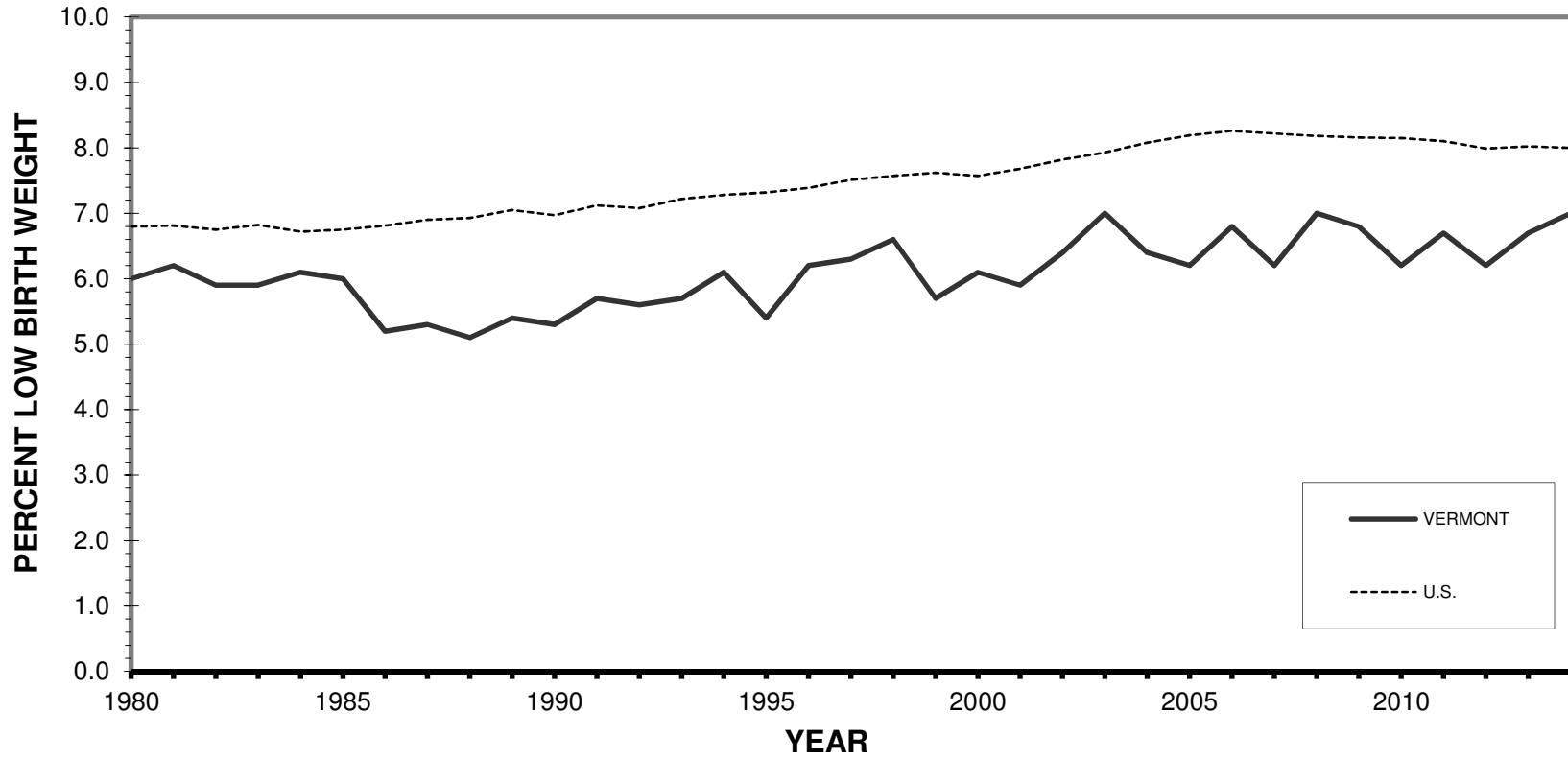

Vermont data points can be found in Table A-1. Data points for U.S. can be found in Appendix D.

**TABLE B-1
2014 VERMONT BIRTHS**

GEOGRAPHIC DISTRIBUTION OF 2014 VERMONT BIRTHS

BIRTHS OCCURRING IN VERMONT		VERMONT RESIDENT BIRTHS	
PLACE OF RESIDENCE	NUMBER	PLACE OF BIRTH	NUMBER
CONNECTICUT	1	COLORADO	2
DIST. OF COLUMBIA	1	FLORIDA	2
FLORIDA	2	GEORGIA	1
LOUISIANA	1	KENTUCKY	2
MASSACHUSETTS	35	LOUISIANA	1
MAINE	1	MASSACHUSETTS	35
NEW HAMPSHIRE	106	MAINE	1
NEW JERSEY	1	NORTH CAROLINA	1
NEW YORK	331	NEW HAMPSHIRE	680
OREGON	1	NEW JERSEY	2
RHODE ISLAND	1	NEW YORK	38
VERMONT	5361	PENNSYLVANIA	1
CANADA	1	SOUTH CAROLINA	1
UNKNOWN	3	TEXAS	2
		UTAH	1
TOTAL	5846	VERMONT	5361
		TOTAL	6131

**TABLE B-2
2014 VERMONT RESIDENT BIRTHS**

SELECTED CHARACTERISTICS BY AGE OF MOTHER

AGE OF MOTHER	SEX				DOMESTIC RELATIONSHIP				PLURALITY			NUMBER OF PREVIOUS LIVE BIRTHS			
	TOTAL	MALE	FEMALE	UNK	MARRIED	UNION	SINGLE	UNK	SINGLE	TWINS	TRIPLET	ONE	TWO	THREE+	UNK
< 15 YEARS	1	0	1	0	0	0	1	0	1	0	0	1	0	0	0
15 YEARS	9	6	3	0	0	0	9	0	7	2	0	8	1	0	0
16 YEARS	19	4	15	0	0	0	19	0	19	0	0	19	0	0	0
17 YEARS	34	18	16	0	0	0	34	0	34	0	0	31	3	0	0
18 YEARS	87	40	47	0	2	0	85	0	87	0	0	77	9	1	0
19 YEARS	158	74	84	0	23	0	135	0	152	6	0	119	39	0	0
(15-19 YEARS)	(307)	(142)	(165)	(0)	(25)	0	(282)	0	(299)	(8)	(0)	(254)	(52)	(1)	(0)
20 YEARS	180	101	79	0	27	0	153	0	180	0	0	132	41	7	0
21 YEARS	196	107	89	0	45	0	151	0	190	6	0	120	66	10	0
22 YEARS	264	140	124	0	82	0	179	3	260	4	0	166	76	19	3
23 YEARS	295	171	124	0	98	0	197	0	287	8	0	150	113	32	0
24 YEARS	279	129	150	0	115	0	163	1	273	6	0	129	104	46	0
(20-24 YEARS)	(1214)	(648)	(566)	(0)	(367)	0	(843)	(4)	(1190)	(24)	(0)	(697)	(400)	(114)	(3)
25-29 YEARS	1735	904	830	1	1038	0	696	1	1666	66	3	745	608	378	4
30-34 YEARS	1834	944	890	0	1433	0	397	4	1764	70	0	695	691	442	6
35-39 YEARS	843	432	411	0	688	0	155	0	776	64	3	218	342	282	1
40-44 YEARS	179	98	81	0	133	1	45	0	163	16	0	54	58	67	0
45+ YEARS	18	9	9	0	17	0	1	0	16	2	0	6	4	8	0
STATE TOTAL	6131	3177	2953	1	3701	1	2420	9	5875	250	6	2670	2155	1292	14

**TABLE B-3
2014 VERMONT RESIDENT BIRTHS**

SELECTED CHARACTERISTICS BY COUNTY OF RESIDENCE

COUNTY OF RESIDENCE	SEX				DOMESTIC RELATIONSHIP				PLURALITY			NUMBER OF PREVIOUS LIVE BIRTHS			
	TOTAL	MALE	FEMALE	UNK	CIVIL				SINGLE	TWINS	TRIPLET	ONE	TWO	THREE+	UNK
					MARRIED	UNION	SINGLE	UNK							
ADDISON	308	147	161	0	190	0	116	2	298	10	0	125	104	79	0
BENNINGTON	346	182	164	0	172	0	174	0	324	22	0	143	111	91	1
CALEDONIA	316	168	148	0	159	0	156	1	304	12	0	135	105	76	0
CHITTENDEN	1598	848	750	0	1192	1	402	3	1527	68	3	744	569	282	3
ESSEX	52	32	20	0	23	0	29	0	52	0	0	25	19	7	1
FRANKLIN	647	311	336	0	362	0	285	0	625	22	0	281	229	137	0
GRAND ISLE	65	33	32	0	39	0	26	0	65	0	0	28	26	11	0
LAMOILLE	257	141	116	0	137	0	120	0	245	12	0	125	89	41	2
ORANGE	273	131	142	0	167	0	106	0	267	6	0	105	101	67	0
ORLEANS	260	139	121	0	131	0	129	0	246	14	0	96	94	70	0
RUTLAND	557	284	272	1	275	0	280	2	537	20	0	224	200	132	1
WASHINGTON	584	323	261	0	362	0	222	0	556	28	0	265	202	115	2
WINDHAM	383	193	190	0	199	0	184	0	375	8	0	172	134	75	2
WINDSOR	485	245	240	0	293	0	191	1	454	28	3	202	172	109	2
STATE TOTAL	6131	3177	2953	1	3701	1	2420	9	5875	250	6	2670	2155	1292	14

**TABLE B-4
2014 VERMONT RESIDENT BIRTHS
RACE OF MOTHER BY COUNTY OF RESIDENCE**

COUNTY OF RESIDENCE	RACE OF MOTHER							MULTIPLE RACE ⁽²⁾	TOTAL
	SINGLE RACE								
	WHITE	BLACK	AMERICAN INDIAN	ASIAN or PACIFIC ISLANDER ⁽¹⁾	OTHER NON-WHITE	UNKNOWN			
ADDISON	293	3	1	4	4	0	3	308	
BENNINGTON	334	5	0	3	0	0	4	346	
CALEDONIA	312	1	1	1	0	0	1	316	
CHITTENDEN	1356	69	2	109	8	14	40	1598	
ESSEX	51	1	0	0	0	0	0	52	
FRANKLIN	624	1	3	4	2	2	11	647	
GRAND ISLE	64	0	0	1	0	0	0	65	
LAMOILLE	247	2	1	1	0	1	5	257	
ORANGE	266	1	2	0	0	2	2	273	
ORLEANS	250	1	1	1	0	2	5	260	
RUTLAND	537	3	1	4	3	1	8	557	
WASHINGTON	559	1	0	11	1	2	10	584	
WINDHAM	358	6	1	4	4	4	6	383	
WINDSOR	471	3	0	1	2	3	5	485	
STATE TOTAL	5722	97	13	144	24	31	100	6131	

⁽¹⁾ INCLUDING ASIAN INDIAN, CHINESE, FILIPINO, JAPANESE, KOREAN, VIETNAMESE, OTHER ASIAN, GUAMANIAN OR CHAMORRO, SAMOAN, OTHER PACIFIC ISLANDER.

⁽²⁾ MOTHERS WHO INDICATED MORE THAN ONE RACE.

Table B-5
2014 VERMONT RESIDENT BIRTHS

AGE OF MOTHER BY COUNTY OF RESIDENCE
AGE OF MOTHER

COUNTY OF RESIDENCE	NUMBER OF EVENTS									TOTAL
	< 15 YEARS	15 - 17 YEARS	18 - 19 YEARS	20 - 24 YEARS	25 - 29 YEARS	30 - 34 YEARS	35 - 39 YEARS	40 - 44 YEARS	45+ YEARS	
ADDISON	0	1	19	60	77	85	56	10	0	308
BENNINGTON	0	7	16	86	102	91	35	7	2	346
CALEDONIA	0	2	15	79	102	85	25	7	1	316
CHITTENDEN	0	11	30	196	411	590	300	54	6	1598
ESSEX	0	0	1	21	18	6	4	2	0	52
FRANKLIN	0	14	29	159	197	177	57	13	1	647
GRAND ISLE	0	0	3	18	20	17	6	0	1	65
LAMOILLE	0	1	13	59	68	73	38	5	0	257
ORANGE	0	5	8	56	80	75	41	6	2	273
ORLEANS	0	2	19	63	71	64	36	5	0	260
RUTLAND	1	8	28	125	182	144	52	15	2	557
WASHINGTON	0	4	18	110	170	174	78	30	0	584
WINDHAM	0	4	26	75	107	121	42	6	2	383
WINDSOR	0	3	20	107	130	132	73	19	1	485
STATE TOTAL	1	62	245	1214	1735	1834	843	179	18	6131

COUNTY OF RESIDENCE	ROW PERCENTS ⁽¹⁾									TOTAL
	< 15 YEARS	15 - 17 YEARS	18 - 19 YEARS	20 - 24 YEARS	25 - 29 YEARS	30 - 34 YEARS	35 - 39 YEARS	40 - 44 YEARS	45+ YEARS	
ADDISON	0.0%	0.3%	6.2%	19.5%	25.0%	27.6%	18.2%	3.2%	0.0%	100.0%
BENNINGTON	0.0%	2.0%	4.6%	24.9%	29.5%	26.3%	10.1%	2.0%	0.6%	100.0%
CALEDONIA	0.0%	0.6%	4.7%	25.0%	32.3%	26.9%	7.9%	2.2%	0.3%	100.0%
CHITTENDEN	0.0%	0.7%	1.9%	12.3%	25.7%	36.9%	18.8%	3.4%	0.4%	100.0%
ESSEX	0.0%	0.0%	1.9%	40.4%	34.6%	11.5%	7.7%	3.8%	0.0%	100.0%
FRANKLIN	0.0%	2.2%	4.5%	24.6%	30.4%	27.4%	8.8%	2.0%	0.2%	100.0%
GRAND ISLE	0.0%	0.0%	4.6%	27.7%	30.8%	26.2%	9.2%	0.0%	1.5%	100.0%
LAMOILLE	0.0%	0.4%	5.1%	23.0%	26.5%	28.4%	14.8%	1.9%	0.0%	100.0%
ORANGE	0.0%	1.8%	2.9%	20.5%	29.3%	27.5%	15.0%	2.2%	0.7%	100.0%
ORLEANS	0.0%	0.8%	7.3%	24.2%	27.3%	24.6%	13.8%	1.9%	0.0%	100.0%
RUTLAND	0.2%	1.4%	5.0%	22.4%	32.7%	25.9%	9.3%	2.7%	0.4%	100.0%
WASHINGTON	0.0%	0.7%	3.1%	18.8%	29.1%	29.8%	13.4%	5.1%	0.0%	100.0%
WINDHAM	0.0%	1.0%	6.8%	19.6%	27.9%	31.6%	11.0%	1.6%	0.5%	100.0%
WINDSOR	0.0%	0.6%	4.1%	22.1%	26.8%	27.2%	15.1%	3.9%	0.2%	100.0%
STATE TOTAL	0.0%	1.0%	4.0%	19.8%	28.3%	29.9%	13.7%	2.9%	0.3%	100.0%

⁽¹⁾ MAY NOT ADD TO 100% DUE TO ROUNDING.

Table B-6

2014 VERMONT RESIDENT BIRTHS

AGE-SPECIFIC FERTILITY RATES AND CRUDE BIRTH RATES BY COUNTY OF RESIDENCE⁽¹⁾

COUNTY OF RESIDENCE	FERTILITY RATES ⁽¹⁾					15-44 TOTAL	CRUDE BIRTH RATE
	AGE OF MOTHER						
	15-19	20-24	25-29	30-34	35-44		
ADDISON	12.5	38.0	95.9	92.6	32.1	44.3	8.3
BENNINGTON	18.6	69.7	125.3	101.4	22.2	57.0	9.5
CALEDONIA	16.6	84.5	130.6	104.0	17.8	59.0	10.2
CHITTENDEN	5.9	22.2	74.6	110.2	37.4	44.3	10.0
ESSEX	6.6	135.5	137.4	45.5	18.8	58.4	8.5
FRANKLIN	28.2	124.5	138.0	112.1	21.9	71.8	13.3
GRAND ISLE	15.8	105.9	126.6	97.7	14.8	59.2	9.3
LAMOILLE	17.0	75.2	89.2	94.6	27.2	54.4	10.2
ORANGE	14.9	77.3	115.1	90.6	27.9	56.9	9.5
ORLEANS	25.8	95.0	107.9	88.3	26.7	59.2	9.6
RUTLAND	18.1	68.9	113.0	95.1	21.1	55.2	9.3
WASHINGTON	12.9	68.2	107.9	102.6	28.9	56.5	9.9
WINDHAM	24.6	60.0	95.6	97.5	19.9	52.9	8.8
WINDSOR	15.4	78.7	87.3	82.9	30.5	54.2	8.7
STATE TOTAL	14.2	54.2	99.0	100.5	28.2	52.9	9.8

⁽¹⁾ RATES ARE BASED ON 2014 POPULATION ESTIMATES.

Table B-7

2014 VERMONT RESIDENT BIRTHS

AGE OF MOTHER BY AGE OF FATHER

AGE OF FATHER	AGE OF MOTHER									TOTAL
	NUMBER OF EVENTS									
	< 15 YEARS	15 - 17 YEARS	18 - 19 YEARS	20 - 24 YEARS	25 - 29 YEARS	30 - 34 YEARS	35 - 39 YEARS	40 - 44 YEARS	45+ YEARS	
15 - 17 YEARS	1	13	4	0	0	0	0	0	0	18
18 - 19 YEARS	0	10	46	23	2	0	0	0	0	81
20 - 24 YEARS	0	18	110	461	115	20	3	0	0	727
25 - 29 YEARS	0	1	28	420	760	181	25	3	0	1418
30 - 34 YEARS	0	0	7	126	544	884	139	14	0	1714
35 - 39 YEARS	0	0	2	29	139	487	403	26	1	1087
40 - 44 YEARS	0	1	1	15	46	136	176	83	3	461
45+ YEARS	0	0	2	4	26	65	72	46	13	228
STATE TOTAL	1	62	245	1214	1735	1834	843	179	18	6131

AGE OF FATHER	ROW PERCENTS ⁽¹⁾									TOTAL
	< 15 YEARS	15 - 17 YEARS	18 - 19 YEARS	20 - 24 YEARS	25 - 29 YEARS	30 - 34 YEARS	35 - 39 YEARS	40 - 44 YEARS	45+ YEARS	
15 - 17 YEARS	5.6%	72.2%	22.2%	0.0%	0.0%	0.0%	0.0%	0.0%	0.0%	100.0%
18 - 19 YEARS	0.0%	12.3%	56.8%	28.4%	2.5%	0.0%	0.0%	0.0%	0.0%	100.0%
20 - 24 YEARS	0.0%	2.5%	15.1%	63.4%	15.8%	2.8%	0.4%	0.0%	0.0%	100.0%
25 - 29 YEARS	0.0%	0.1%	2.0%	29.6%	53.6%	12.8%	1.8%	0.2%	0.0%	100.0%
30 - 34 YEARS	0.0%	0.0%	0.4%	7.4%	31.7%	51.6%	8.1%	0.8%	0.0%	100.0%
35 - 39 YEARS	0.0%	0.0%	0.2%	2.7%	12.8%	44.8%	37.1%	2.4%	0.1%	100.0%
40 - 44 YEARS	0.0%	0.2%	0.2%	3.3%	10.0%	29.5%	38.2%	18.0%	0.7%	100.0%
45+ YEARS	0.0%	0.0%	0.9%	1.8%	11.4%	28.5%	31.6%	20.2%	5.7%	100.0%
STATE TOTAL	0.0%	1.0%	4.0%	19.8%	28.3%	29.9%	13.7%	2.9%	0.3%	100.0%

⁽¹⁾ MAY NOT ADD TO 100% DUE TO ROUNDING.

Table B-8
2014 VERMONT RESIDENT BIRTHS

EDUCATION OF MOTHER BY COUNTY OF RESIDENCE
EDUCATION OF MOTHER

COUNTY OF RESIDENCE	NUMBER OF EVENTS									TOTAL
	8TH GRADE OR LESS	9TH - 12TH GRADE, NO DIPLOMA	HS GRAD / GED CERT	SOME COLLEGE - NO DEGREE	ASSOCIATE DEGREE	BACHELORS DEGREE	MASTERS DEGREE	DOCTORATE OR PROFESSIONAL DEGREE	UNKNOWN	
ADDISON	1	16	83	44	34	74	48	7	1	308
BENNINGTON	1	43	109	61	29	63	28	12	0	346
CALEDONIA	3	15	108	81	24	63	17	4	1	316
CHITTENDEN	32	73	262	225	97	523	273	97	16	1598
ESSEX	0	1	23	13	6	8	0	1	0	52
FRANKLIN	2	62	210	119	62	131	54	5	2	647
GRAND ISLE	0	2	25	7	6	16	8	1	0	65
LAMOILLE	2	12	80	45	19	69	25	4	1	257
ORANGE	0	20	73	58	18	64	31	7	2	273
ORLEANS	0	28	90	62	18	39	20	2	1	260
RUTLAND	0	43	176	126	54	110	39	8	1	557
WASHINGTON	1	38	161	90	29	155	88	20	2	584
WINDHAM	0	39	111	89	21	77	41	2	3	383
WINDSOR	1	32	122	101	39	111	47	22	10	485
STATE TOTAL	43	424	1633	1121	456	1503	719	192	40	6131

ROW PERCENTS⁽¹⁾

COUNTY OF RESIDENCE	ROW PERCENTS ⁽¹⁾									TOTAL
	8TH GRADE OR LESS	9TH - 12TH GRADE, NO DIPLOMA	HS GRAD / GED CERT	SOME COLLEGE - NO DEGREE	ASSOCIATE DEGREE	BACHELORS DEGREE	MASTERS DEGREE	DOCTORATE OR PROFESSIONAL DEGREE	UNKNOWN	
ADDISON	0.3	5.2	26.9	14.3	11.0	24.0	15.6	2.3	0.3	100.0
BENNINGTON	0.3	12.4	31.5	17.6	8.4	18.2	8.1	3.5	0.0	100.0
CALEDONIA	0.9	4.7	34.2	25.6	7.6	19.9	5.4	1.3	0.3	100.0
CHITTENDEN	2.0	4.6	16.4	14.1	6.1	32.7	17.1	6.1	1.0	100.0
ESSEX	0.0	1.9	44.2	25.0	11.5	15.4	0.0	1.9	0.0	100.0
FRANKLIN	0.3	9.6	32.5	18.4	9.6	20.2	8.3	0.8	0.3	100.0
GRAND ISLE	0.0	3.1	38.5	10.8	9.2	24.6	12.3	1.5	0.0	100.0
LAMOILLE	0.8	4.7	31.1	17.5	7.4	26.8	9.7	1.6	0.4	100.0
ORANGE	0.0	7.3	26.7	21.2	6.6	23.4	11.4	2.6	0.7	100.0
ORLEANS	0.0	10.8	34.6	23.8	6.9	15.0	7.7	0.8	0.4	100.0
RUTLAND	0.0	7.7	31.6	22.6	9.7	19.7	7.0	1.4	0.2	100.0
WASHINGTON	0.2	6.5	27.6	15.4	5.0	26.5	15.1	3.4	0.3	100.0
WINDHAM	0.0	10.2	29.0	23.2	5.5	20.1	10.7	0.5	0.8	100.0
WINDSOR	0.2	6.6	25.2	20.8	8.0	22.9	9.7	4.5	2.1	100.0
STATE TOTAL	0.7	6.9	26.6	18.3	7.4	24.5	11.7	3.1	0.7	100.0

⁽¹⁾ MAY NOT ADD TO 100% DUE TO ROUNDING.

Table B-9
2014 VERMONT RESIDENT BIRTHS

MONTH PRENATAL CARE BEGAN BY COUNTY OF RESIDENCE
NUMBER OF EVENTS AND ROW PERCENTS

COUNTY OF RESIDENCE	MONTH PRENATAL CARE BEGAN ⁽¹⁾											TOTAL
	1ST	2ND	3RD	4TH	5TH	6TH	7TH	8TH	9TH	NONE	UNKNOWN	
ADDISON	0	102	155	25	11	8	3	0	0	0	4	308
BENNINGTON	3	135	142	40	16	3	3	1	0	0	3	346
CALEDONIA	3	127	131	24	15	7	2	2	1	1	3	316
CHITTENDEN	14	582	717	146	51	23	23	6	6	4	26	1598
ESSEX	0	24	25	2	0	0	1	0	0	0	0	52
FRANKLIN	4	355	220	33	12	5	3	1	2	4	8	647
GRAND ISLE	2	28	25	4	3	0	2	1	0	0	0	65
LAMOILLE	0	99	109	32	7	3	3	1	0	0	3	257
ORANGE	3	108	117	20	10	6	2	1	2	2	2	273
ORLEANS	13	168	56	6	6	6	1	1	0	1	2	260
RUTLAND	4	105	335	58	19	10	13	6	1	3	3	557
WASHINGTON	7	210	257	60	15	12	8	4	2	0	9	584
WINDHAM	2	178	123	36	14	7	3	8	3	1	8	383
WINDSOR	9	220	190	28	18	5	3	3	2	1	6	485
STATE TOTAL	64	2441	2602	514	197	95	70	35	19	17	77	6131

CUMULATIVE ROW PERCENTS - EXCLUDING UNKNOWNNS

COUNTY OF RESIDENCE	1ST	2ND	3RD	4TH	5TH	6TH	7TH	8TH	9TH	NONE
ADDISON	0.0	33.6	84.5	92.8	96.4	99.0	100.0	100.0	100.0	100.0
BENNINGTON	0.9	40.2	81.6	93.3	98.0	98.8	99.7	100.0	100.0	100.0
CALEDONIA	1.0	41.5	83.4	91.1	95.8	98.1	98.7	99.4	99.7	100.0
CHITTENDEN	0.9	37.9	83.5	92.8	96.1	97.5	99.0	99.4	99.7	100.0
ESSEX	0.0	46.2	94.2	98.1	98.1	98.1	100.0	100.0	100.0	100.0
FRANKLIN	0.6	56.2	90.6	95.8	97.7	98.4	98.9	99.1	99.4	100.0
GRAND ISLE	3.1	46.2	84.6	90.8	95.4	95.4	98.5	100.0	100.0	100.0
LAMOILLE	0.0	39.0	81.9	94.5	97.2	98.4	99.6	100.0	100.0	100.0
ORANGE	1.1	41.0	84.1	91.5	95.2	97.4	98.2	98.5	99.3	100.0
ORLEANS	5.0	70.2	91.9	94.2	96.5	98.8	99.2	99.6	99.6	100.0
RUTLAND	0.7	19.7	80.1	90.6	94.0	95.8	98.2	99.3	99.5	100.0
WASHINGTON	1.2	37.7	82.4	92.9	95.5	97.6	99.0	99.7	100.0	100.0
WINDHAM	0.5	48.0	80.8	90.4	94.1	96.0	96.8	98.9	99.7	100.0
WINDSOR	1.9	47.8	87.5	93.3	97.1	98.1	98.7	99.4	99.8	100.0
STATE TOTAL	1.1	41.4	84.4	92.8	96.1	97.7	98.8	99.4	99.7	100.0

⁽¹⁾ SEE APPENDIX B FOR DATA QUALITY NOTES.

Table B-10

2014 VERMONT RESIDENT BIRTHS

BIRTH WEIGHT IN GRAMS BY COUNTY OF RESIDENCE
NUMBER OF EVENTS AND ROW PERCENTS

COUNTY OF RESIDENCE	BIRTH WEIGHT												TOTAL	
	< 500g	500 - 999g	1000 - 1499g	1500 - 1999g	2000 - 2499g	2500 - 2999g	3000 - 3499g	3500 - 3999g	4000 - 4499g	4500 - 4999g	5000 - 5499g	5500g+		UNKNOWN
ADDISON	0	2	2	3	13	53	113	93	21	6	2	0	0	308
BENNINGTON	1	1	3	5	18	65	127	95	28	3	0	0	0	346
CALEDONIA	0	1	1	4	13	56	116	92	31	2	0	0	0	316
CHITTENDEN	3	7	6	21	86	235	532	511	162	28	3	0	4	1598
ESSEX	0	0	0	0	0	7	23	19	3	0	0	0	0	52
FRANKLIN	0	3	4	8	22	108	226	212	54	9	1	0	0	647
GRAND ISLE	0	0	0	3	1	7	19	28	6	1	0	0	0	65
LAMOILLE	0	0	3	6	12	21	88	89	30	2	2	0	4	257
ORANGE	0	2	2	7	10	36	111	79	22	4	0	0	0	273
ORLEANS	1	3	0	3	14	44	96	74	19	6	0	0	0	260
RUTLAND	0	2	3	6	20	87	222	168	41	7	0	0	1	557
WASHINGTON	0	3	2	6	22	99	228	171	48	5	0	0	0	584
WINDHAM	1	0	3	6	14	59	156	106	32	4	1	0	1	383
WINDSOR	0	1	4	15	26	84	170	143	35	6	0	0	1	485
STATE TOTAL	6	25	33	93	271	961	2227	1880	532	83	9	0	11	6131

COUNTY OF RESIDENCE	CUMULATIVE ROW PERCENTS - EXCLUDING UNKNOWN BIRTHWEIGHT											
	< 500g	500 - 999g	1000 - 1499g	1500 - 1999g	2000 - 2499g	2500 - 2999g	3000 - 3499g	3500 - 3999g	4000 - 4499g	4500 - 4999g	5000 - 5499g	5500g+
ADDISON	0.0	0.6	1.3	2.3	6.5	23.7	60.4	90.6	97.4	99.4	100.0	100.0
BENNINGTON	0.3	0.6	1.4	2.9	8.1	26.9	63.6	91.0	99.1	100.0	100.0	100.0
CALEDONIA	0.0	0.3	0.6	1.9	6.0	23.7	60.4	89.6	99.4	100.0	100.0	100.0
CHITTENDEN	0.2	0.6	1.0	2.3	7.7	22.5	55.8	87.9	98.1	99.8	100.0	100.0
ESSEX	0.0	0.0	0.0	0.0	0.0	13.5	57.7	94.2	100.0	100.0	100.0	100.0
FRANKLIN	0.0	0.5	1.1	2.3	5.7	22.4	57.3	90.1	98.5	99.8	100.0	100.0
GRAND ISLE	0.0	0.0	0.0	4.6	6.2	16.9	46.2	89.2	98.5	100.0	100.0	100.0
LAMOILLE	0.0	0.0	1.2	3.6	8.3	16.6	51.4	86.6	98.4	99.2	100.0	100.0
ORANGE	0.0	0.7	1.5	4.0	7.7	20.9	61.5	90.5	98.5	100.0	100.0	100.0
ORLEANS	0.4	1.5	1.5	2.7	8.1	25.0	61.9	90.4	97.7	100.0	100.0	100.0
RUTLAND	0.0	0.4	0.9	2.0	5.6	21.2	61.2	91.4	98.7	100.0	100.0	100.0
WASHINGTON	0.0	0.5	0.9	1.9	5.7	22.6	61.6	90.9	99.1	100.0	100.0	100.0
WINDHAM	0.3	0.3	1.0	2.6	6.3	21.7	62.6	90.3	98.7	99.7	100.0	100.0
WINDSOR	0.0	0.2	1.0	4.1	9.5	26.9	62.0	91.5	98.8	100.0	100.0	100.0
STATE TOTAL	0.1	0.5	1.0	2.6	7.0	22.7	59.1	89.8	98.5	99.9	100.0	100.0

**Table B-11
2014 VERMONT RESIDENT BIRTHS**

**BIRTH WEIGHT IN GRAMS BY WEEKS GESTATION
NUMBER OF EVENTS AND ROW PERCENTS**

WEEKS GESTATION ⁽¹⁾	BIRTH WEIGHT												UNK	TOTAL
	< 500g	500 - 999g	1000 - 1499g	1500 - 1999g	2000 - 2499g	2500 - 2999g	3000 - 3499g	3500 - 3999g	4000 - 4499g	4500 - 4999g	5000 - 5499g	5500g+		
<28 WEEKS	6	19	5	0	0	0	0	0	0	0	0	0	1	31
28-31 WEEKS	0	6	22	15	1	0	1	1	0	0	0	0	0	46
32-35 WEEKS	0	0	5	60	93	67	10	2	0	0	0	0	0	237
36 WEEKS	0	0	1	7	35	73	40	10	3	0	0	0	0	169
37-39 WEEKS	0	0	0	11	135	633	1306	845	199	26	1	0	1	3157
40 WEEKS	0	0	0	0	4	134	598	605	182	23	2	0	1	1549
41 WEEKS	0	0	0	0	3	50	253	385	132	31	5	0	1	860
42+ WEEKS	0	0	0	0	0	0	9	31	16	3	1	0	0	60
UNKNOWN	0	0	0	0	0	4	10	1	0	0	0	0	7	22
STATE TOTAL	6	25	33	93	271	961	2227	1880	532	83	9	0	11	6131

CUMULATIVE ROW PERCENTS - EXCLUDING UNKNOWN BIRTHWEIGHT

WEEKS GESTATION ⁽¹⁾	< 500g	500 - 999g	1000 - 1499g	1500 - 1999g	2000 - 2499g	2500 - 2999g	3000 - 3499g	3500 - 3999g	4000 - 4499g	4500 - 4999g	5000 - 5499g	5500g+
<28 WEEKS	20.0	83.3	100.0	100.0	100.0	100.0	100.0	100.0	100.0	100.0	100.0	100.0
28-31 WEEKS	0.0	13.0	60.9	93.5	95.7	95.7	97.8	100.0	100.0	100.0	100.0	100.0
32-35 WEEKS	0.0	0.0	2.1	27.4	66.7	94.9	99.2	100.0	100.0	100.0	100.0	100.0
36 WEEKS	0.0	0.0	0.6	4.7	25.4	68.6	92.3	98.2	100.0	100.0	100.0	100.0
37-39 WEEKS	0.0	0.0	0.0	0.3	4.6	24.7	66.1	92.8	99.1	100.0	100.0	100.0
40 WEEKS	0.0	0.0	0.0	0.0	0.3	8.9	47.5	86.6	98.4	99.9	100.0	100.0
41 WEEKS	0.0	0.0	0.0	0.0	0.3	6.2	35.6	80.4	95.8	99.4	100.0	100.0
42+ WEEKS	0.0	0.0	0.0	0.0	0.0	0.0	15.0	66.7	93.3	98.3	100.0	100.0
UNKNOWN	0.0	0.0	0.0	0.0	0.0	26.7	93.3	100.0	100.0	100.0	100.0	100.0
STATE TOTAL	0.1	0.5	1.0	2.6	7.0	22.7	59.1	89.8	98.5	99.9	100.0	100.0

⁽¹⁾ SEE APPENDIX B FOR DATA QUALITY NOTES.

Table B-12

2014 VERMONT RESIDENT BIRTHS

**BIRTH WEIGHT IN GRAMS BY AGE OF MOTHER
NUMBER OF EVENTS AND ROW PERCENTS**

AGE OF MOTHER	BIRTH WEIGHT												UNK	TOTAL
	< 500g	500 - 999g	1000 - 1499g	1500 - 1999g	2000 - 2499g	2500 - 2999g	3000 - 3499g	3500 - 3999g	4000 - 4499g	4500 - 4999g	5000 - 5499g	5500g+		
< 15 YEARS	0	0	0	0	0	0	0	1	0	0	0	0	0	1
15 - 17 YEARS	0	0	0	3	2	12	23	12	10	0	0	0	0	62
18 - 19 YEARS	1	2	4	4	14	50	88	66	15	0	1	0	0	245
20 - 24 YEARS	1	5	5	17	58	217	440	357	99	12	0	0	3	1214
25 - 29 YEARS	3	8	6	24	72	263	667	549	124	14	2	0	3	1735
30 - 34 YEARS	1	5	11	25	70	255	667	578	180	35	3	0	4	1834
35 - 39 YEARS	0	4	3	14	46	134	276	256	88	19	2	0	1	843
40 - 44 YEARS	0	1	4	4	7	26	65	54	14	3	1	0	0	179
45+ YEARS	0	0	0	2	2	4	1	7	2	0	0	0	0	18
STATE TOTAL	6	25	33	93	271	961	2227	1880	532	83	9	0	11	6131

AGE OF MOTHER	CUMULATIVE ROW PERCENTS - EXCLUDING UNKNOWNNS											
	< 500g	500 - 999g	1000 - 1499g	1500 - 1999g	2000 - 2499g	2500 - 2999g	3000 - 3499g	3500 - 3999g	4000 - 4499g	4500 - 4999g	5000 - 5499g	5500g+
< 15 YEARS	0.0	0.0	0.0	0.0	0.0	0.0	0.0	100.0	100.0	100.0	100.0	100.0
15 - 17 YEARS	0.0	0.0	0.0	4.8	8.1	27.4	64.5	83.9	100.0	100.0	100.0	100.0
18 - 19 YEARS	0.4	1.2	2.9	4.5	10.2	30.6	66.5	93.5	99.6	99.6	100.0	100.0
20 - 24 YEARS	0.1	0.5	0.9	2.3	7.1	25.0	61.4	90.8	99.0	100.0	100.0	100.0
25 - 29 YEARS	0.2	0.6	1.0	2.4	6.5	21.7	60.2	91.9	99.1	99.9	100.0	100.0
30 - 34 YEARS	0.1	0.3	0.9	2.3	6.1	20.1	56.5	88.1	97.9	99.8	100.0	100.0
35 - 39 YEARS	0.0	0.5	0.8	2.5	8.0	23.9	56.7	87.1	97.5	99.8	100.0	100.0
40 - 44 YEARS	0.0	0.6	2.8	5.0	8.9	23.5	59.8	89.9	97.8	99.4	100.0	100.0
45+ YEARS	0.0	0.0	0.0	11.1	22.2	44.4	50.0	88.9	100.0	100.0	100.0	100.0
STATE TOTAL	0.1	0.5	1.0	2.6	7.0	22.7	59.1	89.8	98.5	99.9	100.0	100.0

Table B-13
2014 VERMONT RESIDENT BIRTHS

BIRTH WEIGHT IN GRAMS BY EDUCATION OF MOTHER
NUMBER OF EVENTS AND ROW PERCENTS

EDUCATION OF MOTHER	BIRTH WEIGHT												UNK	TOTAL
	< 500g	500 - 999g	1000 - 1499g	1500 - 1999g	2000 - 2499g	2500 - 2999g	3000 - 3499g	3500 - 3999g	4000 - 4499g	4500 - 4999g	5000 - 5499g	5500g+		
8TH GRADE OR LESS	0	0	1	1	3	6	14	14	4	0	0	0	0	43
9TH - 12TH GRADE, NO DIPLOMA	0	2	4	6	27	94	156	104	27	2	2	0	0	424
HS GRAD / GED CERT	2	9	6	29	87	296	608	455	125	15	0	0	1	1633
SOME COLLEGE - NO DEGREE	1	6	8	20	54	180	390	348	97	14	1	0	2	1121
ASSOCIATE DEGREE	0	2	0	7	13	54	163	173	37	7	0	0	0	456
BACHELORS DEGREE	0	3	6	16	45	194	549	501	155	27	4	0	3	1503
MASTERS DEGREE	3	3	4	9	26	107	273	210	69	14	1	0	0	719
DOCTORATE OR PROFESSIONAL DEGREE	0	0	4	2	15	25	58	66	17	4	1	0	0	192
UNKNOWN	0	0	0	3	1	5	16	9	1	0	0	0	5	40
STATE TOTAL	6	25	33	93	271	961	2227	1880	532	83	9	0	11	6131

CUMULATIVE ROW PERCENTS - EXCLUDING UNKNOWNNS

EDUCATION OF MOTHER	< 500g	500 - 999g	1000 - 1499g	1500 - 1999g	2000 - 2499g	2500 - 2999g	3000 - 3499g	3500 - 3999g	4000 - 4499g	4500 - 4999g	5000 - 5499g	5500g+
8TH GRADE OR LESS	0.0	0.0	2.3	4.7	11.6	25.6	58.1	90.7	100.0	100.0	100.0	100.0
9TH - 12TH GRADE, NO DIPLOMA	0.0	0.5	1.4	2.8	9.2	31.4	68.2	92.7	99.1	99.5	100.0	100.0
HS GRAD / GED CERT	0.1	0.7	1.0	2.8	8.1	26.3	63.5	91.4	99.1	100.0	100.0	100.0
SOME COLLEGE - NO DEGREE	0.1	0.6	1.3	3.1	8.0	24.0	58.9	90.0	98.7	99.9	100.0	100.0
ASSOCIATE DEGREE	0.0	0.4	0.4	2.0	4.8	16.7	52.4	90.4	98.5	100.0	100.0	100.0
BACHELORS DEGREE	0.0	0.2	0.6	1.7	4.7	17.6	54.2	87.6	97.9	99.7	100.0	100.0
MASTERS DEGREE	0.4	0.8	1.4	2.6	6.3	21.1	59.1	88.3	97.9	99.9	100.0	100.0
DOCTORATE OR PROFESSIONAL DEGREE	0.0	0.0	2.1	3.1	10.9	24.0	54.2	88.5	97.4	99.5	100.0	100.0
UNKNOWN	0.0	0.0	0.0	8.6	11.4	25.7	71.4	97.1	100.0	100.0	100.0	100.0
STATE TOTAL	0.1	0.5	1.0	2.6	7.0	22.7	59.1	89.8	98.5	99.9	100.0	100.0

Table B-14
2014 VERMONT RESIDENT BIRTHS

MONTH PRENATAL CARE BEGAN BY EDUCATION OF MOTHER
MONTH PRENATAL CARE BEGAN⁽¹⁾

EDUCATION OF MOTHER	NUMBER OF EVENTS											TOTAL
	1ST	2ND	3RD	4TH	5TH	6TH	7TH	8TH	9TH	NONE	UNKNOWN	
8TH GRADE OR LESS	0	15	12	8	2	2	2	1	0	0	1	43
9TH - 12TH GRADE, NO DIPLOMA	6	142	171	50	18	12	12	3	3	5	2	424
HS GRAD / GED CERT	20	622	664	150	72	28	25	15	6	8	23	1633
SOME COLLEGE - NO DEGREE	13	457	431	121	42	19	10	7	4	1	16	1121
ASSOCIATE DEGREE	3	196	187	34	17	5	5	1	1	1	6	456
BACHELORS DEGREE	13	628	691	92	32	16	10	2	2	0	17	1503
MASTERS DEGREE	8	293	337	46	11	8	4	6	2	1	3	719
DOCTORATE OR PROFESSIONAL DEGREE	1	80	90	12	2	3	1	0	0	0	3	192
UNKNOWN	0	8	19	1	1	2	1	0	1	1	6	40
STATE TOTAL	64	2441	2602	514	197	95	70	35	19	17	77	6131

CUMULATIVE ROW PERCENTS - EXCLUDING UNKNOWNNS

EDUCATION OF MOTHER	1ST	2ND	3RD	4TH	5TH	6TH	7TH	8TH	9TH	NONE
8TH GRADE OR LESS	0.0	35.7	64.3	83.3	88.1	92.9	97.6	100.0	100.0	100.0
9TH - 12TH GRADE, NO DIPLOMA	1.4	35.1	75.6	87.4	91.7	94.5	97.4	98.1	98.8	100.0
HS GRAD / GED CERT	1.2	39.9	81.1	90.4	94.9	96.6	98.2	99.1	99.5	100.0
SOME COLLEGE - NO DEGREE	1.2	42.5	81.5	92.5	96.3	98.0	98.9	99.5	99.9	100.0
ASSOCIATE DEGREE	0.7	44.2	85.8	93.3	97.1	98.2	99.3	99.6	99.8	100.0
BACHELORS DEGREE	0.9	43.1	89.6	95.8	98.0	99.1	99.7	99.9	100.0	100.0
MASTERS DEGREE	1.1	42.0	89.1	95.5	97.1	98.2	98.7	99.6	99.9	100.0
DOCTORATE OR PROFESSIONAL DEGREE	0.5	42.9	90.5	96.8	97.9	99.5	100.0	100.0	100.0	100.0
UNKNOWN	0.0	23.5	79.4	82.4	85.3	91.2	94.1	94.1	97.1	100.0
STATE TOTAL	1.1	41.4	84.4	92.8	96.1	97.7	98.8	99.4	99.7	100.0

⁽¹⁾ SEE APPENDIX B FOR DATA QUALITY NOTES.

Table B-15

2014 VERMONT RESIDENT BIRTHS

MONTH PRENATAL CARE BEGAN BY AGE OF MOTHER

AGE OF MOTHER	MONTH PRENATAL CARE BEGAN ⁽¹⁾											TOTAL	
	1ST	2ND	3RD	4TH	5TH	6TH	7TH	8TH	9TH	NONE	UNKNOWN		
< 15 YEARS	0	0	0	0	1	0	0	0	0	0	0	0	1
15 - 17 YEARS	1	15	26	8	2	1	2	2	1	2	2	2	62
18 - 19 YEARS	3	85	97	26	11	8	6	4	1	1	3	3	245
20 - 24 YEARS	12	457	508	126	47	16	15	5	3	3	22	22	1214
25 - 29 YEARS	25	728	697	142	56	33	20	10	5	6	13	13	1735
30 - 34 YEARS	17	750	809	125	43	24	18	10	8	4	26	26	1834
35 - 39 YEARS	5	341	377	63	26	10	8	2	1	1	9	9	843
40 - 44 YEARS	1	62	79	21	9	3	0	2	0	0	2	2	179
45+ YEARS	0	3	9	3	2	0	1	0	0	0	0	0	18
STATE TOTAL	64	2441	2602	514	197	95	70	35	19	17	77	77	6131

CUMULATIVE ROW PERCENTS - EXCLUDING UNKNOWNNS

AGE OF MOTHER	1ST	2ND	3RD	4TH	5TH	6TH	7TH	8TH	9TH	NONE
< 15 YEARS	0.0	0.0	0.0	0.0	100.0	100.0	100.0	100.0	100.0	100.0
15 - 17 YEARS	1.7	26.7	70.0	83.3	86.7	88.3	91.7	95.0	96.7	100.0
18 - 19 YEARS	1.2	36.4	76.4	87.2	91.7	95.0	97.5	99.2	99.6	100.0
20 - 24 YEARS	1.0	39.3	82.0	92.5	96.5	97.8	99.1	99.5	99.7	100.0
25 - 29 YEARS	1.5	43.7	84.2	92.5	95.7	97.6	98.8	99.4	99.7	100.0
30 - 34 YEARS	0.9	42.4	87.2	94.1	96.5	97.8	98.8	99.3	99.8	100.0
35 - 39 YEARS	0.6	41.5	86.7	94.2	97.4	98.6	99.5	99.8	99.9	100.0
40 - 44 YEARS	0.6	35.6	80.2	92.1	97.2	98.9	98.9	100.0	100.0	100.0
45+ YEARS	0.0	16.7	66.7	83.3	94.4	94.4	100.0	100.0	100.0	100.0
STATE TOTAL	1.1	41.4	84.4	92.8	96.1	97.7	98.8	99.4	99.7	100.0

⁽¹⁾ SEE APPENDIX B FOR DATA QUALITY NOTES.

TABLE B-16
2014 VERMONT BIRTHS

COUNTY OF RESIDENCE BY PLACE OF BIRTH

PLACE OF BIRTH ⁽¹⁾	COUNTY OF RESIDENCE															TOTAL
	ADD	BEN	CAL	CHI	ESX	FRA	GI	LAM	ORG	ORL	RUT	WAS	WHM	WSR	O-O-S	
HOME	7	6	8	35	0	3	2	7	13	6	9	26	23	7	1	153
RUTLAND REGIONAL MEDICAL CENTER	9	13	0	0	0	0	0	0	0	0	345	0	3	10	17	397
CENTRAL VERMONT MEDICAL CENTER	0	0	25	2	0	0	0	11	34	2	0	307	0	0	1	382
COPLEY HOSPITAL	0	0	19	2	2	5	0	142	0	17	0	25	0	0	3	215
GIFFORD MEDICAL CENTER	4	1	0	4	0	0	0	1	72	0	5	79	1	39	0	206
FLETCHER ALLEN HEALTH CARE /MEDICAL CTR CAMPUS	81	1	11	1512	0	211	44	84	11	24	19	122	1	2	151	2274
NORTH COUNTRY HOSPITAL AND HEALTH CENTER	0	0	2	0	11	3	0	2	0	189	1	1	0	0	0	209
NORTHEASTERN VERMONT REGIONAL HOSPITAL	0	0	164	0	11	1	0	0	7	14	0	4	0	0	8	209
NORTHWESTERN MEDICAL CENTER	1	0	0	21	0	421	19	8	1	2	0	0	0	0	6	479
PORTER MEDICAL CENTER	204	0	0	9	0	0	0	0	2	0	114	1	0	0	46	376
BRATTLEBORO MEMORIAL HOSPITAL	0	6	0	0	0	0	0	0	0	0	0	0	250	6	63	325
SPRINGFIELD HOSPITAL	0	2	0	0	0	0	0	0	0	0	3	0	29	96	43	173
SOUTHWESTERN VERMONT MEDICAL CENTER	0	277	0	0	0	0	0	0	0	0	8	0	17	0	145	447
OUT OF STATE FACILITY	2	40	87	13	28	3	0	2	132	6	53	19	53	323	1	762
OTHER SPECIFIED PLACES	0	0	0	0	0	0	0	0	1	0	0	0	6	2	1	10
TOTAL	308	346	316	1598	52	647	65	257	273	260	557	584	383	485	486	6617

⁽¹⁾ SEE APPENDIX A FOR COMPLETE LIST OF HOSPITAL NAMES AND LOCATIONS.

TABLE B-17
2014 VERMONT BIRTHS

PLACE OF BIRTH ⁽¹⁾	ATTENDANT BY PLACE OF BIRTH						TOTAL
	ATTENDANT						
	MEDICAL DOCTOR	DOCTOR of OSTEOPATHY	CERTIFIED NURSE MIDWIFE	LICENSED MIDWIFE	OTHER	UNKNOWN	
HOME	3	0	4	106	40	0	153
RUTLAND REGIONAL MEDICAL CENTER	394	0	0	0	3	0	397
CENTRAL VERMONT MEDICAL CENTER	297	85	0	0	0	0	382
COPLEY HOSPITAL	53	1	156	0	5	0	215
GIFFORD MEDICAL CENTER	78	2	124	0	2	0	206
FLETCHER ALLEN HEALTH CARE /MEDICAL CTR CAMPUS	1840	12	419	0	3	0	2274
NORTH COUNTRY HOSPITAL AND HEALTH CENTER	158	0	51	0	0	0	209
NORTHEASTERN VERMONT REGIONAL HOSPITAL	91	0	118	0	0	0	209
NORTHWESTERN MEDICAL CENTER	479	0	0	0	0	0	479
PORTER MEDICAL CENTER	291	0	85	0	0	0	376
BRATTLEBORO MEMORIAL HOSPITAL	201	0	124	0	0	0	325
SPRINGFIELD HOSPITAL	173	0	0	0	0	0	173
SOUTHWESTERN VERMONT MEDICAL CENTER	318	0	129	0	0	0	447
OUT OF STATE FACILITY	355	0	134	1	0	272	762
OTHER SPECIFIED PLACES	0	0	1	7	2	0	10
TOTAL	4731	100	1345	114	55	272	6617

⁽¹⁾ SEE APPENDIX A FOR COMPLETE HOSPITAL NAMES AND LOCATIONS.

TABLE B-18
2014 VERMONT HOSPITAL BIRTHS

TYPE OF DELIVERY BY HOSPITAL OF BIRTH
NUMBER OF EVENTS AND PERCENTS

HOSPITAL OF BIRTH ¹	TYPE OF DELIVERY								
	VAGINAL		TOTAL	PRIMARY		REPEAT	TOTAL	UNKNOWN	TOTAL
	VAGINAL	AFTER CESAREAN		CESAREAN	CESAREAN				
RUTLAND REGIONAL MEDICAL CENTER	275	7	282	58	52	110	5	397	
CENTRAL VERMONT MEDICAL CENTER	235	6	241	91	50	141	0	382	
COPLEY HOSPITAL	168	3	171	26	18	44	0	215	
GIFFORD MEDICAL CENTER	147	8	155	34	17	51	0	206	
FLETCHER ALLEN HEALTH CARE /MEDICAL CTR CAMPUS	1603	81	1684	370	220	590	0	2274	
NORTH COUNTRY HOSPITAL AND HEALTH CENTER	143	4	147	31	31	62	0	209	
NORTHEASTERN VERMONT REGIONAL HOSPITAL	165	7	172	22	15	37	0	209	
NORTHWESTERN MEDICAL CENTER	327	11	338	89	52	141	0	479	
PORTER MEDICAL CENTER	286	9	295	45	33	78	3	376	
BRATTLEBORO MEMORIAL HOSPITAL	223	5	228	60	36	96	1	325	
SPRINGFIELD HOSPITAL	121	1	122	36	15	51	0	173	
SOUTHWESTERN VERMONT MEDICAL CENTER	336	7	343	58	46	104	0	447	
TOTAL	4029	149	4178	920	585	1505	9	5692	

HOSPITAL OF BIRTH ¹	PERCENTS				
	TOTAL	TOTAL	PRIMARY	REPEAT	VAGINAL
	VAGINAL ²	CESAREAN ³	CESAREAN ⁴	CESAREAN ⁵	AFTER CESAREAN ⁶
RUTLAND REGIONAL MEDICAL CENTER	71.9	28.1	17.4	47.3	11.9
CENTRAL VERMONT MEDICAL CENTER	63.1	36.9	27.9	35.5	10.7
COPLEY HOSPITAL	79.5	20.5	13.4	40.9	14.3
GIFFORD MEDICAL CENTER	75.2	24.8	18.8	33.3	32.0
FLETCHER ALLEN HEALTH CARE /MEDICAL CTR CAMPUS	74.1	25.9	18.8	37.3	26.9
NORTH COUNTRY HOSPITAL AND HEALTH CENTER	70.3	29.7	17.8	50.0	11.4
NORTHEASTERN VERMONT REGIONAL HOSPITAL	82.3	17.7	11.8	40.5	31.8
NORTHWESTERN MEDICAL CENTER	70.6	29.4	21.4	36.9	17.5
PORTER MEDICAL CENTER	79.1	20.9	13.6	42.3	21.4
BRATTLEBORO MEMORIAL HOSPITAL	70.4	29.6	21.2	37.5	12.2
SPRINGFIELD HOSPITAL	70.5	29.5	22.9	29.4	6.3
SOUTHWESTERN VERMONT MEDICAL CENTER	76.7	23.3	14.7	44.2	13.2
TOTAL	73.5	26.5	18.6	38.9	20.3

¹ SEE APPENDIX A FOR COMPLETE HOSPITAL NAMES AND LOCATIONS.

² PERCENT OF ALL BIRTHS THAT ARE VAGINAL BIRTHS.

³ PERCENT OF ALL BIRTHS THAT ARE BY CESAREAN DELIVERY.

⁴ NUMBER OF PRIMARY CESAREANS PER 100 LIVE BIRTHS TO WOMEN WHO HAVE NOT HAD A PREVIOUS CESAREAN.

⁵ PERCENT OF CESAREANS THAT ARE REPEAT CESAREANS.

⁶ NUMBER OF VAGINAL BIRTHS AFTER PREVIOUS CESAREAN DELIVERY PER 100 LIVE BIRTHS TO WOMEN WITH A PREVIOUS CESAREAN DELIVERY.

TABLE B-19
2014 VERMONT RESIDENT BIRTHS

MOTHER'S SMOKING STATUS BY COUNTY OF RESIDENCE
NUMBER OF BIRTHS AND ROW PERCENTS

COUNTY OF RESIDENCE	NUMBER OF BIRTHS			TOTAL
	NON-SMOKERS ⁽¹⁾	SMOKERS ⁽²⁾	UNKNOWN	
ADDISON	265	42	1	308
BENNINGTON	247	98	1	346
CALEDONIA	255	60	1	316
CHITTENDEN	1451	142	5	1598
ESSEX	45	7	0	52
FRANKLIN	525	120	2	647
GRAND ISLE	51	14	0	65
LAMOILLE	211	46	0	257
ORANGE	230	42	1	273
ORLEANS	204	56	0	260
RUTLAND	407	149	1	557
WASHINGTON	488	93	3	584
WINDHAM	298	83	2	383
WINDSOR	413	70	2	485
STATE TOTAL	5090	1022	19	6131

ROW PERCENTS - EXCLUDING UNKNOWNNS

COUNTY OF RESIDENCE	NON-SMOKERS ⁽¹⁾	SMOKERS ⁽²⁾	QUITTERS ⁽³⁾
ADDISON	86.3	13.7	26.5
BENNINGTON	71.6	28.4	31.0
CALEDONIA	81.0	19.0	10.9
CHITTENDEN	91.1	8.9	26.4
ESSEX	86.5	13.5	22.2
FRANKLIN	81.4	18.6	30.5
GRAND ISLE	78.5	21.5	33.3
LAMOILLE	82.1	17.9	10.2
ORANGE	84.6	15.4	24.5
ORLEANS	78.5	21.5	25.0
RUTLAND	73.2	26.8	21.6
WASHINGTON	84.0	16.0	17.3
WINDHAM	78.2	21.8	36.1
WINDSOR	85.5	14.5	27.8
STATE TOTAL	83.3	16.7	25.3

SMOKING AS A RISK FACTOR FOR LOW BIRTH WEIGHT
PERCENT OF LOW BIRTH WEIGHT BABIES BY MOTHER'S SMOKING STATUS

	NON-SMOKERS ⁽¹⁾	SMOKERS ⁽²⁾	QUITTERS ⁽³⁾	ALL MOTHERS
PERCENT LBW (<2500g)	6.1	11.3	8.6	7.0

⁽¹⁾ MOTHERS WHO DID NOT SMOKE CIGARETTES DURING PREGNANCY.

⁽²⁾ MOTHERS WHO SMOKED CIGARETTES DURING PREGNANCY.

⁽³⁾ MOTHERS WHO SMOKED CIGARETTES DURING THE THREE MONTHS BEFORE PREGNANCY OR DURING THE 1ST TRIMESTER OF PREGNANCY, BUT DID NOT SMOKE DURING THE 2ND OR 3RD TRIMESTERS OF PREGNANCY.

**TABLE B-20
2014 VERMONT RESIDENT BIRTHS**

**MOTHER'S SMOKING STATUS BY AGE OF MOTHER
NUMBER OF BIRTHS AND ROW PERCENTS**

AGE OF MOTHER	NUMBER OF BIRTHS			TOTAL
	NON-SMOKERS ⁽¹⁾	SMOKERS ⁽²⁾	UNKNOWN	
< 15 YEARS	1	0	0	1
15 - 17 YEARS	49	13	0	62
18 - 19 YEARS	174	71	0	245
20 - 24 YEARS	880	333	1	1214
25 - 29 YEARS	1372	355	8	1735
30 - 34 YEARS	1646	180	8	1834
35 - 39 YEARS	790	52	1	843
40 - 44 YEARS	161	18	0	179
45+ YEARS	17	0	1	18
STATE TOTAL	5090	1022	19	6131

ROW PERCENTS - EXCLUDING UNKNOWNNS

AGE OF MOTHER	NON-SMOKERS ⁽¹⁾	SMOKERS ⁽²⁾	QUITTERS ⁽³⁾
< 15 YEARS	100.0	0.0	0.0
15 - 17 YEARS	79.0	21.0	55.6
18 - 19 YEARS	71.0	29.0	34.5
20 - 24 YEARS	72.5	27.5	22.6
25 - 29 YEARS	79.4	20.6	23.7
30 - 34 YEARS	90.1	9.9	23.4
35 - 39 YEARS	93.8	6.2	35.9
40 - 44 YEARS	89.9	10.1	30.0
45+ YEARS	100.0	0.0	0.0
STATE TOTAL	83.3	16.7	25.3

⁽¹⁾ MOTHERS WHO DID NOT SMOKE CIGARETTES DURING PREGNANCY.

⁽²⁾ MOTHERS WHO SMOKED CIGARETTES DURING PREGNANCY.

⁽³⁾ MOTHERS WHO SMOKED CIGARETTES DURING THE THREE MONTHS BEFORE PREGNANCY OR DURING THE 1ST TRIMESTER OF PREGNANCY, BUT DID NOT SMOKE DURING THE 2ND OR 3RD TRIMESTERS OF PREGNANCY.

TABLE B-21

2014 VERMONT RESIDENT BIRTHS

**PREGNANCY RISK FACTORS AND CHARACTERISTICS OF LABOR AND DELIVERY
NUMBER AND PERCENT OF BIRTHS**

RISK FACTORS FOR THIS PREGNANCY			CHARACTERISTICS OF LABOR AND DELIVERY		
ITEM	NUMBER	PERCENT	ITEM	NUMBER	PERCENT
PRE-PREGNANCY DIABETES	55	0.9	PREMATURE RUPTURE OF MEMBRANES	598	9.8
GESTATIONAL DIABETES	255	4.2	PRECIPITOUS LABOR	277	4.5
PRE-PREGNANCY HYPERTENSION	137	2.2	PROLONGED LABOR	221	3.6
GESTATIONAL HYPERTENSION	377	6.1	INDUCTION OF LABOR	1635	26.7
HYPERTENSION ECLAMPSIA	5	0.1	AUGMENTATION OF LABOR	1563	25.5
PREVIOUS PRETERM BIRTHS	328	5.3	NON-VERTEX PRESENTATION	283	4.6
POOR PREGNANCY OUTCOMES	133	2.2	STEROIDS	118	1.9
FERTILITY ENHANCING DRUGS	73	1.2	ANTIBIOTICS	1318	21.5
ASSISTED REPRODUCTIVE TECHNOLOGY	65	1.1	CHORIOAMNIONITIS	119	1.9
			MECONIUM STAINING	331	5.4
			FETAL INTOLERANCE	631	10.3
			ANESTHESIA	3421	55.8
			CERVICAL CERCLAGE	8	0.1
			TOCOLYSIS	83	1.4
			SUCCESSFUL EXTERNAL CEPHALIC VERSION	18	0.3
			FAILED EXTERNAL CEPHALIC VERSION	27	0.4

**TABLE B-22
2014 VERMONT RESIDENT BIRTHS**

**COMPLICATIONS OF THE NEWBORN
NUMBER AND PERCENT OF BIRTHS**

ABNORMAL CONDITIONS OF THE NEWBORN			CONGENITAL ANOMALIES OF THE NEWBORN		
ITEM	NUMBER	PERCENT	ITEM	NUMBER	PERCENT
ASSISTED VENTILATION	284	4.6	ANENCEPHALY	0	0.0
ASSISTED VENTILATION >6H	148	2.4	MENINGOMYELOCELE/SPINA BIFIDA	1	0.0
ADMISSION TO NICU	381	6.2	CYANOTIC CONGENITAL HEART DISEASE	8	0.1
SURFACTANT	43	0.7	CONGENITAL DIAPHRAGMATIC HERNIA	0	0.0
ANTIBIOTICS	329	5.4	OMPHALOCELE	0	0.0
SEIZURES	9	0.1	GASTROSCHISIS	3	0.0
BIRTH INJURY	6	0.1	LIMB REDUCTION DEFECT	2	0.0
			CLEFT LIP W OR WO CLEFT PALATE	3	0.0
			CLEFT PALATE ALONE	3	0.0
			DOWN SYNDROME ⁽¹⁾	2	0.0
			SUSPECTED CHROMOSOMAL DISORDER	0	0.0
			HYPOSPADIAS	10	0.2

⁽¹⁾ INCLUDES KARYOTYPE CONFIRMED, AND CARYOTYPE PENDING.

Table B-23

2014 VERMONT RESIDENT BIRTHS

PREPREGNANCY BMI AND WEIGHT GAIN DURING PREGNANCY BY COUNTY OF RESIDENCE
NUMBER OF EVENTS AND ROW PERCENTS

COUNTY OF RESIDENCE	PREPREGNANCY BMI ⁽²⁾					WEIGHT GAIN ⁽²⁾				TOTAL ⁽¹⁾
	UNDER WEIGHT	HEALTHY WEIGHT	OVER WEIGHT	OBESE	UNKNOWN	BELOW GUIDELINES	WITHIN GUIDELINES	ABOVE GUIDELINES	UNKNOWN	
	NUMBER OF EVENTS ⁽¹⁾					NUMBER OF EVENTS ⁽¹⁾				
ADDISON	4	133	57	83	1	48	88	138	4	278
BENNINGTON	11	133	66	76	9	57	77	141	20	295
CALEDONIA	9	125	70	71	7	64	68	136	14	282
CHITTENDEN	56	789	309	262	14	221	484	674	51	1430
ESSEX	0	18	11	19	1	11	10	27	1	49
FRANKLIN	19	241	143	187	3	113	163	307	10	593
GRAND ISLE	2	30	13	15	0	10	22	26	2	60
LAMOILLE	7	116	56	52	0	38	76	114	3	231
ORANGE	11	102	66	65	7	50	70	116	15	251
ORLEANS	2	93	47	81	1	51	58	109	6	224
RUTLAND	12	225	124	140	3	107	127	257	13	504
WASHINGTON	16	257	119	123	9	96	160	246	22	524
WINDHAM	12	168	81	82	6	70	120	138	21	349
WINDSOR	8	197	86	120	11	78	125	192	27	422
STATE TOTAL	169	2627	1248	1376	72	1014	1648	2621	209	5492

ROW PERCENTS - EXCLUDING UNKNOWNNS

COUNTY OF RESIDENCE	UNDER WEIGHT	HEALTHY WEIGHT	OVER WEIGHT	OBESE	BELOW GUIDELINES	WITHIN GUIDELINES	ABOVE GUIDELINES	TOTAL ⁽¹⁾
ADDISON	1.4	48.0	20.6	30.0	17.5	32.1	50.4	100.0
BENNINGTON	3.8	46.5	23.1	26.6	20.7	28.0	51.3	100.0
CALEDONIA	3.3	45.5	25.5	25.8	23.9	25.4	50.7	100.0
CHITTENDEN	4.0	55.7	21.8	18.5	16.0	35.1	48.9	100.0
ESSEX	0.0	37.5	22.9	39.6	22.9	20.8	56.3	100.0
FRANKLIN	3.2	40.8	24.2	31.7	19.4	28.0	52.7	100.0
GRAND ISLE	3.3	50.0	21.7	25.0	17.2	37.9	44.8	100.0
LAMOILLE	3.0	50.2	24.2	22.5	16.7	33.3	50.0	100.0
ORANGE	4.5	41.8	27.0	26.6	21.2	29.7	49.2	100.0
ORLEANS	0.9	41.7	21.1	36.3	23.4	26.6	50.0	100.0
RUTLAND	2.4	44.9	24.8	27.9	21.8	25.9	52.3	100.0
WASHINGTON	3.1	49.9	23.1	23.9	19.1	31.9	49.0	100.0
WINDHAM	3.5	49.0	23.6	23.9	21.3	36.6	42.1	100.0
WINDSOR	1.9	47.9	20.9	29.2	19.7	31.6	48.6	100.0
STATE TOTAL	3.1	48.5	23.0	25.4	19.2	31.2	49.6	100.0

⁽¹⁾ FULL TERM, SINGLETON BIRTHS ONLY.⁽²⁾ PREPREGNANCY BMI CATEGORIES AND WEIGHT GAIN GUIDELINES UPDATED BY THE INSTITUTE OF MEDICINE 2009.

Table B-24

2014 VERMONT RESIDENT BIRTHS

PREPREGNANCY BMI AND WEIGHT GAIN DURING PREGNANCY BY AGE OF MOTHER
NUMBER OF EVENTS AND ROW PERCENTS

AGE OF MOTHER	PREPREGNANCY BMI ⁽²⁾					NUMBER OF EVENTS				TOTAL ⁽¹⁾
	UNDER WEIGHT	HEALTHY WEIGHT	OVER WEIGHT	OBESE	UNKNOWN	BELOW GUIDELINES	WITHIN GUIDELINES	ABOVE GUIDELINES	UNKNOWN	
< 15 YEARS	0	1	0	0	0	0	0	1	0	1
15 - 17 YEARS	4	23	20	7	3	6	9	34	8	57
18 - 19 YEARS	12	94	56	48	2	40	51	113	8	212
20 - 24 YEARS	51	476	253	323	14	225	290	561	41	1117
25 - 29 YEARS	47	724	346	421	24	312	480	710	60	1562
30 - 34 YEARS	35	840	384	383	18	274	529	805	52	1660
35 - 39 YEARS	15	385	149	163	10	119	244	327	32	722
40 - 44 YEARS	5	79	34	28	1	35	40	64	8	147
45+ YEARS	0	5	6	3	0	3	5	6	0	14
STATE TOTAL	169	2627	1248	1376	72	1014	1648	2621	209	5492

ROW PERCENTS - EXCLUDING UNKNOWNNS									
AGE OF MOTHER	UNDER WEIGHT	HEALTHY WEIGHT	OVER WEIGHT	OBESE	BELOW GUIDELINES	WITHIN GUIDELINES	ABOVE GUIDELINES	TOTAL ⁽¹⁾	
< 15 YEARS	0.0	100.0	0.0	0.0	0.0	0.0	100.0	100.0	
15 - 17 YEARS	7.4	42.6	37.0	13.0	12.2	18.4	69.4	100.0	
18 - 19 YEARS	5.7	44.8	26.7	22.9	19.6	25.0	55.4	100.0	
20 - 24 YEARS	4.6	43.2	22.9	29.3	20.9	27.0	52.1	100.0	
25 - 29 YEARS	3.1	47.1	22.5	27.4	20.8	32.0	47.3	100.0	
30 - 34 YEARS	2.1	51.2	23.4	23.3	17.0	32.9	50.1	100.0	
35 - 39 YEARS	2.1	54.1	20.9	22.9	17.2	35.4	47.4	100.0	
40 - 44 YEARS	3.4	54.1	23.3	19.2	25.2	28.8	46.0	100.0	
45+ YEARS	0.0	35.7	42.9	21.4	21.4	35.7	42.9	100.0	
STATE TOTAL	3.1	48.5	23.0	25.4	19.2	31.2	49.6	100.0	

⁽¹⁾ FULL TERM, SINGLETON BIRTHS ONLY.

⁽²⁾ PREPREGNANCY BMI CATEGORIES AND WEIGHT GAIN GUIDELINES UPDATED BY THE INSTITUTE OF MEDICINE 2009.

Table B-25
2014 VERMONT RESIDENT BIRTHS

ADEQUACY OF PRENATAL CARE BY AGE OF MOTHER
NUMBER OF EVENTS AND ROW PERCENTS

AGE OF MOTHER	ADEQUACY OF PRENATAL CARE ⁽¹⁾					TOTAL
	INTENSIVE	ADEQUATE	INTERMEDIATE	INADEQUATE	UNKNOWN	
< 15 YEARS	0	0	0	1	0	1
15 YEARS	4	1	0	3	1	9
16 YEARS	7	8	0	3	1	19
17 YEARS	21	6	3	4	0	34
18 YEARS	40	31	6	9	1	87
19 YEARS	65	57	12	22	2	158
(15-19 YEARS)	(137)	(103)	(21)	(41)	(5)	(307)
20 YEARS	77	74	14	13	2	180
21 YEARS	86	68	16	22	4	196
22 YEARS	122	98	15	17	12	264
23 YEARS	119	134	17	21	4	295
24 YEARS	123	110	21	22	3	279
(20-24 YEARS)	(527)	(484)	(83)	(95)	(25)	(1214)
25-29 YEARS	763	723	86	145	18	1735
30-34 YEARS	813	818	63	110	30	1834
35-39 YEARS	405	346	27	51	14	843
40-44 YEARS	89	68	5	15	2	179
45+ YEARS	5	6	4	3	0	18
STATE TOTAL	2739	2548	289	461	94	6131

ROW PERCENTS - EXCLUDING UNKNOWN⁽²⁾

AGE OF MOTHER	INTENSIVE	ADEQUATE	INTERMEDIATE	INADEQUATE
< 15 YEARS	0.0	0.0	0.0	100.0
15 YEARS	50.0	12.5	0.0	37.5
16 YEARS	38.9	44.4	0.0	16.7
17 YEARS	61.8	17.6	8.8	11.8
18 YEARS	46.5	36.0	7.0	10.5
19 YEARS	41.7	36.5	7.7	14.1
(15-19 YEARS)	(45.4)	(34.1)	(7.0)	(13.6)
20 YEARS	43.3	41.6	7.9	7.3
21 YEARS	44.8	35.4	8.3	11.5
22 YEARS	48.4	38.9	6.0	6.7
23 YEARS	40.9	46.0	5.8	7.2
24 YEARS	44.6	39.9	7.6	8.0
(20-24 YEARS)	(44.3)	(40.7)	(7.0)	(8.0)
25-29 YEARS	44.4	42.1	5.0	8.4
30-34 YEARS	45.1	45.3	3.5	6.1
35-39 YEARS	48.9	41.7	3.3	6.2
40-44 YEARS	50.3	38.4	2.8	8.5
45+ YEARS	27.8	33.3	22.2	16.7
STATE TOTAL	45.4	42.2	4.8	7.6

⁽¹⁾ ACCORDING TO THE ADEQUACY OF PRENATAL CARE UTILIZATION INDEX DEVELOPED BY MILTON KOTELCHUCK, Ph.D., M.P.H.

- INTENSIVE: PNC BEGUN BY MONTH 4 AND >= 110% OF EXPECTED VISITS WERE RECEIVED.
- ADEQUATE: PNC BEGUN BY MONTH 4 AND 80-109% OF EXPECTED VISITS WERE RECEIVED.
- INTERMEDIATE: PNC BEGUN BY MONTH 4 AND 50-79% OF EXPECTED VISITS WERE RECEIVED.
- INADEQUATE: PNC BEGUN AFTER MONTH 4 OR <50% OF EXPECTED VISITS WERE RECEIVED.

⁽²⁾ MAY NOT ADD TO 100% DUE TO ROUNDING.

TABLE B-26

2014 VERMONT RESIDENT BIRTHS

BREASTFEEDING INITIATION BY COUNTY OF RESIDENCE AND AGE OF MOTHER

NUMBER OF EVENTS (ROW PERCENTS - EXCLUDING UNKNOWNNS)

COUNTY OF RESIDENCE	BREASTFEEDING INDICATOR			TOTAL
	YES	NO	UNKNOWN	
ADDISON	274 (89.3)	33 (10.7)	1	308
BENNINGTON	283 (82.3)	61 (17.7)	2	346
CALEDONIA	262 (83.2)	53 (16.8)	1	316
CHITTENDEN	1457 (91.8)	131 (8.2)	10	1598
ESSEX	45 (86.5)	7 (13.5)	0	52
FRANKLIN	538 (83.2)	109 (16.8)	0	647
GRAND ISLE	55 (84.6)	10 (15.4)	0	65
LAMOILLE	238 (93.7)	16 (6.3)	3	257
ORANGE	252 (92.6)	20 (7.4)	1	273
ORLEANS	226 (86.9)	34 (13.1)	0	260
RUTLAND	466 (83.8)	90 (16.2)	1	557
WASHINGTON	504 (87.8)	70 (12.2)	10	584
WINDHAM	327 (86.1)	53 (13.9)	3	383
WINDSOR	435 (90.4)	46 (9.6)	4	485
STATE TOTAL	5362 (88.0)	733 (12.0)	36	6131

AGE OF MOTHER	BREASTFEEDING INDICATOR			TOTAL
	YES	NO	UNKNOWN	
< 15 YEARS	1 (100.0)	0 (0.0)	0	1
15 - 17 YEARS	45 (73.8)	16 (26.2)	1	62
18 - 19 YEARS	188 (77.0)	56 (23.0)	1	245
20 - 24 YEARS	987 (82.0)	216 (18.0)	11	1214
25 - 29 YEARS	1504 (87.2)	221 (12.8)	10	1735
30 - 34 YEARS	1681 (92.0)	146 (8.0)	7	1834
35 - 39 YEARS	777 (92.7)	61 (7.3)	5	843
40 - 44 YEARS	163 (91.6)	15 (8.4)	1	179
45+ YEARS	16 (88.9)	2 (11.1)	0	18
STATE TOTAL	5362 (88.0)	733 (12.0)	36	6131

**TABLE B-27
2014 VERMONT RESIDENT BIRTHS**

WIC ENROLLMENT BY COUNTY OF RESIDENCE AND AGE OF MOTHER

NUMBER OF EVENTS (ROW PERCENTS - EXCLUDING UNKNOWNNS)

COUNTY OF RESIDENCE	WIC PARTICIPANT			TOTAL
	YES	NO	UNKNOWN	
ADDISON	122 (39.9)	184 (60.1)	2	308
BENNINGTON	171 (51.4)	162 (48.6)	13	346
CALEDONIA	178 (57.2)	133 (42.8)	5	316
CHITTENDEN	415 (26.3)	1165 (73.7)	18	1598
ESSEX	32 (64.0)	18 (36.0)	2	52
FRANKLIN	259 (40.2)	386 (59.8)	2	647
GRAND ISLE	30 (46.2)	35 (53.8)	0	65
LAMOILLE	122 (48.0)	132 (52.0)	3	257
ORANGE	104 (38.5)	166 (61.5)	3	273
ORLEANS	158 (64.5)	87 (35.5)	15	260
RUTLAND	270 (48.8)	283 (51.2)	4	557
WASHINGTON	189 (32.8)	388 (67.2)	7	584
WINDHAM	139 (37.8)	229 (62.2)	15	383
WINDSOR	164 (34.5)	312 (65.5)	9	485
STATE TOTAL	2353 (39.0)	3680 (61.0)	98	6131

AGE OF MOTHER	WIC PARTICIPANT			TOTAL
	YES	NO	UNKNOWN	
< 15 YEARS	1 (100.0)	0 (0.0)	0	1
15 - 17 YEARS	52 (85.2)	9 (14.8)	1	62
18 - 19 YEARS	204 (84.6)	37 (15.4)	4	245
20 - 24 YEARS	785 (65.7)	409 (34.3)	20	1214
25 - 29 YEARS	727 (42.5)	983 (57.5)	25	1735
30 - 34 YEARS	402 (22.3)	1401 (77.7)	31	1834
35 - 39 YEARS	147 (17.7)	682 (82.3)	14	843
40 - 44 YEARS	32 (18.2)	144 (81.8)	3	179
45+ YEARS	3 (16.7)	15 (83.3)	0	18
STATE TOTAL	2353 (39.0)	3680 (61.0)	98	6131

Table B-28

2014 VERMONT RESIDENT BIRTHS

PAYMENT SOURCE FOR DELIVERY BY COUNTY OF RESIDENCE
NUMBER OF EVENTS AND ROW PERCENTS

COUNTY OF RESIDENCE	PAYMENT SOURCE					TOTAL
	MEDICAID	PRIVATE INSURANCE	SELF PAY	OTHER	UNKNOWN	
ADDISON	119	172	10	6	1	308
BENNINGTON	195	133	3	1	14	346
CALEDONIA	189	112	2	11	2	316
CHITTENDEN	538	1009	14	23	14	1598
ESSEX	36	14	1	1	0	52
FRANKLIN	274	346	7	18	2	647
GRAND ISLE	31	32	0	2	0	65
LAMOILLE	119	89	6	41	2	257
ORANGE	128	127	9	8	1	273
ORLEANS	178	72	4	5	1	260
RUTLAND	315	220	10	10	2	557
WASHINGTON	238	320	9	14	3	584
WINDHAM	193	155	14	7	14	383
WINDSOR	212	251	8	7	7	485
STATE TOTAL	2765	3052	97	154	63	6131

COUNTY OF RESIDENCE	ROW PERCENTS - UNKNOWN EXCLUDED				TOTAL
	MEDICAID	PRIVATE INSURANCE	SELF PAY	OTHER	
ADDISON	38.8	56.0	3.3	2.0	100.0
BENNINGTON	58.7	40.1	0.9	0.3	100.0
CALEDONIA	60.2	35.7	0.6	3.5	100.0
CHITTENDEN	34.0	63.7	0.9	1.5	100.0
ESSEX	69.2	26.9	1.9	1.9	100.0
FRANKLIN	42.5	53.6	1.1	2.8	100.0
GRAND ISLE	47.7	49.2	0.0	3.1	100.0
LAMOILLE	46.7	34.9	2.4	16.1	100.0
ORANGE	47.1	46.7	3.3	2.9	100.0
ORLEANS	68.7	27.8	1.5	1.9	100.0
RUTLAND	56.8	39.6	1.8	1.8	100.0
WASHINGTON	41.0	55.1	1.5	2.4	100.0
WINDHAM	52.3	42.0	3.8	1.9	100.0
WINDSOR	44.4	52.5	1.7	1.5	100.0
STATE TOTAL	45.6	50.3	1.6	2.5	100.0

Table B-29

2014 VERMONT RESIDENT BIRTHS

PAYMENT SOURCE FOR DELIVERY BY AGE OF MOTHER
NUMBER OF EVENTS AND ROW PERCENTS

AGE OF MOTHER	PAYMENT SOURCE					TOTAL
	MEDICAID	PRIVATE INSURANCE	SELF PAY	OTHER	UNKNOWN	
< 15 YEARS	1	0	0	0	0	1
15 - 17 YEARS	50	9	1	1	1	62
18 - 19 YEARS	204	30	4	5	2	245
20 - 24 YEARS	833	324	21	27	9	1214
25 - 29 YEARS	871	780	23	44	17	1735
30 - 34 YEARS	532	1197	30	49	26	1834
35 - 39 YEARS	217	580	17	22	7	843
40 - 44 YEARS	56	115	1	6	1	179
45+ YEARS	1	17	0	0	0	18
STATE TOTAL	2765	3052	97	154	63	6131

ROW PERCENTS - UNKNOWNNS EXCLUDED

AGE OF MOTHER	PAYMENT SOURCE				TOTAL
	MEDICAID	PRIVATE INSURANCE	SELF PAY	OTHER	
< 15 YEARS	100.0	0.0	0.0	0.0	100.0
15 - 17 YEARS	82.0	14.8	1.6	1.6	100.0
18 - 19 YEARS	84.0	12.3	1.6	2.1	100.0
20 - 24 YEARS	69.1	26.9	1.7	2.2	100.0
25 - 29 YEARS	50.7	45.4	1.3	2.6	100.0
30 - 34 YEARS	29.4	66.2	1.7	2.7	100.0
35 - 39 YEARS	26.0	69.4	2.0	2.6	100.0
40 - 44 YEARS	31.5	64.6	0.6	3.4	100.0
45+ YEARS	5.6	94.4	0.0	0.0	100.0
STATE TOTAL	45.6	50.3	1.6	2.5	100.0

Table B-30

2014 VERMONT RESIDENT BIRTHS

PAYMENT SOURCE FOR DELIVERY BY MONTH OF PRENATAL CARE ENTRY

NUMBER OF EVENTS AND ROW PERCENTS

MONTH PRENATAL CARE BEGAN	PAYMENT SOURCE					TOTAL
	MEDICAID	PRIVATE INSURANCE	SELF PAY	OTHER	UNKNOWN	
1ST	34	30	0	0	0	64
2ND	1040	1301	25	57	18	2441
3RD	1086	1391	36	73	16	2602
4TH	305	187	13	8	1	514
5TH	113	67	6	8	3	197
6TH	54	31	5	3	2	95
7TH	54	10	4	1	1	70
8TH	23	7	2	2	1	35
9TH	15	2	1	0	1	19
NONE	11	1	1	2	2	17
UNKNOWN	30	25	4	0	18	77
STATE TOTAL	2765	3052	97	154	63	6131

ROW PERCENTS - UNKNOWNNS EXCLUDED

MONTH PRENATAL CARE BEGAN	PRIVATE				TOTAL
	MEDICAID	INSURANCE	SELF PAY	OTHER	
1ST	53.1	46.9	0.0	0.0	100.0
2ND	42.0	53.8	1.4	2.8	100.0
3RD	59.5	36.5	2.5	1.6	100.0
4TH	58.2	34.5	3.1	4.1	100.0
5TH	58.1	33.3	5.4	3.2	100.0
6TH	78.3	14.5	5.8	1.4	100.0
7TH	67.6	20.6	5.9	5.9	100.0
8TH	83.3	11.1	5.6	0.0	100.0
9TH	73.3	6.7	6.7	13.3	100.0
NONE	53.1	46.9	0.0	0.0	100.0
UNKNOWN	50.8	42.4	6.8	0.0	100.0
STATE TOTAL	45.6	50.3	1.6	2.5	100.0

Table B-31**2014 VERMONT RESIDENT PREGNANCIES⁽¹⁾****AGE-SPECIFIC PREGNANCY RATES BY COUNTY OF RESIDENCE**

COUNTY OF RESIDENCE	AGE OF PATIENT					TOTAL
	15-19	20-24	25-29	30-34	35-44	
ADDISON	16.9	45.6	99.6	103.5	36.0	50.1
BENNINGTON	25.0	83.5	152.3	117.1	24.4	67.4
CALEDONIA	25.4	95.2	144.7	113.8	18.3	66.1
CHITTENDEN	13.3	39.5	90.9	121.6	43.6	55.6
ESSEX	13.2	141.9	145.0	45.5	18.8	61.8
FRANKLIN	38.0	152.7	154.1	123.5	25.0	83.0
GRAND ISLE	31.6	141.2	164.6	103.4	24.6	76.5
LAMOILLE	29.1	100.6	110.2	112.7	38.7	71.0
ORANGE	19.5	87.0	132.4	95.4	28.5	62.3
ORLEANS	28.3	111.6	121.6	92.4	28.0	65.3
RUTLAND	28.2	94.2	128.6	107.7	25.8	67.2
WASHINGTON	22.8	92.4	132.0	115.0	34.5	69.7
WINDHAM	28.7	72.9	108.1	101.5	25.3	60.0
WINDSOR	20.7	85.3	92.7	85.4	31.8	57.7
STATE TOTAL	21.7	71.4	114.9	110.5	32.6	62.7

(1) INCLUDES ALL VERMONT RESIDENT LIVE BIRTHS AND FETAL DEATHS AND INDUCED ABORTIONS OCCURRING IN VERMONT TO VERMONT RESIDENTS.

Deaths

Figure 8
VERMONT AND U.S. CRUDE DEATH RATES
1980-2014

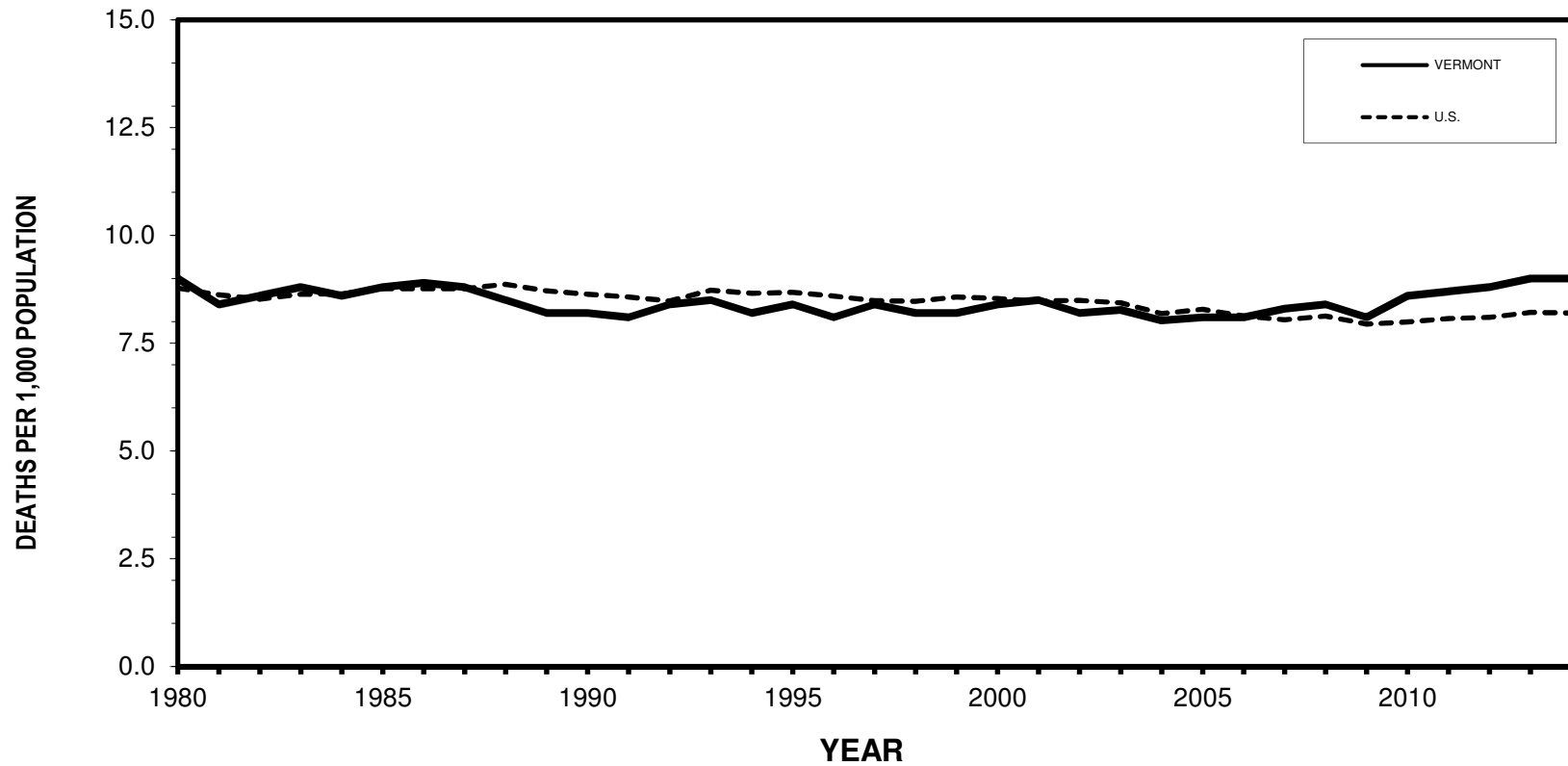

Vermont data points can be found in Table A-1. Data points for the U.S. can be found in Appendix D.

DEATHS

There were 5,627 resident deaths in 2014, 9 fewer than in 2013. The crude death rate remains at 9.0 per 1,000/population, the highest rate since 1980. The death rate has fluctuated between 8.0 and 9.0 since 1980; prior to then it had been slowly declining from 11.2 in 1960, to 10.0 in 1970, down to 9.0 in 1980. The Vermont crude death rate was slightly lower than the U.S. crude death from 1988 through 2005, and has been slightly higher than the U.S. crude death rate since 2007 (Figure 8).

From the 1960's through 2006 the two leading causes of death in Vermont were heart disease and cancer, respectively. In 2007 cancer took over as the leading cause of death among Vermonters. Cancer and heart disease accounted for 48.2 percent of the deaths in 2014 (Table C-11). The crude death rate for cancer (malignant neoplasms) increased steadily since 1980 before leveling off some in recent years. The 2014 rate of 223.6 is similar to the 2010 rate of 223.1.

In contrast, the heart disease crude death rate peaked in the 1960's at 439.5 deaths per 100,000/population, but has decreased significantly since then. The rate for 2014 was 209.1 per 100,000/population (Table C-1).

Chronic lower respiratory diseases (formerly referred to as chronic obstructive pulmonary diseases) have been the third leading cause of death among Vermont residents since 2005. The crude death rate for this cause increased from 33.0 per 100,000/population in the period from 1979 to 1981 to 50.9 in 2000. After declining in 2001 and 2002, the rate has fluctuated since. In 2014, the rate was 53.8 per 100,000/population, up slightly from 53.5 in 2010.

Accidents (or unintentional injuries) maintained its position as the fourth leading cause of death in Vermont, since 2005. The crude death declined to 31.3 in 1994 to 1996. From the mid 1990's through 2006, the death rate continued to increase, but has leveled off in recent years. The crude rate for 2014 was 51.2 deaths per 100,000/population, decreasing from the 2013 rate of 56.0.

The crude death rate from Alzheimer's disease steadily increased throughout the 1990's, resulting in movement up from the tenth to the seventh leading cause of death in 1999. In 2004, Alzheimer's disease moved up to the sixth leading cause of death, and remained there through 2010. In 2011 Alzheimer's moved up to the fifth leading cause of death in Vermont. The crude death rate for Alzheimer's disease in 2014 was 43.9 per 100,000/population.

Cerebrovascular diseases, or stroke, dropped from the third leading cause of death in 2004 to the fifth leading cause beginning in 2005. In 2011 cerebrovascular diseases dropped to the sixth leading cause of death in Vermont. The crude death rate for cerebrovascular diseases has dropped significantly from its peak of 131.9 per 100,000/population in the early 1960's to 42.8 in 2014.

Diabetes remained the seventh leading cause of death in Vermont in 2014, and the rate fluctuated throughout the last decade, from 26.9 per 100,000/population in 2000 to 29.6 in 2003, 27.4 in 2007 to 24.0 in 2010, up to 28.4 in 2012 and down to 26.3 in 2014.

Intentional self-harm (suicide) remained the eighth leading cause of death in 2014. The death rate increased steadily from 12.0 per 100,000/population in 2005 to 19.2 in 2011 before dropping to 13.7 in 2012. The suicide death rate increased to 19.8 in 2014.

The ninth leading cause of death in Vermont in 2014 was influenza and pneumonia with a crude death rate of 11.7 per 100,000/population. Chronic liver disease and cirrhosis was the 9th leading cause in 2013.

Chronic liver disease and cirrhosis was the tenth leading cause of death in Vermont in 2014, with a crude death rate of 10.9 per 100,000/population. Parkinson's disease had been the tenth leading cause of death in Vermont in 2012 and 2013.

The leading causes of death varied with age (Table C-2 and Table C-14). Unintentional injuries were the leading cause of death for people age 15 to 34. Cancer was the leading cause of death, followed by heart disease for 45-84 year olds, and at ages 85 and higher, the causes were reversed with heart disease as the leading cause, followed by cancer.

Death rates dramatically increase after age 75. While people age 75 and over comprised only 7.0 percent of the total population, they accounted for 60.9 percent of total deaths. Except for accidents and influenza and pneumonia, the leading causes of death in this age group were all chronic diseases.

The leading causes of death did vary by sex (Table C-1 and Table C-11). While cancer and heart disease were the top two causes for both Vermont males and females, later rankings for cause of death varied.

Accidents were the third leading cause for of death for Vermont males, while accidents were the sixth leading cause of death for females. Alzheimer's disease was the third leading cause of death for Vermont females, while this was the eighth leading cause for males. Men had higher death rates than women due to diabetes, suicide, influenza and pneumonia, and chronic liver disease, while women had higher death rates due to cerebrovascular disease and Alzheimer's disease.

Deaths occurring in a hospital accounted for 32.9 percent of 2014 Vermont resident deaths (Table C-17), slightly less than 35.8 percent in 2010, and down from 62 percent in 1980, 53 percent in 1990, and 42 percent in 2000. In 2014, 31.8 percent of Vermont resident deaths occurred at home and 27.2 percent occurred in a nursing home.

Figure 9
FIVE LEADING CAUSES OF DEATH IN VERMONT IN 2014,
VERMONT AND U.S. RATES

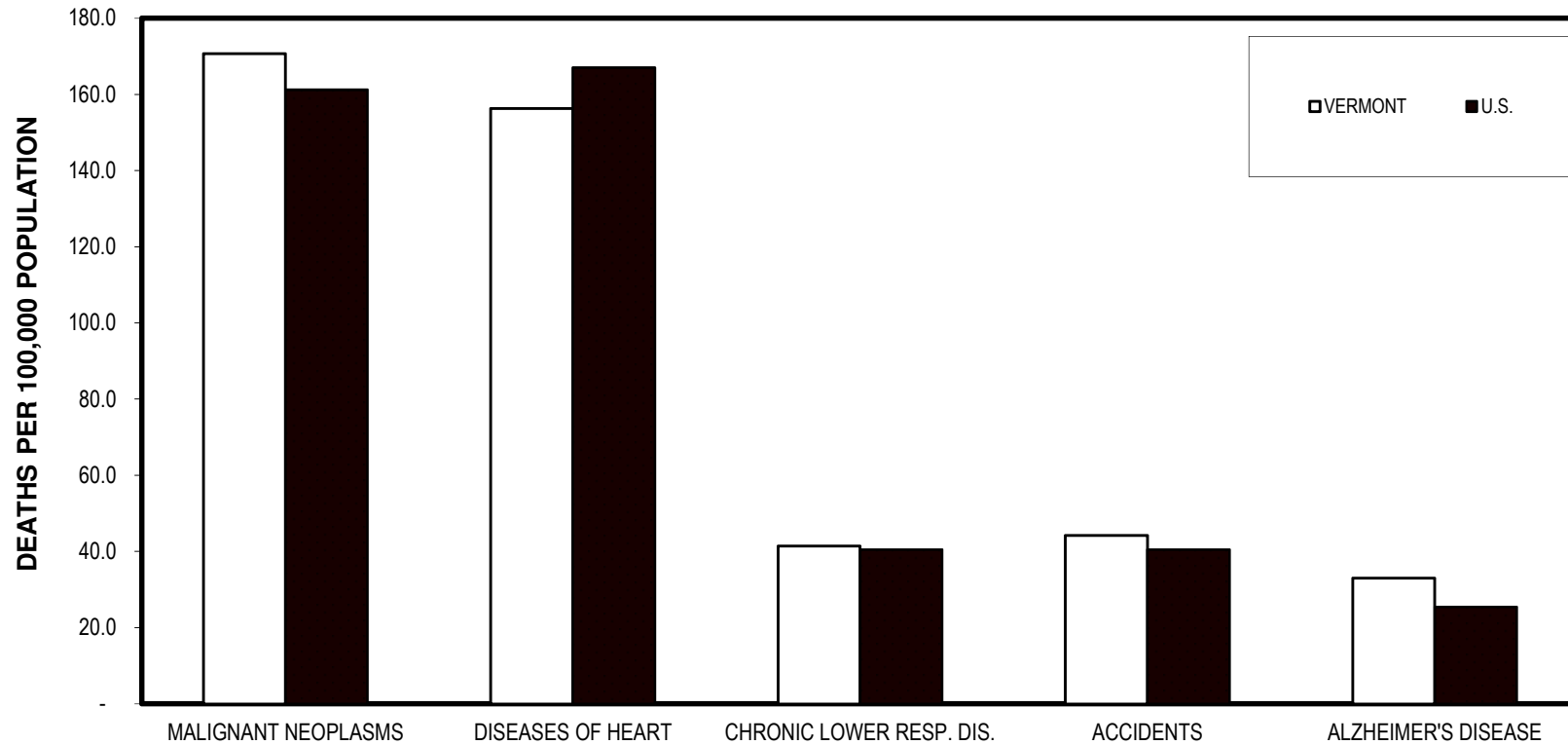

Vermont and U.S. rates in this chart are age-adjusted to the U.S. standard population for comparison purposes, Vermont rates published in tables are crude rates.

TABLE C-1

1979-2014 VERMONT RESIDENT DEATHS
10 LEADING CAUSES OF DEATH, BY SEX
CRUDE RATES PER 100,000 POPULATION

CAUSE OF DEATH ⁽¹⁾		2014		2010	2000	1989-91	1979-81
		NUMBER	RATE	RATE	RATE	RATE	RATE
1. MALIGNANT NEOPLASMS (CANCER)	T	1401	223.6	223.1	203.5	199.1	188.1
10th: C00-C97	M	769	249.0	238.5	207.8	216.8	202.8
9th: 140-208 (1.0068)	F	632	198.9	208.2	199.4	182.1	174.1
OF TRACHEA, BRONCHUS AND LUNG	T	407	65.0	64.9	54.9	49.1	44.7
10th: C33-C34	M	215	69.6	70.4	64.0	67.4	67.0
9th: 162 (0.9837)	F	192	60.4	59.5	46.1	31.6	23.5
2. DISEASES OF THE HEART	T	1310	209.1	187.0	236.4	255.1	327.4
10th: I00-I09, I11, I13, I20-I51	M	665	215.3	200.8	233.3	254.7	352.2
9th: 390-398, 402, 404, 410-429 (0.9858)	F	645	203.0	173.5	239.3	255.4	303.7
3. CHRONIC LOWER RESPIRATORY DISEASES (COPD)	T	337	53.8	53.5	50.9	41.5	33.0
10th: J40-J47	M	157	50.8	44.5	53.0	49.7	48.2
9th: 490-494, 496 (1.0478)	F	180	56.7	62.4	49.0	33.6	18.4
4. ACCIDENTS	T	321	51.2	47.5	38.1	34.4	46.3
10th: V01-X59, Y85-Y86	M	167	54.1	53.5	49.9	46.3	66.5
9th: E800-E869, E880-E929 (1.0305)	F	154	48.5	41.6	26.7	23.1	27.1
FALLS	T	155	24.7	21.4	5.4	5.0	5.7
10th: W00-W19	M	53	17.2	17.8	7.4	4.5	5.7
9th: E880-E888 (0.8409)	F	102	32.1	24.9	3.5	5.5	5.6
5. ALZHEIMER'S DISEASE	T	275	43.9	37.7	22.0	15.4	0.9
10th: G30	M	84	27.2	25.0	10.7	9.8	0.6
9th: 331.0 (1.5536)	F	191	60.1	50.1	32.9	20.7	1.2

TABLE C-1

1979-2014 VERMONT RESIDENT DEATHS
10 LEADING CAUSES OF DEATH, BY SEX
CRUDE RATES PER 100,000 POPULATION

CAUSE OF DEATH ⁽¹⁾		2014		2010	2000	1989-91	1979-81
		NUMBER	RATE	RATE	RATE	RATE	RATE
6. CEREBROVASCULAR DISEASES (STROKE)	T	268	42.8	42.5	56.5	54.0	69.2
	10th: I60-I69	M	105	34.0	38.3	42.9	57.7
	9th: 430-434, 436-438 (1.0588)	F	163	51.3	46.6	69.6	80.1
7. DIABETES MELLITUS	T	165	26.3	24.0	26.9	22.0	13.6
	10th: E10-E14	M	96	31.1	27.6	25.1	11.0
	9th: 250 (1.0082)	F	69	21.7	20.5	28.7	16.1
8. INTENTIONAL SELF-HARM (SUICIDE)	T	124	19.8	17.3	12.6	16.1	16.3
	10th: X60-X84, Y87.0	M	102	33.0	28.2	22.8	25.8
	9th: E950-E959 (0.9962)	F	22	6.9	6.6	2.9	7.2
9. INFLUENZA AND PNEUMONIA	T	73	11.7	9.7	6.9	9.6	11.8
	10th: J10-J18	M	41	13.3	7.5	9.4	15.3
	9th: 480-487 (0.6982)	F	32	10.1	12.0	4.5	8.6
10. CHRONIC LIVER DISEASE AND CIRRHOSIS	T	68	10.9	8.8	5.6	3.8	2.4
	10th: K70, K73-74	M	44	14.2	9.7	7.0	2.3
	9th: 571 (1.0367)	F	24	7.6	7.9	4.2	2.6

⁽¹⁾ CAUSE OF DEATH IS CODED BY THE INTERNATIONAL CLASSIFICATION OF DISEASES. DEATHS IN 1979 TO 1998 WERE CODED ACCORDING TO ICD-9. EFFECTIVE JANUARY 1, 1999 DEATHS WERE CODED ACCORDING TO ICD-10. SINCE SIGNIFICANT CHANGES WERE MADE IN ICD-10, THE CODE NUMBERS FOR ICD-9 AND ICD-10 ARE GIVEN IN ADDITION TO COMPARABILITY RATIOS WHICH HAVE BEEN APPLIED TO THE EARLIER (pre-1999) RATES TO MAKE THEM COMPARABLE TO THE ICD-10 RATES.

TABLE C-2
2014 VERMONT RESIDENT DEATHS

LEADING CAUSES OF DEATH BY AGE GROUPS AND SEX
NUMBER OF DEATHS AND AGE-SPECIFIC DEATH RATES
PER 100,000 POPULATION

AGE GROUP AND CAUSE ⁽¹⁾	NUMBER OF DEATHS	RATES -----				
		TOTAL	# MALE	MALE # FEMALE	FEMALE	
UNDER 1 ⁽²⁾	28	4.6	15	4.7	13	4.4
1-4 YEARS	4	16.4	3	23.7	1	8.5
5-14 YEARS	10	14.6	7	19.9	3	9.0
15-24 YEARS	56	61.9	40	86.0	16	36.4
ACCIDENTS	22	24.3	15	32.3	7	15.9
25-34 YEARS	84	117.0	55	152.7	29	81.1
ACCIDENTS	31	43.2	21	58.3	10	28.0
35-44 YEARS	106	148.1	68	192.5	38	104.8
MALIGNANT NEOPLASMS	23	32.1	14	39.6	9	24.8
ACCIDENTS	20	27.9	17	48.1	3	8.3
45-54 YEARS	293	319.7	176	393.8	117	249.2
MALIGNANT NEOPLASMS	101	110.2	52	116.4	49	104.4
DISEASES OF HEART	45	49.1	31	69.4	14	29.8
ACCIDENTS	36	39.3	22	49.2	14	29.8
INTENTIONAL SELF-HARM (SUICIDE)	23	25.1	17	38.0	6	12.8
55-64 YEARS	646	671.4	386	819.2	260	529.5
MALIGNANT NEOPLASMS	261	271.2	151	320.4	110	224.0
DISEASES OF HEART	142	147.6	98	208.0	44	89.6
CHRONIC LIVER DISEASE AND CIRRHOSIS	32	33.3	20	42.4	12	24.4
CHRONIC LOWER RESPIRATORY DISEASES	30	31.2	13	27.6	17	34.6
ACCIDENTS	25	26.0	18	38.2	7	14.3
65-74 YEARS	971	1558.2	555	1827.6	416	1302.1
MALIGNANT NEOPLASMS	377	605.0	216	711.3	161	503.9
DISEASES OF HEART	194	311.3	128	421.5	66	206.6
CHRONIC LOWER RESPIRATORY DISEASES	94	150.8	43	141.6	51	159.6
DIABETES MELLITUS	40	64.2	20	65.9	20	62.6
CEREBROVASCULAR DISEASE (STROKE)	35	56.2	19	62.6	16	50.1
ACCIDENTS	27	43.3	18	59.3	9	28.2
75-84 YEARS	1373	4611.3	710	5372.3	663	4003.9
MALIGNANT NEOPLASMS	392	1316.5	223	1687.3	169	1020.6
DISEASES OF HEART	294	987.4	160	1210.7	134	809.2
CHRONIC LOWER RESPIRATORY DISEASES	100	335.9	53	401.0	47	283.8
ALZHEIMER'S DISEASE	71	238.5	22	166.5	49	295.9
CEREBROVASCULAR DISEASE (STROKE)	69	231.7	36	272.4	33	199.3
ACCIDENTS	57	191.4	23	174.0	34	205.3
DIABETES MELLITUS	41	137.7	25	189.2	16	96.6
85+ YEARS	2056	14574.3	745	15674.3	1311	14015.4
DISEASES OF HEART	611	4331.2	233	4902.2	378	4041.1
MALIGNANT NEOPLASMS	236	1672.9	107	2251.2	129	1379.1
ALZHEIMER'S DISEASE	189	1339.8	57	1199.2	132	1411.2
CEREBROVASCULAR DISEASE (STROKE)	143	1013.7	42	883.7	101	1079.8
ACCIDENTS	100	708.9	30	631.2	70	748.3
CHRONIC LOWER RESPIRATORY DISEASES	92	652.2	36	757.4	56	598.7
DIABETES MELLITUS	52	368.6	28	589.1	24	256.6
INFLUENZA AND PNEUMONIA	45	319.0	24	504.9	21	224.5
PARKINSON'S DISEASE	28	198.5	17	357.7	11	117.6

⁽¹⁾ CAUSES OF LESS THAN 20 DEATHS ARE NOT LISTED.

⁽²⁾ DEATH RATES FOR THOSE UNDER 1 YEAR OLD ARE PER 1,000 LIVE BIRTHS

TABLE C-3
2014

GEOGRAPHIC DISTRIBUTION OF VERMONT DEATHS

DEATHS OCCURRING IN VERMONT		VERMONT RESIDENT DEATHS	
PLACE OF RESIDENCE	NUMBER	PLACE OF DEATH	NUMBER
ARIZONA	1	ARIZONA	5
CALIFORNIA	3	CALIFORNIA	4
CONNECTICUT	15	COLORADO	5
FLORIDA	17	CONNECTICUT	12
GEORGIA	2	FLORIDA	43
MASSACHUSETTS	37	GEORGIA	2
MARYLAND	1	HAWAII	1
MAINE	3	LOUISIANA	1
NORTH CAROLINA	1	MASSACHUSETTS	57
NEW HAMPSHIRE	92	MARYLAND	4
NEW JERSEY	9	MAINE	6
NEW YORK	237	NORTH CAROLINA	8
OHIO	1	NEW HAMPSHIRE	333
OKLAHOMA	1	NEW JERSEY	3
PENNSYLVANIA	3	NEVADA	1
RHODE ISLAND	1	NEW YORK	53
SOUTH CAROLINA	1	OHIO	1
TEXAS	2	OREGON	1
VIRGINIA	1	SOUTH CAROLINA	2
VERMONT	5080	TEXAS	2
UNKNOWN	9	UTAH	1
		VIRGINIA	2
		VERMONT	5080
TOTAL	5517	TOTAL	5627

TABLE C-4
2014 VERMONT RESIDENT DEATHS

COUNTY OF RESIDENCE	AGE AT DEATH BY COUNTY OF RESIDENCE											TOTAL
	AGE											
	Under 1	1-4	5-14	15-24	25-34	35-44	45-54	55-64	65-74	75-84	85+	
ADDISON	2	0	1	1	4	3	9	50	53	77	110	310
BENNINGTON	4	0	0	4	7	12	17	45	69	119	164	441
CALEDONIA	1	1	1	5	3	3	15	32	47	76	119	302
CHITTENDEN	8	2	3	18	14	24	62	111	188	249	394	1073
ESSEX	0	0	0	0	0	3	4	4	17	21	14	63
FRANKLIN	0	0	0	1	8	11	32	61	73	97	109	392
GRAND ISLE	0	0	0	0	2	3	8	8	9	13	12	55
LAMOILLE	0	0	0	4	4	1	9	31	37	44	59	188
ORANGE	2	0	1	1	3	10	6	37	46	75	83	264
ORLEANS	3	0	0	0	8	3	12	35	50	75	119	305
RUTLAND	1	1	1	7	12	9	40	78	117	157	268	691
WASHINGTON	2	0	2	3	6	9	37	57	86	126	209	537
WINDHAM	2	0	1	4	9	9	20	45	82	88	165	425
WINDSOR	3	0	0	8	4	6	21	52	97	156	231	578
UNKNOWN	0	0	0	0	0	0	1	0	0	0	0	1
STATE TOTAL	28	4	10	56	84	106	293	646	971	1373	2056	5627

TABLE C-5
2014 VERMONT RESIDENT DEATHS

COUNTY OF RESIDENCE	AGE AT DEATH BY COUNTY OF RESIDENCE FOR THOSE OVER 1									AGE-ADJUSTED DEATH RATES
	AGE-SPECIFIC AND AGE-ADJUSTED DEATH RATES PER 100,000 POPULATION									
	AGE-SPECIFIC DEATH RATES									
	AGE									
	1-24	25-34	35-44	45-54	55-64	65-74	75-84	85+		
ADDISON	17.2	114.0	74.4	164.9	856.9	1413.3	4553.5	13715.7		854.1
BENNINGTON	39.4	207.3	328.3	314.2	779.8	1633.1	5089.8	13981.2		969.4
CALEDONIA	77.5	91.0	84.4	348.6	640.4	1421.2	5036.4	16784.2		954.8
CHITTENDEN	42.5	63.8	128.7	280.6	531.7	1559.8	4150.7	12612.0		797.3
ESSEX	0.0	0.0	460.1	420.6	356.2	1951.8	5084.7	9790.2		825.0
FRANKLIN	6.9	136.4	172.5	420.0	871.8	1795.8	5116.0	13832.5		966.3
GRAND ISLE	0.0	292.0	383.1	708.6	598.4	1044.1	4166.7	15000.0		912.3
LAMOILLE	53.6	130.3	30.7	246.1	869.8	1628.5	4119.9	12526.5		845.1
ORANGE	25.6	99.0	308.8	134.4	742.7	1465.0	5399.6	15090.9		937.4
ORLEANS	0.0	270.2	96.0	320.3	819.7	1530.9	5084.7	15494.8		968.0
RUTLAND	55.6	189.0	142.2	439.4	786.0	1717.3	4763.3	17256.9		1026.8
WASHINGTON	30.3	93.4	123.9	417.4	609.6	1477.4	4460.2	15134.0		891.7
WINDHAM	43.4	194.6	194.8	306.8	593.4	1615.1	3829.4	15699.3		894.6
WINDSOR	57.9	65.1	99.2	252.4	541.0	1427.5	4776.5	15257.6		876.9
STATE TOTAL	38.2	117.0	148.1	319.7	671.4	1558.2	4611.3	14574.3		898.1

TABLE C-6
2014 VERMONT RESIDENT DEATHS

AGE AT DEATH BY DOMESTIC RELATIONSHIP AND SEX

DOMESTIC RELATIONSHIP	TOTAL									TOTAL
	<15	15-24	25-34	35-44	45-54	55-64	65-74	75-84	85+	
NEVER MARRIED NOR IN CIVIL UNION	42	55	70	49	86	96	81	88	113	680
MARRIED	0	1	9	35	111	307	513	651	452	2079
WIDOWED	0	0	0	0	4	39	157	453	1343	1996
DIVORCED	0	0	5	21	90	197	216	177	146	852
CIVIL UNION	0	0	0	0	0	1	1	1	0	3
CIVIL UNION DISSOLUTION	0	0	0	0	0	0	0	0	0	0
UNKNOWN	0	0	0	1	2	6	3	3	2	17
STATE TOTAL	42	56	84	106	293	646	971	1373	2056	5627

DOMESTIC RELATIONSHIP	MALES									TOTAL
	<15	15-24	25-34	35-44	45-54	55-64	65-74	75-84	85+	
NEVER MARRIED NOR IN CIVIL UNION	25	39	48	35	61	66	52	51	30	407
MARRIED	0	1	5	20	53	187	320	448	340	1374
WIDOWED	0	0	0	0	1	12	48	128	323	512
DIVORCED	0	0	2	12	59	116	132	81	51	453
CIVIL UNION	0	0	0	0	0	0	0	0	0	0
CIVIL UNION DISSOLUTION	0	0	0	0	0	0	0	0	0	0
UNKNOWN	0	0	0	1	2	5	3	2	1	14
STATE TOTAL	25	40	55	68	176	386	555	710	745	2760

DOMESTIC RELATIONSHIP	FEMALES									TOTAL
	<15	15-24	25-34	35-44	45-54	55-64	65-74	75-84	85+	
NEVER MARRIED NOR IN CIVIL UNION	17	16	22	14	25	30	29	37	83	273
MARRIED	0	0	4	15	58	120	193	203	112	705
WIDOWED	0	0	0	0	3	27	109	325	1020	1484
DIVORCED	0	0	3	9	31	81	84	96	95	399
CIVIL UNION	0	0	0	0	0	1	1	1	0	3
CIVIL UNION DISSOLUTION	0	0	0	0	0	0	0	0	0	0
UNKNOWN	0	0	0	0	0	1	0	1	1	3
STATE TOTAL	17	16	29	38	117	260	416	663	1311	2867

TABLE C-7

2014 VERMONT RESIDENT DEATHS

		AGE AT DEATH BY DISPOSITION OF BODY								
		AGE AT DEATH								
DISPOSITION OF BODY	<15	15-24	25-34	35-44	45-54	55-64	65-74	75-84	85+	TOTAL
BURIAL	7	14	17	10	24	64	115	263	489	1003
CREMATION	33	34	60	85	247	529	739	941	1155	3823
TEMPORARY STORAGE	0	1	3	5	8	16	48	94	182	357
DONATION	0	0	0	1	0	3	8	6	24	42
REMOVED FROM STATE	1	6	4	2	12	30	53	60	187	355
ENTOMBMENT	0	0	0	3	1	3	6	8	15	36
OTHER	1	1	0	0	1	1	2	1	3	10
UNKNOWN	0	0	0	0	0	0	0	0	1	1
STATE TOTAL	42	56	84	106	293	646	971	1373	2056	5627

TABLE C-8

2014 VERMONT RESIDENT DEATHS

		MONTH OF DEATH BY DISPOSITION OF BODY												
		MONTH OF DEATH												
DISPOSITION OF BODY	JAN	FEB	MAR	APR	MAY	JUN	JUL	AUG	SEP	OCT	NOV	DEC	UNK	TOTAL
BURIAL	29	42	25	80	118	110	114	118	88	124	107	48	0	1003
CREMATION	340	332	339	291	307	291	312	319	329	327	311	325	0	3823
TEMPORARY STORAGE	60	74	81	39	0	0	1	1	2	1	22	76	0	357
DONATION	4	1	6	2	3	1	3	4	5	4	5	4	0	42
REMOVED FROM STATE	41	22	36	32	31	29	27	26	21	34	32	23	1	355
ENTOMBMENT	7	8	10	5	0	0	1	0	0	1	0	4	0	36
OTHER	0	0	0	0	2	1	1	0	3	1	1	1	0	10
UNKNOWN	0	0	0	0	0	0	0	0	1	0	0	0	0	1
STATE TOTAL	481	479	497	449	461	432	459	468	449	492	478	481	1	5627

TABLE C-9
2014 VERMONT RESIDENT DEATHS

COUNTY OF RESIDENCE	RACE BY COUNTY OF RESIDENCE								TOTAL
	RACE								
	WHITE	BLACK	AMERICAN INDIAN	ASIAN OR PACIFIC ISLANDER ⁽¹⁾	OTHER NON-WHITE	UNKNOWN	MULTIPLE RACE ⁽²⁾		
ADDISON	305	0	0	1	1	1	2	310	
BENNINGTON	439	0	0	0	0	0	2	441	
CALEDONIA	303	0	1	0	0	0	0	303	
CHITTENDEN	1048	11	1	9	0	2	2	1073	
ESSEX	61	0	0	0	0	1	1	63	
FRANKLIN	388	0	1	1	1	0	1	392	
GRAND ISLE	54	0	1	0	0	0	0	55	
LAMOILLE	187	0	1	0	0	0	1	189	
ORANGE	261	2	0	1	0	0	0	264	
ORLEANS	304	0	1	0	0	0	0	305	
RUTLAND	683	6	0	1	0	0	1	691	
WASHINGTON	531	3	1	0	0	2	0	537	
WINDHAM	422	2	1	0	0	0	0	425	
WINDSOR	574	2	0	0	1	1	0	578	
UNKNOWN	1	0	0	0	0	0	0	1	
STATE TOTAL	5561	26	8	13	3	7	10	5627	

⁽¹⁾ INCLUDES: ASIAN INDIAN, CHINESE, FILIPINO, NATIVE HAWAIIAN, JAPANESE, KOREAN, VIETNAMESE, OTHER ASIAN, GUAMANIAN OR CHAMORRO, SAMOAN, AND OTHER PACIFIC ISLANDER.

⁽²⁾ MORE THAN ONE RACE INDICATED.

TABLE C-10
2014 VERMONT RESIDENT DEATHS

CERTIFIER	AUTOPSY BY CERTIFIER OF DEATH											
	NUMBER OF EVENTS, ROW AND COLUMN PERCENTS											
	NUMBER OF EVENTS				ROW PERCENTS ⁽¹⁾				COLUMN PERCENTS ⁽¹⁾			
	AUTOPSY	NONE	UNK	TOTAL	AUTOPSY	NONE	UNK	TOTAL	AUTOPSY	NONE	UNK	TOTAL
PHYSICIAN	33	3641	142	3816	0.9	95.4	3.7	100.0	6.7	73.9	68.3	67.8
PATHOLOGIST	39	8	1	48	81.3	16.7	2.1	100.0	7.9	0.2	0.5	0.9
MEDICAL EXAMINER	345	588	2	935	36.9	62.9	0.2	100.0	70.0	11.9	1.0	16.6
PHYSICIAN ASSISTANT OR ADVANCED PRACTICE												
REGISTERED NURSE	0	253	28	281	0.0	90.0	10.0	100.0	0.0	5.1	13.5	5.0
UNKNOWN	76	436	35	545	13.9	80.0	6.4	100.0	15.4	8.9	16.8	9.7
STATE TOTAL	493	4926	208	5627	8.8	87.5	3.7	100.0	100.0	100.0	100.0	100.0

⁽¹⁾ MAY NOT ADD TO 100% DUE TO ROUNDING.

2014 VERMONT RESIDENT DEATHS

SEX OF DECEDENT BY 113 SELECTED CAUSES OF DEATH

CAUSE OF DEATH ⁽¹⁾	NUMBER OF EVENTS			COLUMN PERCENTS			AGE-ADJUSTED DEATH RATE PER 100,000 POPULATION		
	MALE	FEMALE	TOTAL	MALE	FEMALE	TOTAL	MALE	FEMALE	TOTAL
SALMONELLA INFECTIONS	0	0	0	0.0	0.0	0.0	0.0	0.0	0.0
SHIGELLOSIS AND AMEBIASIS	0	0	0	0.0	0.0	0.0	0.0	0.0	0.0
CERTAIN OTHER INTESTINAL INFECTIONS	8	19	27	0.3	0.7	0.5	3.0	5.1	4.3
TUBERCULOSIS	1	0	1	0.0	0.0	0.0	0.5	0.0	0.2
RESPIRATORY TUBERCULOSIS	1	0	1	0.0	0.0	0.0	0.5	0.0	0.2
OTHER TUBERCULOSIS	0	0	0	0.0	0.0	0.0	0.0	0.0	0.0
WHOOPING COUGH	0	0	0	0.0	0.0	0.0	0.0	0.0	0.0
SCARLET FEVER AND ERYSIPELAS	0	0	0	0.0	0.0	0.0	0.0	0.0	0.0
MENINGOCOCCAL INFECTION	0	0	0	0.0	0.0	0.0	0.0	0.0	0.0
SEPTICEMIA	11	9	20	0.4	0.3	0.4	4.2	2.5	3.2
SYPHILIS	0	0	0	0.0	0.0	0.0	0.0	0.0	0.0
ACUTE POLIOMYELITIS	0	0	0	0.0	0.0	0.0	0.0	0.0	0.0
ARTHROPOD-BORNE VIRAL ENCEPHALITIS	0	0	0	0.0	0.0	0.0	0.0	0.0	0.0
MEASLES	0	0	0	0.0	0.0	0.0	0.0	0.0	0.0
VIRAL HEPATITIS	11	6	17	0.4	0.2	0.3	3.6	1.9	2.7
HUMAN IMMUNODEFICIENCY VIRUS (HIV) DISEASE	1	0	1	0.0	0.0	0.0	0.3	0.0	0.2
MALARIA	0	0	0	0.0	0.0	0.0	0.0	0.0	0.0
OTHER AND UNSPECIFIED INFECTIOUS AND PARASITIC DISEASES AND THEIR SEQUELAE	4	12	16	0.1	0.4	0.3	1.5	3.4	2.6
MALIGNANT NEOPLASMS	769	632	1401	27.9	22.1	24.9	274.3	183.8	223.6
OF LIP, ORAL CAVITY, AND PHARYNX	21	12	33	0.8	0.4	0.6	7.2	3.5	5.3
OF ESOPHAGUS	36	9	45	1.3	0.3	0.8	12.7	2.8	7.2
OF STOMACH	16	4	20	0.6	0.1	0.4	6.0	1.2	3.2
OF COLON, RECTUM AND ANUS	56	57	113	2.0	2.0	2.0	19.7	16.0	18.0
OF LIVER AND INTRAHEPATIC BILE DUCTS	25	6	31	0.9	0.2	0.6	8.4	1.8	4.9
OF PANCREAS	47	39	86	1.7	1.4	1.5	16.8	11.6	13.7
OF LARYNX	5	3	8	0.2	0.1	0.1	1.8	0.9	1.3
OF TRACHEA, BRONCHUS AND LUNG	215	192	407	7.8	6.7	7.2	74.6	56.1	65.0
OF SKIN	14	7	21	0.5	0.2	0.4	4.7	2.1	3.4
OF BREAST	1	82	83	0.0	2.9	1.5	0.4	23.9	13.2
OF CERVIX UTERI	0	5	5	0.0	0.2	0.1	0.0	1.5	0.8
OF CORPUS UTERI AND UTERUS, PART UNSPECIFIED	0	23	23	0.0	0.8	0.4	0.0	6.9	3.7
OF OVARY	0	36	36	0.0	1.3	0.6	0.0	10.6	5.7
OF PROSTATE	66	0	66	2.4	0.0	1.2	25.3	0.0	10.5
OF KIDNEY AND RENAL PELVIS	23	5	28	0.8	0.2	0.5	8.5	1.5	4.5
OF BLADDER	32	17	49	1.2	0.6	0.9	12.0	5.0	7.8
OF MENINGES, BRAIN AND OTHER PARTS OF CENTRAL NERVOUS SYSTEM	23	15	38	0.8	0.5	0.7	7.6	4.7	6.1

2014 VERMONT RESIDENT DEATHS

SEX OF DECEDENT BY 113 SELECTED CAUSES OF DEATH

CAUSE OF DEATH ⁽¹⁾	NUMBER OF EVENTS			COLUMN PERCENTS			AGE-ADJUSTED DEATH RATE PER 100,000 POPULATION		
	MALE	FEMALE	TOTAL	MALE	FEMALE	TOTAL	MALE	FEMALE	TOTAL
OF LYMPHOID, HEMATOPOIETIC AND RELATED TISSUE	88	41	129	3.2	1.4	2.3	32.7	11.6	20.6
HODGKIN'S DISEASE	1	0	1	0.0	0.0	0.0	0.4	0.0	0.2
NON-HODGKIN'S LYMPHOMA	32	14	46	1.2	0.5	0.8	12.1	4.1	7.3
LEUKEMIA	37	20	57	1.3	0.7	1.0	13.7	5.6	9.1
MULTIPLE MYELOMA AND IMMUNOPROLIFERATIVE NEOPLASMS	17	7	24	0.6	0.2	0.4	6.2	2.0	3.8
ALL OTHER AND UNSPECIFIED MALIGNANT NEOPLASMS OF LYMPHOID, HEMATOPOIETIC AND RELATED TISSUE	1	0	1	0.0	0.0	0.0	0.4	0.0	0.2
ALL OTHER AND UNSPECIFIED MALIGNANT NEOPLASMS IN SITU NEOPLASMS, BENIGN NEOPLASMS AND NEOPLASMS OF UNCERTAIN OR UNKNOWN BEHAVIOR	101	79	180	3.7	2.8	3.2	35.9	22.3	28.7
UNCERTAIN OR UNKNOWN BEHAVIOR	15	12	27	0.5	0.4	0.5	5.5	3.2	4.3
ANEMIAS	1	8	9	0.0	0.3	0.2	0.3	2.1	1.4
DIABETES MELLITUS	96	69	165	3.5	2.4	2.9	36.3	19.4	26.3
NUTRITIONAL DEFICIENCIES	3	0	3	0.1	0.0	0.1	1.3	0.0	0.5
MALNUTRITION	3	0	3	0.1	0.0	0.1	1.3	0.0	0.5
OTHER NUTRITIONAL DEFICIENCIES	0	0	0	0.0	0.0	0.0	0.0	0.0	0.0
MENINGITIS	2	2	4	0.1	0.1	0.1	0.7	0.6	0.6
PARKINSON'S DISEASE	32	22	54	1.2	0.8	1.0	13.4	5.9	8.6
ALZHEIMER'S DISEASE	84	191	275	3.0	6.7	4.9	36.5	49.0	43.9
MAJOR CARDIOVASCULAR DISEASES	821	864	1685	29.8	30.1	30.0	319.1	228.5	268.9
DISEASES OF HEART	665	645	1310	24.1	22.5	23.3	256.7	171.0	209.1
ACUTE RHEUMATIC FEVER AND CHRONIC RHEUMATIC HEART DISEASES	7	8	15	0.3	0.3	0.3	3.0	2.1	2.4
HYPERTENSIVE HEART DISEASE	43	83	126	1.6	2.9	2.2	16.9	21.8	20.1
HYPERTENSIVE HEART AND RENAL DISEASE	9	10	19	0.3	0.3	0.3	3.7	2.5	3.0
ISCHEMIC HEART DISEASES	471	368	839	17.1	12.8	14.9	178.4	99.1	133.9
ACUTE MYOCARDIAL INFARCTION	98	95	193	3.6	3.3	3.4	37.2	25.6	30.8
OTHER ACUTE ISCHEMIC HEART DISEASES	4	2	6	0.1	0.1	0.1	1.6	0.5	1.0
OTHER FORMS OF CHRONIC ISCHEMIC HEART DISEASE ATHEROSCLEROTIC CARDIOVASCULAR DISEASE, SO DESCRIBED	369	271	640	13.4	9.5	11.4	139.6	73.0	102.1
ALL OTHER FORMS OF CHRONIC ISCHEMIC HEART DISEASE	204	121	325	7.4	4.2	5.8	74.0	33.6	51.9
OTHER HEART DISEASES	135	176	311	4.9	6.1	5.5	54.8	45.6	49.6
ACUTE AND SUBACUTE ENDOCARDITIS	1	1	2	0.0	0.0	0.0	0.4	0.3	0.3
DISEASES OF PERICARDIUM AND ACUTE MYOCARDITIS	4	3	7	0.1	0.1	0.1	1.3	0.9	1.1
HEART FAILURE	27	20	47	1.0	0.7	0.8	11.5	5.1	7.5
ALL OTHER FORMS OF HEART DISEASE	103	152	255	3.7	5.3	4.5	41.6	39.2	40.7
ESSENTIAL (PRIMARY) HYPERTENSION AND HYPERTENSIVE RENAL DISEASE	28	33	61	1.0	1.2	1.1	11.5	8.5	9.7
CEREBROVASCULAR DISEASES	105	163	268	3.8	5.7	4.8	41.7	42.8	42.8
ATHEROSCLEROSIS	1	4	5	0.0	0.1	0.1	0.4	1.0	0.8
OTHER DISEASES OF CIRCULATORY SYSTEM	23	20	43	0.8	0.7	0.8	9.2	5.4	6.9

2014 VERMONT RESIDENT DEATHS

SEX OF DECEDENT BY 113 SELECTED CAUSES OF DEATH

CAUSE OF DEATH ⁽¹⁾	NUMBER OF EVENTS			COLUMN PERCENTS			AGE-ADJUSTED DEATH RATE PER 100,000 POPULATION		
	MALE	FEMALE	TOTAL	MALE	FEMALE	TOTAL	MALE	FEMALE	TOTAL
AORTIC ANEURYSM AND DISSECTION	18	10	28	0.7	0.3	0.5	7.2	2.7	4.5
OTHER DISEASES OF ARTERIES, ARTERIOLES AND CAPILLARIES	5	10	15	0.2	0.3	0.3	2.0	2.7	2.4
OTHER DISORDERS OF THE CIRCULATORY SYSTEM	4	4	8	0.1	0.1	0.1	1.6	1.2	1.3
INFLUENZA AND PNEUMONIA	41	32	73	1.5	1.1	1.3	17.3	8.3	11.7
INFLUENZA	4	3	7	0.1	0.1	0.1	1.5	0.9	1.1
PNEUMONIA	37	29	66	1.3	1.0	1.2	15.8	7.4	10.5
OTHER ACUTE LOWER RESPIRATORY INFECTIONS	0	1	1	0.0	0.0	0.0	0.0	0.2	0.2
ACUTE BRONCHITIS AND BRONCHIOLITIS	0	1	1	0.0	0.0	0.0	0.0	0.2	0.2
UNSPECIFIED ACUTE LOWER RESPIRATORY INFECTION	0	0	0	0.0	0.0	0.0	0.0	0.0	0.0
CHRONIC LOWER RESPIRATORY DISEASES	157	180	337	5.7	6.3	6.0	58.3	51.0	53.8
BRONCHITIS, CHRONIC AND UNSPECIFIED	2	4	6	0.1	0.1	0.1	0.7	1.0	1.0
EMPHYSEMA	33	22	55	1.2	0.8	1.0	12.1	6.3	8.8
ASTHMA	9	7	16	0.3	0.2	0.3	3.3	2.0	2.6
OTHER CHRONIC LOWER RESPIRATORY DISEASES	113	147	260	4.1	5.1	4.6	42.3	41.7	41.5
PNEUMOCONIOSES AND CHEMICAL EFFECTS	3	0	3	0.1	0.0	0.1	1.2	0.0	0.5
PNEUMONITIS DUE TO SOLIDS AND LIQUIDS	12	12	24	0.4	0.4	0.4	4.9	3.1	3.8
OTHER DISEASES OF RESPIRATORY SYSTEM	32	46	78	1.2	1.6	1.4	12.1	12.9	12.4
PEPTIC ULCER	2	5	7	0.1	0.2	0.1	0.8	1.3	1.1
DISEASES OF APPENDIX	0	1	1	0.0	0.0	0.0	0.0	0.2	0.2
HERNIA	3	3	6	0.1	0.1	0.1	1.3	0.7	1.0
CHRONIC LIVER DISEASE AND CIRRHOSIS	44	24	68	1.6	0.8	1.2	14.5	7.4	10.9
ALCOHOLIC LIVER DISEASE	39	18	57	1.4	0.6	1.0	12.8	5.6	9.1
OTHER CHRONIC LIVER DISEASE AND CIRRHOSIS	5	6	11	0.2	0.2	0.2	1.7	1.8	1.8
CHOLELITHIASIS AND OTHER DISORDERS OF GALLBLADDER	7	8	15	0.3	0.3	0.3	2.7	2.2	2.4
NEPHRITIS, NEPHROTIC SYNDROME AND NEPHROSIS	15	20	35	0.5	0.7	0.6	6.0	5.4	5.6
ACUTE AND RAPIDLY PROGRESSIVE NEPHRITIC AND NEPHROTIC SYNDROME	0	1	1	0.0	0.0	0.0	0.0	0.3	0.2
CHRONIC GLOMERULONEPHRITIS, NEPHRITIS AND NEPHROPATHY NOT SPECIFIED AS ACUTE OR CHRONIC, AND RENAL SCLEROSIS UNSPECIFIED	2	0	2	0.1	0.0	0.0	0.7	0.0	0.3
RENAL FAILURE	13	19	32	0.5	0.7	0.6	5.3	5.1	5.1
OTHER DISORDERS OF KIDNEY	0	0	0	0.0	0.0	0.0	0.0	0.0	0.0
INFECTIONS OF KIDNEY	1	1	2	0.0	0.0	0.0	0.5	0.3	0.3
HYPERPLASIA OF PROSTATE	4	0	4	0.1	0.0	0.1	1.9	0.0	0.6
INFLAMMATORY DISEASES OF FEMALE PELVIC ORGANS	0	0	0	0.0	0.0	0.0	0.0	0.0	0.0
PREGNANCY, CHILDBIRTH, AND THE PUERPERIUM	0	0	0	0.0	0.0	0.0	0.0	0.0	0.0
PREGNANCY WITH ABORTIVE OUTCOME	0	0	0	0.0	0.0	0.0	0.0	0.0	0.0
OTHER COMPLICATIONS OF PREGNANCY, CHILDBIRTH AND THE PUERPERIUM	0	0	0	0.0	0.0	0.0	0.0	0.0	0.0
CERTAIN CONDITIONS ORIGINATING IN THE PERINATAL PERIOD	9	7	16	0.3	0.2	0.3	2.8	2.3	2.6

2014 VERMONT RESIDENT DEATHS

SEX OF DECEDENT BY 113 SELECTED CAUSES OF DEATH

CAUSE OF DEATH ⁽¹⁾	NUMBER OF EVENTS			COLUMN PERCENTS			AGE-ADJUSTED DEATH RATE PER 100,000 POPULATION		
	MALE	FEMALE	TOTAL	MALE	FEMALE	TOTAL	MALE	FEMALE	TOTAL
CONGENITAL MALFORMATIONS, DEFORMATIONS AND CHROMOSOMAL ABNORMALITIES	9	9	18	0.3	0.3	0.3	3.0	2.8	2.9
SYMPTOMS, SIGNS AND ABNORMAL CLINICAL AND LABORATORY FINDINGS, NOT ELSEWHERE CLASSIFIED	5	18	23	0.2	0.6	0.4	2.0	5.0	3.7
ALL OTHER DISEASES (RESIDUAL)	260	457	717	9.4	15.9	12.7	101.5	120.9	114.4
ACCIDENTS (UNINTENTIONAL INJURIES)	167	154	321	6.1	5.4	5.7	59.2	42.4	51.2
TRANSPORT ACCIDENTS	32	18	50	1.2	0.6	0.9	10.5	5.6	8.0
MOTOR VEHICLE ACCIDENTS	30	16	46	1.1	0.6	0.8	9.9	4.9	7.3
OTHER LAND TRANSPORT ACCIDENTS	0	0	0	0.0	0.0	0.0	0.0	0.0	0.0
WATER, AIR AND SPACE AND OTHER AND UNSPECIFIED TRANSPORT ACCIDENTS AND THEIR SEQUELAE	2	2	4	0.1	0.1	0.1	0.7	0.6	0.6
NONTRANSPORT ACCIDENTS	135	136	271	4.9	4.7	4.8	48.7	36.8	43.3
FALLS	53	102	155	1.9	3.6	2.8	21.1	26.5	24.7
ACCIDENTAL DISCHARGE OF FIREARMS	1	0	1	0.0	0.0	0.0	0.3	0.0	0.2
ACCIDENTAL DROWNING AND SUBMERSION	3	3	6	0.1	0.1	0.1	1.0	0.9	1.0
ACCIDENTAL EXPOSURE TO SMOKE, FIRE AND FLAMES	5	1	6	0.2	0.0	0.1	1.8	0.3	1.0
ACCIDENTAL POISONING AND EXPOSURE TO NOXIOUS SUBSTANCES	47	21	68	1.7	0.7	1.2	15.2	6.6	10.9
OTHER AND UNSPECIFIED NONTRANSPORT ACCIDENTS AND THEIR SEQUELAE	26	9	35	0.9	0.3	0.6	9.3	2.6	5.6
INTENTIONAL SELF-HARM (SUICIDE)	102	22	124	3.7	0.8	2.2	33.3	7.0	19.8
INTENTIONAL SELF-HARM (SUICIDE) BY DISCHARGE OF FIREARMS	52	7	59	1.9	0.2	1.0	17.2	2.2	9.4
INTENTIONAL SELF-HARM (SUICIDE) BY OTHER AND UNSPECIFIED MEANS AND THEIR SEQUELAE	50	15	65	1.8	0.5	1.2	16.1	4.8	10.4
ASSAULT (HOMICIDE)	13	3	16	0.5	0.1	0.3	4.2	1.0	2.6
ASSAULT (HOMICIDE) BY DISCHARGE OF FIREARMS	7	1	8	0.3	0.0	0.1	2.3	0.3	1.3
ASSAULT (HOMICIDE) BY OTHER AND UNSPECIFIED MEANS AND THEIR SEQUELAE	6	2	8	0.2	0.1	0.1	1.9	0.6	1.3
LEGAL INTERVENTION	0	0	0	0.0	0.0	0.0	0.0	0.0	0.0
EVENTS OF UNDETERMINED INTENT	7	8	15	0.3	0.3	0.3	2.3	2.5	2.4
DISCHARGE OF FIREARMS, UNDETERMINED INTENT	1	0	1	0.0	0.0	0.0	0.4	0.0	0.2
OTHER AND UNSPECIFIED EVENTS OF UNDETERMINED INTENT AND THEIR SEQUELAE	6	8	14	0.2	0.3	0.2	2.0	2.5	2.2
OPERATIONS OF WAR AND THEIR SEQUELAE	0	0	0	0.0	0.0	0.0	0.0	0.0	0.0
COMPLICATIONS OF MEDICAL AND SURGICAL CARE	3	5	8	0.1	0.2	0.1	1.0	1.3	1.3
ALL CAUSES	2760	2867	5627	100.0	100.0	100.0	1033.0	785.2	898.1

⁽¹⁾ SEE APPENDIX C FOR COMPLETE CAUSE DEFINITIONS AND CODES.⁽²⁾ SEX SPECIFIC RATES ARE AGE-ADJUSTED TO THE 2014 VERMONT POPULATION.

2014 VERMONT RESIDENT DEATHS

CAUSE OF DEATH ⁽¹⁾	COUNTY OF RESIDENCE BY 113 SELECTED CAUSES OF DEATH															TOTAL
	ADD	BEN	CAL	CHT	ESX	FRA	GI	LAM	ORG	ORL	RUT	WAS	WHM	WSR	UNK	
SALMONELLA INFECTIONS	0	0	0	0	0	0	0	0	0	0	0	0	0	0	0	0
SHIGELLOSIS AND AMEBIASIS	0	0	0	0	0	0	0	0	0	0	0	0	0	0	0	0
CERTAIN OTHER INTESTINAL INFECTIONS	3	1	1	6	0	4	0	0	0	0	3	2	2	5	0	27
TUBERCULOSIS	0	0	0	0	0	0	0	0	0	0	1	0	0	0	0	1
RESPIRATORY TUBERCULOSIS	0	0	0	0	0	0	0	0	0	0	1	0	0	0	0	1
OTHER TUBERCULOSIS	0	0	0	0	0	0	0	0	0	0	0	0	0	0	0	0
WHOOPING COUGH	0	0	0	0	0	0	0	0	0	0	0	0	0	0	0	0
SCARLET FEVER AND ERYSIPELAS	0	0	0	0	0	0	0	0	0	0	0	0	0	0	0	0
MENINGOCOCCAL INFECTION	0	0	0	0	0	0	0	0	0	0	0	0	0	0	0	0
SEPTICEMIA	0	2	3	5	0	1	0	0	0	2	2	2	2	1	0	20
SYPHILIS	0	0	0	0	0	0	0	0	0	0	0	0	0	0	0	0
ACUTE POLIOMYELITIS	0	0	0	0	0	0	0	0	0	0	0	0	0	0	0	0
ARTHROPOD-BORNE VIRAL ENCEPHALITIS	0	0	0	0	0	0	0	0	0	0	0	0	0	0	0	0
MEASLES	0	0	0	0	0	0	0	0	0	0	0	0	0	0	0	0
VIRAL HEPATITIS	1	1	0	4	0	3	0	1	0	0	2	2	2	1	0	17
HUMAN IMMUNODEFICIENCY VIRUS (HIV) DISEASE	0	0	0	0	0	0	0	0	0	1	0	0	0	0	0	1
MALARIA	0	0	0	0	0	0	0	0	0	0	0	0	0	0	0	0
OTHER AND UNSPECIFIED INFECTIOUS AND PARASITIC DISEASES AND THEIR SEQUELAE	2	0	2	2	0	0	0	2	2	0	3	1	0	2	0	16
MALIGNANT NEOPLASMS	78	103	80	248	26	111	15	49	68	74	163	128	104	153	1	1401
OF LIP, ORAL CAVITY, AND PHARYNX	2	6	3	5	1	0	0	0	3	1	6	0	3	3	0	33
OF ESOPHAGUS	4	2	2	9	1	5	0	2	1	3	4	2	6	4	0	45
OF STOMACH	2	4	0	1	1	1	0	1	0	1	3	3	1	2	0	20
OF COLON, RECTUM AND ANUS	4	5	4	16	2	16	4	4	8	6	13	11	8	12	0	113
OF LIVER AND INTRAHEPATIC BILE DUCTS	1	2	1	9	2	1	0	0	2	1	3	4	2	3	0	31
OF PANCREAS	6	4	10	11	0	8	0	1	5	4	5	10	14	8	0	86
OF LARYNX	0	1	1	2	0	0	0	0	0	1	2	0	0	1	0	8
OF TRACHEA, BRONCHUS AND LUNG	14	37	24	71	6	32	7	16	25	21	53	35	21	45	0	407
OF SKIN	0	1	0	6	0	1	1	1	3	1	2	2	1	2	0	21
OF BREAST	6	4	4	16	0	10	0	2	3	6	12	6	4	10	0	83
OF CERVIX UTERI	0	1	0	0	0	3	0	0	0	0	0	0	0	1	0	5
OF CORPUS UTERI AND UTERUS, PART UNSPECIFIED	2	1	3	4	1	1	0	0	1	1	1	2	2	4	0	23
OF OVARY	5	3	1	4	3	3	0	0	2	1	3	6	3	2	0	36
OF PROSTATE	2	4	6	15	1	3	1	4	1	4	5	7	2	11	0	66
OF KIDNEY AND RENAL PELVIS	3	1	1	6	1	1	1	2	1	2	2	2	1	4	0	28
OF BLADDER	1	3	3	9	0	2	0	1	0	3	11	7	5	4	0	49
OF MENINGES, BRAIN AND OTHER PARTS OF CENTRAL NERVOUS SYSTEM	1	1	2	5	0	5	1	2	1	3	2	3	6	5	1	38

2014 VERMONT RESIDENT DEATHS

CAUSE OF DEATH ⁽¹⁾	COUNTY OF RESIDENCE BY 113 SELECTED CAUSES OF DEATH															
	ADD	BEN	CAL	CHT	ESX	FRA	GI	LAM	ORG	ORL	RUT	WAS	WHM	WSR	UNK	TOTAL
OF LYMPHOID, HEMATOPOIETIC AND RELATED TISSUE	13	9	4	24	2	9	0	4	5	8	13	11	12	15	0	129
HODGKIN'S DISEASE	0	0	0	0	0	0	0	0	0	0	0	0	0	1	0	1
NON-HODGKIN'S LYMPHOMA	3	1	0	14	0	4	0	2	3	2	6	3	3	5	0	46
LEUKEMIA	6	6	2	6	2	3	0	1	1	6	5	7	6	6	0	57
MULTIPLE MYELOMA AND IMMUNOPROLIFERATIVE NEOPLASMS	4	1	2	4	0	2	0	1	1	0	2	1	3	3	0	24
ALL OTHER AND UNSPECIFIED MALIGNANT NEOPLASMS OF																
LYMPHOID, HEMATOPOIETIC AND RELATED TISSUE	0	1	0	0	0	0	0	0	0	0	0	0	0	0	0	1
ALL OTHER AND UNSPECIFIED MALIGNANT NEOPLASMS	12	14	11	35	5	10	0	9	7	7	23	17	13	17	0	180
IN SITU NEOPLASMS, BENIGN NEOPLASMS AND NEOPLASMS OF																
UNCERTAIN OR UNKNOWN BEHAVIOR	2	1	2	4	0	3	0	0	1	2	3	4	1	4	0	27
ANEMIAS	0	2	0	3	0	1	0	0	0	0	0	2	0	1	0	9
DIABETES MELLITUS	14	13	10	32	4	8	0	10	9	12	23	10	9	11	0	165
NUTRITIONAL DEFICIENCIES	0	0	0	1	0	0	0	0	1	0	1	0	0	0	0	3
MALNUTRITION	0	0	0	1	0	0	0	0	1	0	1	0	0	0	0	3
OTHER NUTRITIONAL DEFICIENCIES	0	0	0	0	0	0	0	0	0	0	0	0	0	0	0	0
MENINGITIS	1	0	0	0	0	0	0	0	1	0	1	0	1	0	0	4
PARKINSON'S DISEASE	5	3	4	12	1	4	0	1	2	4	3	6	2	7	0	54
ALZHEIMER'S DISEASE	9	23	11	74	1	12	1	13	13	12	29	27	22	28	0	275
MAJOR CARDIOVASCULAR DISEASES	104	127	85	288	11	98	15	48	89	96	227	172	149	178	0	1687
DISEASES OF HEART	81	92	68	218	10	83	12	38	64	76	169	136	113	150	0	1310
ACUTE RHEUMATIC FEVER AND CHRONIC RHEUMATIC HEART																
DISEASES	2	0	1	2	0	0	0	0	0	2	3	3	1	1	0	15
HYPERTENSIVE HEART DISEASE	12	7	8	26	1	6	1	6	8	8	12	11	10	10	0	126
HYPERTENSIVE HEART AND RENAL DISEASE	0	2	1	4	0	1	0	0	0	2	3	1	3	2	0	19
ISCHEMIC HEART DISEASES	49	59	47	137	6	60	11	21	39	48	111	97	75	79	0	839
ACUTE MYOCARDIAL INFARCTION	14	11	14	21	1	21	2	3	10	11	22	24	17	22	0	193
OTHER ACUTE ISCHEMIC HEART DISEASES	0	0	0	0	0	0	0	0	0	2	1	2	0	1	0	6
OTHER FORMS OF CHRONIC ISCHEMIC HEART DISEASE	35	48	33	116	5	39	9	18	29	35	88	71	58	56	0	640
ATHEROSCLEROTIC CARDIOVASCULAR DISEASE, SO																
DESCRIBED	19	20	13	64	2	24	6	8	20	13	45	36	24	31	0	325
ALL OTHER FORMS OF CHRONIC ISCHEMIC HEART DISEASE	16	28	20	52	3	15	3	10	9	22	43	35	34	25	0	315
OTHER HEART DISEASES	18	24	11	49	3	16	0	11	17	16	40	24	24	58	0	311
ACUTE AND SUBACUTE ENDOCARDITIS	1	0	0	0	0	0	0	0	0	0	0	0	0	1	0	2
DISEASES OF PERICARDIUM AND ACUTE MYOCARDITIS	2	0	0	3	0	0	0	0	1	0	0	1	0	0	0	7
HEART FAILURE	2	7	1	5	1	3	0	2	2	4	2	2	2	14	0	47
ALL OTHER FORMS OF HEART DISEASE	13	17	10	41	2	13	0	9	14	12	38	21	22	43	0	255
ESSENTIAL (PRIMARY) HYPERTENSION AND HYPERTENSIVE RENAL																
DISEASE	2	4	6	15	0	3	0	1	5	4	6	0	12	3	0	61
CEREBROVASCULAR DISEASES	18	26	9	48	1	9	2	9	17	13	47	29	18	22	0	268
ATHEROSCLEROSIS	0	0	0	0	0	1	0	0	1	0	0	1	1	1	0	5
OTHER DISEASES OF CIRCULATORY SYSTEM	3	5	2	7	0	2	1	0	2	3	5	6	5	2	0	43
AORTIC ANEURYSM AND DISSECTION	2	3	0	6	0	0	1	0	1	2	3	5	4	1	0	28
OTHER DISEASES OF ARTERIES, ARTERIOLES AND CAPILLARIES	1	2	2	1	0	2	0	0	1	1	2	1	1	1	0	15

2014 VERMONT RESIDENT DEATHS

CAUSE OF DEATH ⁽¹⁾	COUNTY OF RESIDENCE BY 113 SELECTED CAUSES OF DEATH															TOTAL
	ADD	BEN	CAL	CHT	ESX	FRA	GI	LAM	ORG	ORL	RUT	WAS	WHM	WSR	UNK	
OTHER DISORDERS OF THE CIRCULATORY SYSTEM	1	1	1	1	0	0	0	0	0	0	0	1	1	2	0	8
INFLUENZA AND PNEUMONIA	1	10	5	15	0	3	1	4	6	3	9	7	4	5	0	73
INFLUENZA	0	0	0	2	0	0	0	1	2	0	1	0	1	0	0	7
PNEUMONIA	1	10	5	13	0	3	1	3	4	3	8	7	3	5	0	66
OTHER ACUTE LOWER RESPIRATORY INFECTIONS	0	0	0	1	0	0	0	0	0	0	0	0	0	0	0	1
ACUTE BRONCHITIS AND BRONCHIOLITIS	0	0	0	1	0	0	0	0	0	0	0	0	0	0	0	1
UNSPECIFIED ACUTE LOWER RESPIRATORY INFECTION	0	0	0	0	0	0	0	0	0	0	0	0	0	0	0	0
CHRONIC LOWER RESPIRATORY DISEASES	11	34	23	71	3	20	4	14	6	16	44	35	22	34	0	337
BRONCHITIS, CHRONIC AND UNSPECIFIED	0	0	1	1	0	0	0	0	0	0	3	1	0	0	0	6
EMPHYSEMA	1	9	2	11	0	8	1	1	0	1	6	5	2	8	0	55
ASTHMA	0	2	1	2	0	2	0	3	1	2	2	1	0	0	0	16
OTHER CHRONIC LOWER RESPIRATORY DISEASES	10	23	19	57	3	10	3	10	5	13	33	28	20	26	0	260
PNEUMOCONIOSES AND CHEMICAL EFFECTS	0	0	0	0	0	0	0	1	0	1	1	0	0	0	0	3
PNEUMONITIS DUE TO SOLIDS AND LIQUIDS	2	0	2	2	0	1	0	0	2	0	3	4	3	5	0	24
OTHER DISEASES OF RESPIRATORY SYSTEM	5	11	4	13	1	3	0	0	4	5	12	6	6	8	0	78
PEPTIC ULCER	0	0	1	1	0	1	0	0	0	0	1	0	1	2	0	7
DISEASES OF APPENDIX	0	0	0	1	0	0	0	0	0	0	0	0	0	0	0	1
HERNIA	0	0	2	0	0	1	0	0	1	0	1	0	0	1	0	6
CHRONIC LIVER DISEASE AND CIRRHOSIS	4	4	4	15	1	5	1	2	5	5	8	4	1	9	0	68
ALCOHOLIC LIVER DISEASE	2	4	3	13	1	5	1	2	5	4	7	3	1	6	0	57
OTHER CHRONIC LIVER DISEASE AND CIRRHOSIS	2	0	1	2	0	0	0	0	0	1	1	1	0	3	0	11
CHOLELITHIASIS AND OTHER DISORDERS OF GALLBLADDER	0	2	1	3	0	0	1	0	0	3	1	1	1	2	0	15
NEPHRITIS, NEPHROTIC SYNDROME AND NEPHROSIS	1	4	1	4	0	2	0	1	1	2	5	4	5	5	0	35
ACUTE AND RAPIDLY PROGRESSIVE NEPHRITIC AND NEPHROTIC SYNDROME	0	0	0	1	0	0	0	0	0	0	0	0	0	0	0	1
CHRONIC GLOMERULONEPHRITIS, NEPHRITIS AND NEPHROPATHY NOT SPECIFIED AS ACUTE OR CHRONIC, AND RENAL SCLEROSIS UNSPECIFIED	0	0	0	0	0	0	0	0	0	1	0	0	1	0	0	2
RENAL FAILURE	1	4	1	3	0	2	0	1	1	1	5	4	4	5	0	32
OTHER DISORDERS OF KIDNEY	0	0	0	0	0	0	0	0	0	0	0	0	0	0	0	0
INFECTIONS OF KIDNEY	0	0	0	2	0	0	0	0	0	0	0	0	0	0	0	2
HYPERPLASIA OF PROSTATE	0	0	0	0	0	0	1	0	0	0	2	1	0	0	0	4
INFLAMMATORY DISEASES OF FEMALE PELVIC ORGANS	0	0	0	0	0	0	0	0	0	0	0	0	0	0	0	0
PREGNANCY, CHILDBIRTH, AND THE PUERPERIUM	0	0	0	0	0	0	0	0	0	0	0	0	0	0	0	0
PREGNANCY WITH ABORTIVE OUTCOME	0	0	0	0	0	0	0	0	0	0	0	0	0	0	0	0
OTHER COMPLICATIONS OF PREGNANCY, CHILDBIRTH AND THE PUERPERIUM	0	0	0	0	0	0	0	0	0	0	0	0	0	0	0	0
CERTAIN CONDITIONS ORIGINATING IN THE PERINATAL PERIOD	1	3	1	6	0	0	0	0	1	3	0	0	0	1	0	16
CONGENITAL MALFORMATIONS, DEFORMATIONS AND CHROMOSOMAL ABNORMALITIES	0	3	2	5	0	0	0	0	1	0	1	1	3	2	0	18
SYMPTOMS, SIGNS AND ABNORMAL CLINICAL AND LABORATORY FINDINGS, NOT ELSEWHERE CLASSIFIED	1	0	1	6	0	3	0	0	2	1	1	3	4	1	0	23
ALL OTHER DISEASES (RESIDUAL)	46	60	38	139	9	73	11	20	28	37	81	70	41	64	0	717

2014 VERMONT RESIDENT DEATHS

CAUSE OF DEATH ⁽¹⁾	COUNTY OF RESIDENCE BY 113 SELECTED CAUSES OF DEATH															
	ADD	BEN	CAL	CHT	ESX	FRA	GI	LAM	ORG	ORL	RUT	WAS	WHM	WSR	UNK	TOTAL
ACCIDENTS (UNINTENTIONAL INJURIES)	16	24	11	72	4	25	4	11	11	20	40	27	24	32	0	321
TRANSPORT ACCIDENTS	0	5	2	6	3	6	0	2	3	2	8	5	4	4	0	50
MOTOR VEHICLE ACCIDENTS	0	4	2	6	3	5	0	2	3	2	7	5	3	4	0	46
OTHER LAND TRANSPORT ACCIDENTS	0	0	0	0	0	0	0	0	0	0	0	0	0	0	0	0
WATER, AIR AND SPACE AND OTHER AND UNSPECIFIED																
TRANSPORT ACCIDENTS AND THEIR SEQUELAE	0	1	0	0	0	1	0	0	0	0	1	0	1	0	0	4
NONTRANSPORT ACCIDENTS	16	19	9	66	1	19	4	9	8	18	32	22	20	28	0	271
FALLS	12	7	5	45	0	7	3	7	5	12	18	13	7	14	0	155
ACCIDENTAL DISCHARGE OF FIREARMS	0	0	0	0	0	0	0	0	0	0	0	1	0	0	0	1
ACCIDENTAL DROWNING AND SUBMERSION	0	2	0	1	0	0	0	0	0	0	0	1	2	0	0	6
ACCIDENTAL EXPOSURE TO SMOKE, FIRE AND FLAMES	0	0	0	0	0	2	0	0	1	0	0	0	3	0	0	6
ACCIDENTAL POISONING AND EXPOSURE TO NOXIOUS																
SUBSTANCES	3	8	3	16	1	8	1	2	1	3	8	1	7	6	0	68
OTHER AND UNSPECIFIED NONTRANSPORT ACCIDENTS AND THEIR																
SEQUELAE	1	2	1	4	0	2	0	0	1	3	6	6	1	8	0	35
INTENTIONAL SELF-HARM (SUICIDE)	2	7	6	27	0	9	1	9	9	3	15	16	9	11	0	124
INTENTIONAL SELF-HARM (SUICIDE) BY DISCHARGE OF FIREARMS	1	5	5	6	0	5	1	4	4	3	7	9	4	5	0	59
INTENTIONAL SELF-HARM (SUICIDE) BY OTHER AND UNSPECIFIED																
MEANS AND THEIR SEQUELAE	1	2	1	21	0	4	0	5	5	0	8	7	5	6	0	65
ASSAULT (HOMICIDE)	0	0	0	4	0	0	0	3	0	1	4	0	4	0	0	16
ASSAULT (HOMICIDE) BY DISCHARGE OF FIREARMS	0	0	0	1	0	0	0	0	0	0	3	0	4	0	0	8
ASSAULT (HOMICIDE) BY OTHER AND UNSPECIFIED MEANS AND																
THEIR SEQUELAE	0	0	0	3	0	0	0	3	0	1	1	0	0	0	0	8
LEGAL INTERVENTION	0	0	0	0	0	0	0	0	0	0	0	0	0	0	0	0
EVENTS OF UNDETERMINED INTENT	0	2	2	4	1	1	0	0	1	0	1	0	0	3	0	15
DISCHARGE OF FIREARMS, UNDETERMINED INTENT	0	0	1	0	0	0	0	0	0	0	0	0	0	0	0	1
OTHER AND UNSPECIFIED EVENTS OF UNDETERMINED INTENT AND																
THEIR SEQUELAE	0	2	1	4	1	1	0	0	1	0	1	0	0	3	0	14
OPERATIONS OF WAR AND THEIR SEQUELAE	0	0	0	0	0	0	0	0	0	0	0	0	0	0	0	0
COMPLICATIONS OF MEDICAL AND SURGICAL CARE	0	0	0	2	1	0	0	0	0	2	0	1	2	0	0	8
ALL CAUSES	310	441	303	1073	63	392	55	189	264	305	691	537	425	578	1	5627

⁽¹⁾ SEE APPENDIX C FOR COMPLETE CAUSE DEFINITIONS AND CODES.

2014 VERMONT RESIDENT DEATHS

AGE-ADJUSTED DEATH RATES PER 100,000 POPULATION

COUNTY OF RESIDENCE BY 113 SELECTED CAUSES OF DEATH

CAUSE OF DEATH ⁽¹⁾	AGE-ADJUSTED DEATH RATES ⁽²⁾														TOTAL
	ADD	BEN	CAL	CHT	ESX	FRA	GI	LAM	ORG	ORL	RUT	WAS	WHM	WSR	
SALMONELLA INFECTIONS	0.0	0.0	0.0	0.0	0.0	0.0	0.0	0.0	0.0	0.0	0.0	0.0	0.0	0.0	0.0
SHIGELLOSIS AND AMEBIASIS	0.0	0.0	0.0	0.0	0.0	0.0	0.0	0.0	0.0	0.0	0.0	0.0	0.0	0.0	0.0
CERTAIN OTHER INTESTINAL INFECTIONS	8.4	2.4	3.2	4.5	0.0	9.7	0.0	0.0	0.0	0.0	4.4	3.3	4.2	7.3	4.3
TUBERCULOSIS	0.0	0.0	0.0	0.0	0.0	0.0	0.0	0.0	0.0	0.0	1.4	0.0	0.0	0.0	0.2
RESPIRATORY TUBERCULOSIS	0.0	0.0	0.0	0.0	0.0	0.0	0.0	0.0	0.0	0.0	1.4	0.0	0.0	0.0	0.2
OTHER TUBERCULOSIS	0.0	0.0	0.0	0.0	0.0	0.0	0.0	0.0	0.0	0.0	0.0	0.0	0.0	0.0	0.0
WHOOPING COUGH	0.0	0.0	0.0	0.0	0.0	0.0	0.0	0.0	0.0	0.0	0.0	0.0	0.0	0.0	0.0
SCARLET FEVER AND ERYSIPELAS	0.0	0.0	0.0	0.0	0.0	0.0	0.0	0.0	0.0	0.0	0.0	0.0	0.0	0.0	0.0
MENINGOCOCCAL INFECTION	0.0	0.0	0.0	0.0	0.0	0.0	0.0	0.0	0.0	0.0	0.0	0.0	0.0	0.0	0.0
SEPTICEMIA	0.0	4.4	9.4	3.7	0.0	2.5	0.0	0.0	0.0	6.3	3.3	3.3	4.1	1.5	3.2
SYPHILIS	0.0	0.0	0.0	0.0	0.0	0.0	0.0	0.0	0.0	0.0	0.0	0.0	0.0	0.0	0.0
ACUTE POLIOMYELITIS	0.0	0.0	0.0	0.0	0.0	0.0	0.0	0.0	0.0	0.0	0.0	0.0	0.0	0.0	0.0
ARTHROPOD-BORNE VIRAL ENCEPHALITIS	0.0	0.0	0.0	0.0	0.0	0.0	0.0	0.0	0.0	0.0	0.0	0.0	0.0	0.0	0.0
MEASLES	0.0	0.0	0.0	0.0	0.0	0.0	0.0	0.0	0.0	0.0	0.0	0.0	0.0	0.0	0.0
VIRAL HEPATITIS	2.7	2.7	0.0	2.9	0.0	6.3	0.0	4.3	0.0	0.0	3.1	3.3	4.1	1.8	2.7
HUMAN IMMUNODEFICIENCY VIRUS (HIV) DISEASE	0.0	0.0	0.0	0.0	0.0	0.0	0.0	0.0	0.0	3.9	0.0	0.0	0.0	0.0	0.2
MALARIA	0.0	0.0	0.0	0.0	0.0	0.0	0.0	0.0	0.0	0.0	0.0	0.0	0.0	0.0	0.0
OTHER AND UNSPECIFIED INFECTIOUS AND PARASITIC DISEASES AND THEIR SEQUELAE	5.6	0.0	6.2	1.5	0.0	0.0	0.0	8.7	6.8	0.0	4.4	1.7	0.0	3.0	2.6
MALIGNANT NEOPLASMS	210.8	232.8	249.0	189.7	317.3	261.9	203.5	215.5	235.5	241.0	242.3	213.6	215.0	231.2	223.6
OF LIP, ORAL CAVITY, AND PHARYNX	5.3	13.5	9.3	3.8	13.7	0.0	0.0	0.0	11.3	3.2	8.9	0.0	6.3	4.5	5.3
OF ESOPHAGUS	10.7	4.7	6.0	7.3	11.5	12.1	0.0	8.8	4.1	10.2	6.0	3.4	12.6	6.0	7.2
OF STOMACH	5.3	8.4	0.0	0.7	15.7	2.4	0.0	4.4	0.0	3.9	4.5	5.0	2.0	2.9	3.2
OF COLON, RECTUM AND ANUS	10.7	10.6	12.6	12.2	23.0	38.8	57.2	17.2	28.4	20.4	19.5	18.2	16.7	18.2	18.0
OF LIVER AND INTRAHEPATIC BILE DUCTS	2.7	5.4	3.4	6.6	22.8	2.2	0.0	0.0	6.6	3.6	4.6	6.7	3.9	4.4	4.9
OF PANCREAS	16.3	8.6	30.9	8.3	0.0	20.0	0.0	4.4	16.3	13.5	7.4	16.8	29.0	12.1	13.7
OF LARYNX	0.0	2.7	3.1	1.5	0.0	0.0	0.0	0.0	0.0	3.0	3.0	0.0	0.0	1.5	1.3
OF TRACHEA, BRONCHUS AND LUNG	37.5	84.9	74.7	54.8	77.1	73.4	91.9	69.4	86.7	68.0	78.3	58.7	43.2	67.8	65.0
OF SKIN	0.0	2.0	0.0	4.4	0.0	2.2	16.7	4.4	9.6	3.9	3.1	3.4	2.2	2.9	3.4
OF BREAST	16.4	9.1	12.4	12.0	0.0	23.4	0.0	8.8	10.3	19.7	17.9	9.9	8.5	15.1	13.2
OF CERVIX UTERI	0.0	2.7	0.0	0.0	0.0	6.7	0.0	0.0	0.0	0.0	0.0	0.0	0.0	1.6	0.8
OF CORPUS UTERI AND UTERUS, PART UNSPECIFIED	5.3	2.7	9.3	2.9	11.4	2.2	0.0	0.0	3.1	3.0	1.5	3.4	4.4	6.0	3.7
OF OVARY	13.4	6.5	3.1	2.9	34.3	6.6	0.0	0.0	6.5	2.9	4.4	9.9	6.1	3.2	5.7
OF PROSTATE	5.3	8.2	18.7	11.6	11.5	7.9	11.5	17.7	3.4	12.4	7.2	11.7	4.0	16.3	10.5
OF KIDNEY AND RENAL PELVIS	8.3	1.9	3.0	4.6	11.5	2.4	11.5	8.6	4.1	6.9	3.0	3.4	2.2	5.9	4.5
OF BLADDER	2.8	6.2	9.3	7.1	0.0	5.0	0.0	4.8	0.0	9.3	16.5	11.7	9.9	5.9	7.8
OF MENINGES, BRAIN AND OTHER PARTS OF CENTRAL NERVOUS SYSTEM	2.6	2.7	6.1	4.0	0.0	11.3	14.6	8.7	3.8	10.5	3.0	5.0	12.3	7.9	6.1

2014 VERMONT RESIDENT DEATHS

AGE-ADJUSTED DEATH RATES PER 100,000 POPULATION

COUNTY OF RESIDENCE BY 113 SELECTED CAUSES OF DEATH

CAUSE OF DEATH ⁽¹⁾	AGE-ADJUSTED DEATH RATES ⁽²⁾														
	ADD	BEN	CAL	CHT	ESX	FRA	GI	LAM	ORG	ORL	RUT	WAS	WHM	WSR	TOTAL
OF LYMPHOID, HEMATOPOIETIC AND RELATED TISSUE	35.1	19.8	12.2	18.4	27.2	22.0	0.0	18.5	16.9	24.1	19.6	18.2	24.6	23.2	20.6
HODGKIN'S DISEASE	0.0	0.0	0.0	0.0	0.0	0.0	0.0	0.0	0.0	0.0	0.0	0.0	0.0	1.5	0.2
NON-HODGKIN'S LYMPHOMA	7.9	2.7	0.0	10.5	0.0	9.8	0.0	9.2	10.3	5.9	8.9	5.0	6.1	7.3	7.3
LEUKEMIA	16.4	13.1	6.1	4.9	27.2	7.1	0.0	4.8	3.2	18.2	7.5	11.6	12.5	10.1	9.1
MULTIPLE MYELOMA AND IMMUNOPROLIFERATIVE NEOPLASMS	10.9	1.9	6.1	3.0	0.0	5.1	0.0	4.4	3.4	0.0	3.2	1.6	6.0	4.4	3.8
ALL OTHER AND UNSPECIFIED MALIGNANT NEOPLASMS OF															
LYMPHOID, HEMATOPOIETIC AND RELATED TISSUE	0.0	2.0	0.0	0.0	0.0	0.0	0.0	0.0	0.0	0.0	0.0	0.0	0.0	0.0	0.2
ALL OTHER AND UNSPECIFIED MALIGNANT NEOPLASMS	33.0	32.2	34.7	26.6	57.4	23.2	0.0	40.1	24.5	22.2	34.0	28.3	27.1	25.8	28.7
IN SITU NEOPLASMS, BENIGN NEOPLASMS AND NEOPLASMS OF															
UNCERTAIN OR UNKNOWN BEHAVIOR	5.5	2.0	6.2	3.1	0.0	7.1	0.0	0.0	3.4	6.5	4.4	6.6	2.1	5.9	4.3
ANEMIAS	0.0	4.4	0.0	1.9	0.0	2.4	0.0	0.0	0.0	0.0	0.0	3.3	0.0	1.5	1.4
DIABETES MELLITUS	38.8	28.3	31.3	24.1	49.9	19.4	0.0	45.3	31.7	36.3	33.9	16.6	19.1	16.4	26.3
NUTRITIONAL DEFICIENCIES	0.0	0.0	0.0	0.7	0.0	0.0	0.0	0.0	4.1	0.0	1.4	0.0	0.0	0.0	0.5
MALNUTRITION	0.0	0.0	0.0	0.7	0.0	0.0	0.0	0.0	4.1	0.0	1.4	0.0	0.0	0.0	0.5
OTHER NUTRITIONAL DEFICIENCIES	0.0	0.0	0.0	0.0	0.0	0.0	0.0	0.0	0.0	0.0	0.0	0.0	0.0	0.0	0.0
MENINGITIS	2.8	0.0	0.0	0.0	0.0	0.0	0.0	0.0	3.5	0.0	1.4	0.0	2.5	0.0	0.6
PARKINSON'S DISEASE	14.0	6.6	12.7	9.4	11.5	10.7	0.0	4.8	6.3	12.1	4.3	9.9	4.2	10.3	8.6
ALZHEIMER'S DISEASE	25.1	44.8	34.7	55.0	15.7	32.9	28.1	59.2	49.9	35.5	42.0	44.5	46.5	41.4	43.9
MAJOR CARDIOVASCULAR DISEASES	287.0	270.3	267.6	215.2	147.0	250.1	256.1	217.9	322.8	300.8	332.4	284.9	311.6	265.9	269.2
DISEASES OF HEART	222.8	197.9	213.9	162.8	135.6	211.6	201.3	172.2	230.6	236.4	248.2	225.5	235.8	224.5	209.1
ACUTE RHEUMATIC FEVER AND CHRONIC RHEUMATIC HEART															
DISEASES	5.6	0.0	3.0	1.5	0.0	0.0	0.0	0.0	0.0	6.2	4.3	4.9	2.1	1.5	2.4
HYPERTENSIVE HEART DISEASE	33.2	15.0	25.4	19.1	15.7	16.1	15.2	27.9	26.2	24.8	17.8	18.2	21.0	15.2	20.1
HYPERTENSIVE HEART AND RENAL DISEASE	0.0	3.8	3.2	3.0	0.0	2.5	0.0	0.0	0.0	5.9	4.4	1.6	6.2	2.9	3.0
ISCHEMIC HEART DISEASES	134.2	127.3	147.3	103.3	85.5	152.6	186.0	93.6	139.5	151.0	162.9	161.3	155.6	118.7	133.9
ACUTE MYOCARDIAL INFARCTION	38.7	24.0	43.6	15.8	15.7	55.2	41.1	13.2	36.7	34.3	32.2	39.7	35.1	33.4	30.8
OTHER ACUTE ISCHEMIC HEART DISEASES	0.0	0.0	0.0	0.0	0.0	0.0	0.0	0.0	0.0	5.9	1.4	3.3	0.0	1.6	1.0
OTHER FORMS OF CHRONIC ISCHEMIC HEART DISEASE	95.6	103.3	103.7	87.4	69.8	97.4	144.9	80.4	102.7	110.8	129.2	118.2	120.4	83.7	102.1
ATHEROSCLEROTIC CARDIOVASCULAR DISEASE, SO															
DESCRIBED	51.1	44.5	40.4	48.2	26.9	58.7	106.6	35.3	69.8	43.5	66.3	60.0	48.9	46.4	51.9
ALL OTHER FORMS OF CHRONIC ISCHEMIC HEART DISEASE	44.5	58.8	63.2	39.2	42.9	38.7	38.3	45.1	33.0	67.3	63.0	58.2	71.5	37.3	50.3
OTHER HEART DISEASES	49.7	51.8	35.1	35.8	34.3	40.4	0.0	50.7	64.9	48.6	58.8	39.5	50.8	86.2	49.6
ACUTE AND SUBACUTE ENDOCARDITIS	2.7	0.0	0.0	0.0	0.0	0.0	0.0	0.0	0.0	0.0	0.0	0.0	0.0	1.5	0.3
DISEASES OF PERICARDIUM AND ACUTE MYOCARDITIS	5.4	0.0	0.0	2.0	0.0	0.0	0.0	0.0	3.3	0.0	0.0	1.6	0.0	0.0	1.1
HEART FAILURE	5.6	14.0	3.1	3.7	11.4	7.9	0.0	9.6	8.2	12.4	2.9	3.3	4.1	20.7	7.5
ALL OTHER FORMS OF HEART DISEASE	36.0	37.8	32.0	30.1	22.9	32.5	0.0	41.2	53.5	36.2	55.9	34.6	46.7	64.1	40.7
ESSENTIAL (PRIMARY) HYPERTENSION AND HYPERTENSIVE RENAL															
DISEASE	5.6	7.7	19.0	11.0	0.0	8.2	0.0	4.4	17.8	12.8	8.7	0.0	25.8	4.5	9.7
CEREBROVASCULAR DISEASES	50.4	54.4	28.4	36.0	11.4	22.0	26.7	41.2	63.5	42.2	68.3	47.8	37.3	32.5	42.8
ATHEROSCLEROSIS	0.0	0.0	0.0	0.0	0.0	2.5	0.0	0.0	4.1	0.0	0.0	1.7	2.1	1.5	0.8
OTHER DISEASES OF CIRCULATORY SYSTEM	8.1	10.3	6.4	5.4	0.0	5.7	28.1	0.0	6.8	9.4	7.2	9.9	10.5	2.9	6.9
AORTIC ANEURYSM AND DISSECTION	5.3	6.5	0.0	4.6	0.0	0.0	28.1	0.0	3.4	6.2	4.3	8.3	8.5	1.5	4.5

2014 VERMONT RESIDENT DEATHS

AGE-ADJUSTED DEATH RATES PER 100,000 POPULATION

COUNTY OF RESIDENCE BY 113 SELECTED CAUSES OF DEATH

CAUSE OF DEATH ⁽¹⁾	AGE-ADJUSTED DEATH RATES ⁽²⁾														TOTAL
	ADD	BEN	CAL	CHT	ESX	FRA	GI	LAM	ORG	ORL	RUT	WAS	WHM	WSR	
OTHER DISEASES OF ARTERIES, ARTERIOLES AND CAPILLARIES	2.8	3.8	6.4	0.8	0.0	5.7	0.0	0.0	3.4	3.2	2.9	1.6	2.1	1.5	2.4
OTHER DISORDERS OF THE CIRCULATORY SYSTEM	3.3	2.7	3.2	0.7	0.0	0.0	0.0	0.0	0.0	0.0	0.0	1.7	2.5	3.1	1.3
INFLUENZA AND PNEUMONIA	2.8	19.6	15.9	10.6	0.0	7.9	15.2	18.8	21.5	9.1	13.2	11.5	8.3	7.4	11.7
INFLUENZA	0.0	0.0	0.0	1.1	0.0	0.0	0.0	4.4	6.2	0.0	1.4	0.0	2.0	0.0	1.1
PNEUMONIA	2.8	19.6	15.9	9.5	0.0	7.9	15.2	14.3	15.3	9.1	11.7	11.5	6.4	7.4	10.5
OTHER ACUTE LOWER RESPIRATORY INFECTIONS	0.0	0.0	0.0	0.7	0.0	0.0	0.0	0.0	0.0	0.0	0.0	0.0	0.0	0.0	0.2
ACUTE BRONCHITIS AND BRONCHIOLITIS	0.0	0.0	0.0	0.7	0.0	0.0	0.0	0.0	0.0	0.0	0.0	0.0	0.0	0.0	0.2
UNSPECIFIED ACUTE LOWER RESPIRATORY INFECTION	0.0	0.0	0.0	0.0	0.0	0.0	0.0	0.0	0.0	0.0	0.0	0.0	0.0	0.0	0.0
CHRONIC LOWER RESPIRATORY DISEASES	29.9	75.0	73.0	54.4	34.3	49.7	83.1	63.2	19.6	50.7	65.0	58.4	45.8	49.9	53.8
BRONCHITIS, CHRONIC AND UNSPECIFIED	0.0	0.0	3.5	0.8	0.0	0.0	0.0	0.0	0.0	0.0	4.3	1.7	0.0	0.0	1.0
EMPHYSEMA	2.7	18.8	6.2	8.3	0.0	19.4	28.1	4.4	0.0	3.2	8.8	8.4	4.1	11.8	8.8
ASTHMA	0.0	6.5	3.3	1.4	0.0	4.7	0.0	13.3	3.5	6.2	3.6	1.6	0.0	0.0	2.6
OTHER CHRONIC LOWER RESPIRATORY DISEASES	27.3	49.7	60.1	44.0	34.3	25.7	54.9	45.5	16.0	41.3	48.3	46.7	41.7	38.2	41.5
PNEUMOCONIOSES AND CHEMICAL EFFECTS	0.0	0.0	0.0	0.0	0.0	0.0	0.0	4.8	0.0	3.2	1.4	0.0	0.0	0.0	0.5
PNEUMONITIS DUE TO SOLIDS AND LIQUIDS	5.6	0.0	6.3	1.5	0.0	2.5	0.0	0.0	7.5	0.0	4.3	6.6	6.3	7.4	3.8
OTHER DISEASES OF RESPIRATORY SYSTEM	14.0	25.2	12.9	9.7	11.5	7.8	0.0	0.0	13.7	15.4	17.5	10.0	12.4	12.1	12.4
PEPTIC ULCER	0.0	0.0	3.1	0.7	0.0	2.9	0.0	0.0	0.0	0.0	1.4	0.0	2.0	2.9	1.1
DISEASES OF APPENDIX	0.0	0.0	0.0	0.7	0.0	0.0	0.0	0.0	0.0	0.0	0.0	0.0	0.0	0.0	0.2
HERNIA	0.0	0.0	6.4	0.0	0.0	2.9	0.0	0.0	4.1	0.0	1.4	0.0	0.0	1.5	1.0
CHRONIC LIVER DISEASE AND CIRRHOSIS	10.7	10.3	12.2	11.1	13.7	10.7	13.0	8.3	16.2	17.4	12.3	6.7	2.2	14.0	10.9
ALCOHOLIC LIVER DISEASE	5.3	10.3	9.2	9.5	13.7	10.7	13.0	8.3	16.2	14.3	10.8	4.9	2.2	9.5	9.1
OTHER CHRONIC LIVER DISEASE AND CIRRHOSIS	5.5	0.0	3.0	1.6	0.0	0.0	0.0	0.0	0.0	3.0	1.5	1.7	0.0	4.5	1.8
CHOLELITHIASIS AND OTHER DISORDERS OF GALLBLADDER	0.0	4.1	3.2	2.4	0.0	0.0	13.0	0.0	0.0	10.0	1.4	1.6	2.1	3.0	2.4
NEPHRITIS, NEPHROTIC SYNDROME AND NEPHROSIS	2.8	8.2	3.2	3.1	0.0	5.4	0.0	4.4	4.1	6.2	7.3	6.7	10.3	7.4	5.6
ACUTE AND RAPIDLY PROGRESSIVE NEPHRITIC AND NEPHROTIC SYNDROME	0.0	0.0	0.0	0.8	0.0	0.0	0.0	0.0	0.0	0.0	0.0	0.0	0.0	0.0	0.2
CHRONIC GLOMERULONEPHRITIS, NEPHRITIS AND NEPHROPATHY NOT SPECIFIED AS ACUTE OR CHRONIC, AND RENAL SCLEROSIS UNSPECIFIED	0.0	0.0	0.0	0.0	0.0	0.0	0.0	0.0	0.0	3.2	0.0	0.0	2.0	0.0	0.3
RENAL FAILURE	2.8	8.2	3.2	2.3	0.0	5.4	0.0	4.4	4.1	2.9	7.3	6.7	8.3	7.4	5.1
OTHER DISORDERS OF KIDNEY	0.0	0.0	0.0	0.0	0.0	0.0	0.0	0.0	0.0	0.0	0.0	0.0	0.0	0.0	0.0
INFECTIONS OF KIDNEY	0.0	0.0	0.0	1.5	0.0	0.0	0.0	0.0	0.0	0.0	0.0	0.0	0.0	0.0	0.3
HYPERPLASIA OF PROSTATE	0.0	0.0	0.0	0.0	0.0	0.0	28.1	0.0	0.0	0.0	2.9	1.6	0.0	0.0	0.6
INFLAMMATORY DISEASES OF FEMALE PELVIC ORGANS	0.0	0.0	0.0	0.0	0.0	0.0	0.0	0.0	0.0	0.0	0.0	0.0	0.0	0.0	0.0
PREGNANCY, CHILDBIRTH, AND THE PUERPERIUM	0.0	0.0	0.0	0.0	0.0	0.0	0.0	0.0	0.0	0.0	0.0	0.0	0.0	0.0	0.0
PREGNANCY WITH ABORTIVE OUTCOME	0.0	0.0	0.0	0.0	0.0	0.0	0.0	0.0	0.0	0.0	0.0	0.0	0.0	0.0	0.0
OTHER COMPLICATIONS OF PREGNANCY, CHILDBIRTH AND THE PUERPERIUM	0.0	0.0	0.0	0.0	0.0	0.0	0.0	0.0	0.0	0.0	0.0	0.0	0.0	0.0	0.0
CERTAIN CONDITIONS ORIGINATING IN THE PERINATAL PERIOD	3.0	8.5	3.4	3.5	0.0	0.0	0.0	0.0	3.7	10.6	0.0	0.0	0.0	2.0	2.6
CONGENITAL MALFORMATIONS, DEFORMATIONS AND CHROMOSOMAL ABNORMALITIES	0.0	8.1	6.4	3.0	0.0	0.0	0.0	0.0	3.1	0.0	1.6	1.6	6.6	3.9	2.9

2014 VERMONT RESIDENT DEATHS

AGE-ADJUSTED DEATH RATES PER 100,000 POPULATION

COUNTY OF RESIDENCE BY 113 SELECTED CAUSES OF DEATH

CAUSE OF DEATH ⁽¹⁾	AGE-ADJUSTED DEATH RATES ⁽²⁾														
	ADD	BEN	CAL	CHT	ESX	FRA	GI	LAM	ORG	ORL	RUT	WAS	WHM	WSR	TOTAL
SYMPTOMS, SIGNS AND ABNORMAL CLINICAL AND LABORATORY FINDINGS, NOT ELSEWHERE CLASSIFIED	3.0	0.0	3.1	4.2	0.0	6.7	0.0	0.0	8.2	2.9	1.6	5.2	8.5	1.5	3.7
ALL OTHER DISEASES (RESIDUAL)	128.0	126.0	120.1	103.8	126.7	190.6	202.0	91.2	99.9	115.2	119.9	115.5	86.0	95.6	114.4
ACCIDENTS (UNINTENTIONAL INJURIES)	45.1	58.1	35.5	49.5	64.0	56.9	55.0	48.1	37.8	65.8	63.1	45.0	54.3	53.4	51.2
TRANSPORT ACCIDENTS	0.0	14.3	6.6	3.0	48.6	13.0	0.0	7.7	9.6	7.8	13.4	8.7	8.7	7.9	8.0
MOTOR VEHICLE ACCIDENTS	0.0	10.9	6.6	3.0	48.6	10.8	0.0	7.7	9.6	7.8	11.9	8.7	6.8	7.9	7.3
OTHER LAND TRANSPORT ACCIDENTS	0.0	0.0	0.0	0.0	0.0	0.0	0.0	0.0	0.0	0.0	0.0	0.0	0.0	0.0	0.0
WATER, AIR AND SPACE AND OTHER AND UNSPECIFIED TRANSPORT ACCIDENTS AND THEIR SEQUELAE	0.0	3.4	0.0	0.0	0.0	2.2	0.0	0.0	0.0	0.0	1.5	0.0	2.0	0.0	0.6
NONTRANSPORT ACCIDENTS	45.1	43.8	28.9	46.5	15.4	43.9	55.0	40.4	28.2	58.0	49.7	36.3	45.5	45.5	43.3
FALLS	33.3	13.7	15.6	33.1	0.0	18.5	38.3	32.6	17.5	37.6	26.3	21.3	14.7	20.7	24.7
ACCIDENTAL DISCHARGE OF FIREARMS	0.0	0.0	0.0	0.0	0.0	0.0	0.0	0.0	0.0	0.0	0.0	1.7	0.0	0.0	0.2
ACCIDENTAL DROWNING AND SUBMERSION	0.0	4.1	0.0	0.6	0.0	0.0	0.0	0.0	0.0	0.0	0.0	1.6	5.5	0.0	1.0
ACCIDENTAL EXPOSURE TO SMOKE, FIRE AND FLAMES	0.0	0.0	0.0	0.0	0.0	5.0	0.0	0.0	3.4	0.0	0.0	0.0	6.6	0.0	1.0
ACCIDENTAL POISONING AND EXPOSURE TO NOXIOUS SUBSTANCES	9.2	22.1	10.3	9.6	15.4	15.8	16.7	7.8	3.2	11.2	14.0	1.6	16.6	11.6	10.9
OTHER AND UNSPECIFIED NONTRANSPORT ACCIDENTS AND THEIR SEQUELAE	2.7	4.0	3.0	3.1	0.0	4.6	0.0	0.0	4.1	9.2	9.4	10.2	2.0	13.2	5.6
INTENTIONAL SELF-HARM (SUICIDE)	5.1	19.2	20.0	17.6	0.0	17.3	15.2	37.9	30.7	9.0	24.8	27.1	20.2	21.4	19.8
INTENTIONAL SELF-HARM (SUICIDE) BY DISCHARGE OF FIREARMS	2.9	13.3	16.9	4.1	0.0	9.6	15.2	17.5	13.6	9.0	11.3	15.0	9.2	8.9	9.4
INTENTIONAL SELF-HARM (SUICIDE) BY OTHER AND UNSPECIFIED MEANS AND THEIR SEQUELAE	2.2	5.8	3.1	13.5	0.0	7.7	0.0	20.5	17.2	0.0	13.6	12.1	11.0	12.5	10.4
ASSAULT (HOMICIDE)	0.0	0.0	0.0	2.5	0.0	0.0	0.0	12.6	0.0	3.7	6.9	0.0	9.7	0.0	2.6
ASSAULT (HOMICIDE) BY DISCHARGE OF FIREARMS	0.0	0.0	0.0	0.6	0.0	0.0	0.0	0.0	0.0	0.0	5.2	0.0	9.7	0.0	1.3
ASSAULT (HOMICIDE) BY OTHER AND UNSPECIFIED MEANS AND THEIR SEQUELAE	0.0	0.0	0.0	1.9	0.0	0.0	0.0	12.6	0.0	3.7	1.7	0.0	0.0	0.0	1.3
LEGAL INTERVENTION	0.0	0.0	0.0	0.0	0.0	0.0	0.0	0.0	0.0	0.0	0.0	0.0	0.0	0.0	0.0
EVENTS OF UNDETERMINED INTENT	0.0	5.7	6.6	2.7	17.5	2.2	0.0	0.0	3.2	0.0	1.5	0.0	0.0	4.5	2.4
DISCHARGE OF FIREARMS, UNDETERMINED INTENT	0.0	0.0	3.1	0.0	0.0	0.0	0.0	0.0	0.0	0.0	0.0	0.0	0.0	0.0	0.2
OTHER AND UNSPECIFIED EVENTS OF UNDETERMINED INTENT AND THEIR SEQUELAE	0.0	5.7	3.4	2.7	17.5	2.2	0.0	0.0	3.2	0.0	1.5	0.0	0.0	4.5	2.2
OPERATIONS OF WAR AND THEIR SEQUELAE	0.0	0.0	0.0	0.0	0.0	0.0	0.0	0.0	0.0	0.0	0.0	0.0	0.0	0.0	0.0
COMPLICATIONS OF MEDICAL AND SURGICAL CARE	0.0	0.0	0.0	1.4	15.7	0.0	0.0	0.0	0.0	6.4	0.0	1.6	4.0	0.0	1.3
ALL CAUSES	854.1	969.4	954.8	797.3	825.0	966.3	912.3	845.1	937.4	968.0	1026.8	891.7	894.6	876.9	898.1

⁽¹⁾ SEE APPENDIX C FOR COMPLETE CAUSE DEFINITIONS AND CODES.⁽²⁾ COUNTY RATES ARE AGE-ADJUSTED TO THE 2014 VERMONT POPULATION.

2014 VERMONT RESIDENT DEATHS

CAUSE OF DEATH ⁽¹⁾	AGE AT DEATH BY 113 SELECTED CAUSES OF DEATH											TOTAL
	<1	1-4	5-14	15-24	25-34	35-44	45-54	55-64	65-74	75-84	85+	
SALMONELLA INFECTIONS	0	0	0	0	0	0	0	0	0	0	0	0
SHIGELLOSIS AND AMEBIASIS	0	0	0	0	0	0	0	0	0	0	0	0
CERTAIN OTHER INTESTINAL INFECTIONS	0	0	0	0	0	0	0	0	1	4	11	27
TUBERCULOSIS	0	0	0	0	0	0	0	0	0	0	0	1
RESPIRATORY TUBERCULOSIS	0	0	0	0	0	0	0	0	0	0	0	1
OTHER TUBERCULOSIS	0	0	0	0	0	0	0	0	0	0	0	0
WHOOPING COUGH	0	0	0	0	0	0	0	0	0	0	0	0
SCARLET FEVER AND ERYSIPELAS	0	0	0	0	0	0	0	0	0	0	0	0
MENINGOCOCCAL INFECTION	0	0	0	0	0	0	0	0	0	0	0	0
SEPTICEMIA	0	0	0	0	0	1	0	2	3	7	7	20
SYPHILIS	0	0	0	0	0	0	0	0	0	0	0	0
ACUTE POLIOMYELITIS	0	0	0	0	0	0	0	0	0	0	0	0
ARTHROPOD-BORNE VIRAL ENCEPHALITIS	0	0	0	0	0	0	0	0	0	0	0	0
MEASLES	0	0	0	0	0	0	0	0	0	0	0	0
VIRAL HEPATITIS	0	0	0	0	0	1	5	8	3	0	0	17
HUMAN IMMUNODEFICIENCY VIRUS (HIV) DISEASE	0	0	0	0	0	0	1	0	0	0	0	1
MALARIA	0	0	0	0	0	0	0	0	0	0	0	0
OTHER AND UNSPECIFIED INFECTIOUS AND PARASITIC DISEASES AND THEIR SEQUELAE	0	0	0	0	0	0	0	3	3	6	4	16
MALIGNANT NEOPLASMS	0	0	1	3	7	23	101	261	377	392	236	1401
OF LIP, ORAL CAVITY, AND PHARYNX	0	0	0	0	0	0	3	8	8	11	3	33
OF ESOPHAGUS	0	0	0	0	0	0	2	11	18	10	4	45
OF STOMACH	0	0	0	0	0	0	4	3	5	2	6	20
OF COLON, RECTUM AND ANUS	0	0	0	0	0	1	14	20	23	29	26	113
OF LIVER AND INTRAHEPATIC BILE DUCTS	0	0	0	0	0	2	3	8	12	4	2	31
OF PANCREAS	0	0	0	0	0	1	4	16	27	28	10	86
OF LARYNX	0	0	0	0	0	0	1	2	1	3	1	8
OF TRACHEA, BRONCHUS AND LUNG	0	0	0	0	0	6	29	90	105	132	45	407
OF SKIN	0	0	0	0	3	0	3	3	4	7	1	21
OF BREAST	0	0	0	0	0	4	10	10	23	18	18	83
OF CERVIX UTERI	0	0	0	0	1	0	1	2	0	0	1	5
OF CORPUS UTERI AND UTERUS, PART UNSPECIFIED	0	0	0	0	0	0	3	7	7	3	3	23
OF OVARY	0	0	0	0	0	0	4	9	8	9	6	36
OF PROSTATE	0	0	0	0	0	0	0	3	19	24	20	66
OF KIDNEY AND RENAL PELVIS	0	0	0	1	0	0	3	4	9	4	7	28
OF BLADDER	0	0	0	0	0	0	3	3	16	17	10	49
OF MENINGES, BRAIN AND OTHER PARTS OF CENTRAL NERVOUS SYSTEM	0	0	0	0	2	2	5	11	14	4	0	38

2014 VERMONT RESIDENT DEATHS

CAUSE OF DEATH ⁽¹⁾	AGE AT DEATH BY 113 SELECTED CAUSES OF DEATH											TOTAL
	<1	1-4	5-14	15-24	25-34	35-44	45-54	55-64	65-74	75-84	85+	
OF LYMPHOID, HEMATOPOIETIC AND RELATED TISSUE	0	0	0	1	0	2	2	23	31	37	33	129
HODGKIN'S DISEASE	0	0	0	0	0	0	0	0	0	1	0	1
NON-HODGKIN'S LYMPHOMA	0	0	0	0	0	1	1	8	11	13	12	46
LEUKEMIA	0	0	0	1	0	0	1	9	16	14	16	57
MULTIPLE MYELOMA AND IMMUNOPROLIFERATIVE NEOPLASMS	0	0	0	0	0	1	0	6	4	8	5	24
ALL OTHER AND UNSPECIFIED MALIGNANT NEOPLASMS OF LYMPHOID, HEMATOPOIETIC AND RELATED TISSUE	0	0	0	0	0	0	0	0	0	1	0	1
ALL OTHER AND UNSPECIFIED MALIGNANT NEOPLASMS	0	0	1	1	1	5	7	28	47	50	40	180
IN SITU NEOPLASMS, BENIGN NEOPLASMS AND NEOPLASMS OF UNCERTAIN OR UNKNOWN BEHAVIOR	0	0	0	0	0	0	0	6	4	8	9	27
ANEMIAS	0	0	0	1	0	0	0	0	2	1	5	9
DIABETES MELLITUS	0	0	0	1	1	1	13	16	40	41	52	165
NUTRITIONAL DEFICIENCIES	0	0	0	0	0	0	0	1	0	0	2	3
MALNUTRITION	0	0	0	0	0	0	0	1	0	0	2	3
OTHER NUTRITIONAL DEFICIENCIES	0	0	0	0	0	0	0	0	0	0	0	0
MENINGITIS	0	0	0	0	1	2	0	0	0	1	0	4
PARKINSON'S DISEASE	0	0	0	0	0	0	0	0	7	19	28	54
ALZHEIMER'S DISEASE	0	0	0	0	0	0	0	2	13	71	189	275
MAJOR CARDIOVASCULAR DISEASES	1	0	0	2	10	15	49	165	239	393	813	1687
DISEASES OF HEART	1	0	0	2	8	13	45	142	194	294	611	1310
ACUTE RHEUMATIC FEVER AND CHRONIC RHEUMATIC HEART DISEASES	0	0	0	0	0	0	0	0	2	3	10	15
HYPERTENSIVE HEART DISEASE	0	0	0	0	0	4	3	15	8	26	70	126
HYPERTENSIVE HEART AND RENAL DISEASE	0	0	0	0	0	0	0	0	2	4	13	19
ISCHEMIC HEART DISEASES	0	0	0	0	5	4	33	108	149	212	328	839
ACUTE MYOCARDIAL INFARCTION	0	0	0	0	1	2	5	26	27	57	75	193
OTHER ACUTE ISCHEMIC HEART DISEASES	0	0	0	0	0	0	0	1	0	1	4	6
OTHER FORMS OF CHRONIC ISCHEMIC HEART DISEASE	0	0	0	0	4	2	28	81	122	154	249	640
ATHEROSCLEROTIC CARDIOVASCULAR DISEASE, SO DESCRIBED	0	0	0	0	1	2	22	66	80	64	90	325
ALL OTHER FORMS OF CHRONIC ISCHEMIC HEART DISEASE	0	0	0	0	3	0	6	15	42	90	159	315
OTHER HEART DISEASES	1	0	0	2	3	5	9	19	33	49	190	311
ACUTE AND SUBACUTE ENDOCARDITIS	0	0	0	0	0	0	1	0	0	1	0	2
DISEASES OF PERICARDIUM AND ACUTE MYOCARDITIS	0	0	0	0	0	1	2	3	0	1	0	7
HEART FAILURE	0	0	0	0	0	0	0	3	4	9	31	47
ALL OTHER FORMS OF HEART DISEASE	1	0	0	2	3	4	6	13	29	38	159	255
ESSENTIAL (PRIMARY) HYPERTENSION AND HYPERTENSIVE RENAL DISEASE	0	0	0	0	2	1	1	1	3	17	36	61
CEREBROVASCULAR DISEASES	0	0	0	0	0	1	2	18	35	69	143	268
ATHEROSCLEROSIS	0	0	0	0	0	0	0	0	0	2	3	5
OTHER DISEASES OF CIRCULATORY SYSTEM	0	0	0	0	0	0	1	4	7	11	20	43

2014 VERMONT RESIDENT DEATHS

CAUSE OF DEATH ⁽¹⁾	AGE AT DEATH BY 113 SELECTED CAUSES OF DEATH											TOTAL
	<1	1-4	5-14	15-24	25-34	35-44	45-54	55-64	65-74	75-84	85+	
AORTIC ANEURYSM AND DISSECTION	0	0	0	0	0	0	1	4	5	5	13	28
OTHER DISEASES OF ARTERIES, ARTERIOLES AND CAPILLARIES	0	0	0	0	0	0	0	0	2	6	7	15
OTHER DISORDERS OF THE CIRCULATORY SYSTEM	0	0	0	0	1	1	1	1	0	1	3	8
INFLUENZA AND PNEUMONIA	1	0	0	1	0	1	2	2	3	18	45	73
INFLUENZA	0	0	0	1	0	1	0	2	1	1	1	7
PNEUMONIA	1	0	0	0	0	0	2	0	2	17	44	66
OTHER ACUTE LOWER RESPIRATORY INFECTIONS	0	0	0	0	0	0	0	0	0	0	1	1
ACUTE BRONCHITIS AND BRONCHIOLITIS	0	0	0	0	0	0	0	0	0	0	1	1
UNSPECIFIED ACUTE LOWER RESPIRATORY INFECTION	0	0	0	0	0	0	0	0	0	0	0	0
CHRONIC LOWER RESPIRATORY DISEASES	0	1	0	0	3	6	11	30	94	100	92	337
BRONCHITIS, CHRONIC AND UNSPECIFIED	0	0	0	0	1	0	0	0	0	2	3	6
EMPHYSEMA	0	0	0	0	0	2	2	3	17	19	12	55
ASTHMA	0	1	0	0	2	4	1	1	0	2	5	16
OTHER CHRONIC LOWER RESPIRATORY DISEASES	0	0	0	0	0	0	8	26	77	77	72	260
PNEUMOCONIOSES AND CHEMICAL EFFECTS	0	0	0	0	0	0	0	0	0	2	1	3
PNEUMONITIS DUE TO SOLIDS AND LIQUIDS	0	0	0	0	0	0	0	1	0	10	13	24
OTHER DISEASES OF RESPIRATORY SYSTEM	1	0	0	0	0	2	3	6	14	28	24	78
PEPTIC ULCER	0	0	0	0	0	0	0	0	1	2	4	7
DISEASES OF APPENDIX	0	0	0	0	0	0	0	0	0	0	1	1
HERNIA	0	0	0	0	0	0	0	0	1	0	5	6
CHRONIC LIVER DISEASE AND CIRRHOSIS	0	0	0	0	0	1	15	32	13	7	0	68
ALCOHOLIC LIVER DISEASE	0	0	0	0	0	1	15	30	8	3	0	57
OTHER CHRONIC LIVER DISEASE AND CIRRHOSIS	0	0	0	0	0	0	0	2	5	4	0	11
CHOLELITHIASIS AND OTHER DISORDERS OF GALLBLADDER	0	0	0	0	0	1	1	1	1	6	5	15
NEPHRITIS, NEPHROTIC SYNDROME AND NEPHROSIS	0	0	0	0	0	0	0	1	6	12	16	35
ACUTE AND RAPIDLY PROGRESSIVE NEPHRITIC AND NEPHROTIC SYNDROME	0	0	0	0	0	0	0	0	0	1	0	1
CHRONIC GLOMERULONEPHRITIS, NEPHRITIS AND NEPHROPATHY NOT SPECIFIED AS ACUTE OR CHRONIC, AND RENAL SCLEROSIS UNSPECIFIED	0	0	0	0	0	0	0	0	1	1	0	2
RENAL FAILURE	0	0	0	0	0	0	0	1	5	10	16	32
OTHER DISORDERS OF KIDNEY	0	0	0	0	0	0	0	0	0	0	0	0
INFECTIONS OF KIDNEY	0	0	0	0	0	0	0	0	0	1	1	2
HYPERPLASIA OF PROSTATE	0	0	0	0	0	0	0	0	0	0	4	4
INFLAMMATORY DISEASES OF FEMALE PELVIC ORGANS	0	0	0	0	0	0	0	0	0	0	0	0
PREGNANCY, CHILDBIRTH, AND THE PUERPERIUM	0	0	0	0	0	0	0	0	0	0	0	0
PREGNANCY WITH ABORTIVE OUTCOME	0	0	0	0	0	0	0	0	0	0	0	0
OTHER COMPLICATIONS OF PREGNANCY, CHILDBIRTH AND THE PUERPERIUM	0	0	0	0	0	0	0	0	0	0	0	0
CERTAIN CONDITIONS ORIGINATING IN THE PERINATAL PERIOD	16	0	0	0	0	0	0	0	0	0	0	16

2014 VERMONT RESIDENT DEATHS

CAUSE OF DEATH ⁽¹⁾	AGE AT DEATH BY 113 SELECTED CAUSES OF DEATH											
	<1	1-4	5-14	15-24	25-34	35-44	45-54	55-64	65-74	75-84	85+	TOTAL
CONGENITAL MALFORMATIONS, DEFORMATIONS AND CHROMOSOMAL ABNORMALITIES	5	0	1	2	1	0	5	2	0	1	1	18
SYMPTOMS, SIGNS AND ABNORMAL CLINICAL AND LABORATORY FINDINGS, NOT ELSEWHERE CLASSIFIED	2	0	0	0	2	1	1	2	2	3	10	23
ALL OTHER DISEASES (RESIDUAL)	1	0	2	2	7	7	24	50	91	165	368	717
ACCIDENTS (UNINTENTIONAL INJURIES)	1	0	2	22	31	20	36	25	27	57	100	321
TRANSPORT ACCIDENTS	0	0	1	12	8	2	7	7	4	7	2	50
MOTOR VEHICLE ACCIDENTS	0	0	1	12	7	2	7	5	3	7	2	46
OTHER LAND TRANSPORT ACCIDENTS	0	0	0	0	0	0	0	0	0	0	0	0
WATER, AIR AND SPACE AND OTHER AND UNSPECIFIED TRANSPORT ACCIDENTS AND THEIR SEQUELAE	0	0	0	0	1	0	0	2	1	0	0	4
NONTRANSPORT ACCIDENTS	1	0	1	10	23	18	29	18	23	50	98	271
FALLS	0	0	0	2	0	0	7	6	11	40	89	155
ACCIDENTAL DISCHARGE OF FIREARMS	0	0	1	0	0	0	0	0	0	0	0	1
ACCIDENTAL DROWNING AND SUBMERSION	0	0	0	2	0	2	0	0	0	2	0	6
ACCIDENTAL EXPOSURE TO SMOKE, FIRE AND FLAMES	0	0	0	0	1	0	0	1	1	2	1	6
ACCIDENTAL POISONING AND EXPOSURE TO NOXIOUS SUBSTANCES	0	0	0	5	21	15	16	6	2	3	0	68
OTHER AND UNSPECIFIED NONTRANSPORT ACCIDENTS AND THEIR SEQUELAE	1	0	0	1	1	1	6	5	9	3	8	35
INTENTIONAL SELF-HARM (SUICIDE)	0	0	4	19	16	17	23	19	19	5	2	124
INTENTIONAL SELF-HARM (SUICIDE) BY DISCHARGE OF FIREARMS	0	0	2	6	8	6	11	10	11	3	2	59
INTENTIONAL SELF-HARM (SUICIDE) BY OTHER AND UNSPECIFIED MEANS AND THEIR SEQUELAE	0	0	2	13	8	11	12	9	8	2	0	65
ASSAULT (HOMICIDE)	0	3	0	2	3	4	1	3	0	0	0	16
ASSAULT (HOMICIDE) BY DISCHARGE OF FIREARMS	0	0	0	1	3	2	0	2	0	0	0	8
ASSAULT (HOMICIDE) BY OTHER AND UNSPECIFIED MEANS AND THEIR SEQUELAE	0	3	0	1	0	2	1	1	0	0	0	8
LEGAL INTERVENTION	0	0	0	0	0	0	0	0	0	0	0	0
EVENTS OF UNDETERMINED INTENT	0	0	0	1	1	2	1	5	3	2	0	15
DISCHARGE OF FIREARMS, UNDETERMINED INTENT	0	0	0	0	0	0	0	0	0	1	0	1
OTHER AND UNSPECIFIED EVENTS OF UNDETERMINED INTENT AND THEIR SEQUELAE	0	0	0	1	1	2	1	5	3	1	0	14
OPERATIONS OF WAR AND THEIR SEQUELAE	0	0	0	0	0	0	0	0	0	0	0	0
COMPLICATIONS OF MEDICAL AND SURGICAL CARE	0	0	0	0	0	0	0	1	1	3	3	8
ALL CAUSES	28	4	10	56	84	106	293	646	971	1373	2056	5627

⁽¹⁾ SEE APPENDIX C FOR COMPLETE CAUSE DEFINITIONS AND CODES.

TABLE C-15

2014 VERMONT RESIDENT INJURY DEATHS

INJURY DEATHS BY MECHANISM, SEX, AND AGE GROUP

INJURY MECHANISM	SEX		AGE AT DEATH											TOTAL
	MALE	FEMALE	<1	1-4	5-14	15-24	25-34	35-44	45-54	55-64	65-74	75-84	85+	
UNINTENTIONAL INJURY DEATHS	167	154	1	0	2	22	31	20	36	25	27	57	100	321
TOTAL TRANSPORT ACCIDENTS	32	18	0	0	1	12	8	2	7	7	4	7	2	50
MOTOR VEHICLE DRIVER	9	5	0	0	0	2	4	1	2	1	2	2	0	14
MOTOR VEHICLE OCCUPANT	3	2	0	0	0	2	1	0	1	1	0	0	0	5
PEDESTRIAN	6	1	0	0	1	0	1	1	0	1	1	1	1	7
MOTORCYCLIST	5	1	0	0	0	3	0	0	2	0	0	1	0	6
PEDAL CYCLIST	0	0	0	0	0	0	0	0	0	0	0	0	0	0
OFF-ROAD MOTOR VEHICLE	2	1	0	0	0	2	0	0	1	0	0	0	0	3
OTHER TRANSPORT ⁽¹⁾	7	8	0	0	0	3	2	0	1	4	1	3	1	15
TOTAL NONTRANSPORT ACCIDENTS	135	136	1	0	1	10	23	18	29	18	23	50	98	271
FALLS	53	102	0	0	0	2	0	0	7	6	11	40	89	155
JUMPING/DIVING INTO WATER	0	0	0	0	0	0	0	0	0	0	0	0	0	0
FIRE/BURNS	5	1	0	0	0	0	1	0	0	1	1	2	1	6
NATURAL/ENVIRONMENTAL ⁽²⁾	0	3	0	0	0	0	0	0	0	0	1	1	1	3
POISONING	47	21	0	0	0	5	21	15	16	6	2	3	0	68
FIREARMS	1	0	0	0	1	0	0	0	0	0	0	0	0	1
DROWNING	3	3	0	0	0	2	0	2	0	0	0	2	0	6
SUFFOCATION	10	5	1	0	0	1	1	1	2	1	3	0	5	15
EXPOSURE-OTHER ⁽³⁾	3	1	0	0	0	0	0	0	0	1	2	0	1	4
OTHER NONTRANSPORT ACCIDENTS	13	0	0	0	0	0	0	0	4	3	3	2	1	13
INTENTIONAL INJURY DEATHS	115	25	0	3	4	21	19	21	24	22	19	5	2	140
TOTAL SUICIDE	102	22	0	0	4	19	16	17	23	19	19	5	2	124
FIREARM	52	7	0	0	2	6	8	6	11	10	11	3	2	59
POISONING	15	7	0	0	0	0	4	4	5	6	2	1	0	22
OTHER SUICIDE	35	8	0	0	2	13	4	7	7	3	6	1	0	43
TOTAL HOMICIDE	13	3	0	3	0	2	3	4	1	3	0	0	0	16
FIREARM	7	1	0	0	0	1	3	2	0	2	0	0	0	8
SMOKE/FIRE/FLAMES	0	0	0	0	0	0	0	0	0	0	0	0	0	0
CUT/PIERCE	2	0	0	0	0	0	0	1	1	0	0	0	0	2
SUFFOCATION/CHOKING	0	0	0	0	0	0	0	0	0	0	0	0	0	0
DROWNING/SUBMERSION	0	0	0	0	0	0	0	0	0	0	0	0	0	0
FALL	0	0	0	0	0	0	0	0	0	0	0	0	0	0
OTHER HOMICIDE	4	2	0	3	0	1	0	1	0	1	0	0	0	6
UNDETERMINED INTENT	0	0	0	0	0	0	0	0	0	0	0	0	0	0
LEGAL INTERVENTION/WAR	0	0	0	0	0	0	0	0	0	0	0	0	0	0
COMPLICATIONS OF MEDICAL SURGICAL CARE	0	0	0	0	0	0	0	0	0	0	0	0	0	0
TOTAL INJURY DEATHS	282	179	1	3	6	43	50	41	60	47	46	62	102	461

NOTES:

⁽¹⁾ INCLUDES WATER, AIR SPACE, ANIMAL, AGRICULTURAL, AND UNSPECIFIED VEHICLE TRANSPORT ACCIDENTS, AND SEQUELAE OF SUCH.

⁽²⁾ INCLUDES EXPOSURE TO EXCESSIVE NATURAL COLD, AND LACK OF FOOD OR WATER.

⁽³⁾ INCLUDES EXPOSURE TO OTHER UNSPECIFIED FACTORS.

TABLE C-16
2014 VERMONT RESIDENT UNINTENTIONAL INJURY DEATHS

AGE AT DEATH BY PLACE OF INJURY AND SEX

PLACE OF INJURY	TOTAL											TOTAL
	AGE AT DEATH											
	<1	1-4	5-14	15-24	25-34	35-44	45-54	55-64	65-74	75-84	85+	
HOME	1	0	1	5	15	8	13	11	15	31	38	138
RESIDENTIAL INSTITUTION	0	0	0	0	0	0	0	0	2	13	48	63
SCHOOL, OTHER INSTITUTION, ADMIN AREA	0	0	0	0	0	0	0	0	0	0	1	1
SPORTS AND RECREATION AREA	0	0	0	0	0	1	0	0	0	0	0	1
STREET OR HIGHWAY	0	0	0	1	0	0	0	1	0	0	1	3
TRADE OR SERVICE AREA	0	0	0	1	0	2	0	0	0	0	3	6
INDUSTRIAL OR CONSTRUCTION AREA	0	0	0	0	0	0	0	1	0	0	0	1
FARM	0	0	0	0	0	0	0	0	0	0	0	0
OTHER SPECIFIED PLACE	0	0	0	2	0	1	1	1	3	3	1	12
UNSPECIFIED PLACE	0	0	1	13	16	8	22	11	7	10	8	96
TOTAL	1	0	2	22	31	20	36	25	27	57	100	321

PLACE OF INJURY	MALES											TOTAL
	AGE AT DEATH											
	<1	1-4	5-14	15-24	25-34	35-44	45-54	55-64	65-74	75-84	85+	
HOME	1	0	1	4	10	6	8	6	10	12	12	70
RESIDENTIAL INSTITUTION	0	0	0	0	0	0	0	0	1	4	12	17
SCHOOL, OTHER INSTITUTION, ADMIN AREA	0	0	0	0	0	0	0	0	0	0	0	0
SPORTS AND RECREATION AREA	0	0	0	0	0	1	0	0	0	0	0	1
STREET OR HIGHWAY	0	0	0	1	0	0	0	1	0	0	0	2
TRADE OR SERVICE AREA	0	0	0	1	0	1	0	0	0	0	1	3
INDUSTRIAL OR CONSTRUCTION AREA	0	0	0	0	0	0	0	1	0	0	0	1
FARM	0	0	0	0	0	0	0	0	0	0	0	0
OTHER SPECIFIED PLACE	0	0	0	1	0	1	1	1	2	2	0	8
UNSPECIFIED PLACE	0	0	1	8	11	8	13	9	5	5	5	65
TOTAL	1	0	2	15	21	17	22	18	18	23	30	167

PLACE OF INJURY	FEMALES											TOTAL
	AGE AT DEATH											
	<1	1-4	5-14	15-24	25-34	35-44	45-54	55-64	65-74	75-84	85+	
HOME	0	0	0	1	5	2	5	5	5	19	26	68
RESIDENTIAL INSTITUTION	0	0	0	0	0	0	0	0	1	9	36	46
SCHOOL, OTHER INSTITUTION, ADMIN AREA	0	0	0	0	0	0	0	0	0	0	1	1
SPORTS AND RECREATION AREA	0	0	0	0	0	0	0	0	0	0	0	0
STREET OR HIGHWAY	0	0	0	0	0	0	0	0	0	0	1	1
TRADE OR SERVICE AREA	0	0	0	0	0	1	0	0	0	0	2	3
INDUSTRIAL OR CONSTRUCTION AREA	0	0	0	0	0	0	0	0	0	0	0	0
FARM	0	0	0	0	0	0	0	0	0	0	0	0
OTHER SPECIFIED PLACE	0	0	0	1	0	0	0	0	1	1	1	4
UNSPECIFIED PLACE	0	0	0	5	5	0	9	2	2	5	3	31
TOTAL	0	0	0	7	10	3	14	7	9	34	70	154

TABLE C-17
2014 VERMONT DEATHS

PLACE OF DEATH ⁽¹⁾	COUNTY OF RESIDENCE BY PLACE OF DEATH																TOTAL
	COUNTY OF RESIDENCE																
	ADD	BEN	CAL	CHI	ESS	FRA	GI	LAM	ORG	ORL	RUT	WAS	WDM	WDR	O-O-S	UNK	
AT HOME ⁽²⁾	127	123	126	275	18	111	18	75	120	78	205	175	145	194	17	0	1807
RUTLAND REGIONAL MEDICAL CENTER	5	6	0	0	0	0	0	0	1	0	205	2	1	1	15	0	236
CENTRAL VERMONT MEDICAL CENTER	2	0	1	1	0	0	0	1	9	0	1	106	0	1	5	0	127
COPLEY HOSPITAL	0	0	6	0	0	1	0	34	0	5	0	0	0	0	2	0	48
GIFFORD MEDICAL CENTER	0	0	0	0	0	0	0	0	16	0	0	3	0	13	2	0	34
FLETCHER ALLEN HEALTH CARE /MEDICAL CTR CAMPUS	46	2	6	288	0	56	19	18	3	11	14	37	1	4	145	0	650
GRACE COTTAGE HOSPITAL	0	0	0	0	0	0	0	0	0	0	0	0	21	0	2	0	23
MOUNT ASCUTNEY HOSPITAL AND HEALTH CENTER	0	0	0	0	0	0	0	0	1	0	0	0	1	26	5	0	33
NORTH COUNTRY HOSPITAL AND HEALTH CENTER	0	0	1	0	4	0	0	0	0	79	0	0	0	0	2	0	86
NORTHEASTERN VERMONT REGIONAL HOSPITAL	0	0	41	0	5	0	0	0	2	2	0	1	0	0	3	0	54
NORTHWESTERN MEDICAL CENTER	0	0	0	7	0	79	4	0	1	0	0	0	0	0	0	0	91
PORTER MEDICAL CENTER	30	0	0	0	0	0	0	0	0	0	2	0	0	0	2	0	34
BRATTLEBORO MEMORIAL HOSPITAL	0	0	0	0	0	0	0	0	0	0	0	0	42	1	15	0	58
SPRINGFIELD HOSPITAL	0	0	0	0	1	0	0	0	1	0	2	0	11	38	8	0	61
SOUTHWESTERN VERMONT MEDICAL CENTER	0	92	0	0	0	0	0	0	0	0	2	1	11	0	55	0	161
VA MEDICAL CENTER	3	0	0	2	0	1	0	0	4	5	1	1	0	8	26	0	51
VERMONT STATE HOSPITAL	0	0	0	0	0	0	0	0	0	0	0	0	0	0	0	0	0
NURSING HOME/LONG TERM CARE FACILITY	73	152	90	275	9	106	8	34	50	91	188	166	115	174	73	0	1604
HOSPICE FACILITY	4	1	2	153	0	8	4	5	1	2	4	10	2	4	7	1	208
OTHER PLACES	14	18	12	47	4	24	2	13	10	13	31	20	20	21	53	0	302
OUT OF STATE HOSPITAL	6	47	18	24	21	6	0	9	45	19	36	15	54	93	0	0	393
UNKNOWN	0	0	0	1	1	0	0	0	0	0	0	0	1	0	0	0	3
TOTAL	310	441	303	1073	63	392	55	189	264	305	691	537	425	578	437	1	6064

⁽¹⁾ SEE APPENDIX A FOR COMPLETE HOSPITAL NAMES AND LOCATIONS.

⁽²⁾ INCLUDES OUT OF STATE RESIDENTS WHO DIED AT A SEASONAL HOME.

TABLE C-18 - PAGE 1
2014 VERMONT RESIDENT DEATHS

INTERNATIONAL CLASSIFICATION OF DISEASES CODE (10th REVISION)		AGE AT DEATH BY CAUSE AND SEX																	TOTAL
		SEX	AGE AT DEATH																
		<1	1-4	5-9	10-14	15-19	20-24	25-34	35-44	45-54	55-59	60-64	65-69	70-74	75-79	80-84	85+		
A047	ENTEROCOLITIS DUE TO CLOSTRIDIUM DIFFICILE	M	0	0	0	0	0	0	0	0	0	0	0	0	2	3	1	6	
		F	0	0	0	0	0	0	0	0	0	1	1	1	2	1	6	12	
A084	VIRAL INTESTINAL INFECTION, UNSPECIFIED	M	0	0	0	0	0	0	0	0	0	0	0	0	0	0	0	0	
		F	0	0	0	0	0	0	0	0	0	0	0	0	0	0	1	1	
A099	GASTROENTERITIS AND COLITIS OF UNSPECIFIED ORIGIN	M	0	0	0	0	0	0	0	0	0	0	0	0	1	1	0	2	
		F	0	0	0	0	0	0	0	0	0	0	1	1	0	1	3	6	
A162	TUBERCULOSIS OF LUNG, WITHOUT MENTION OF BACTERIOLOGICAL OR HISTOLOGICAL CONFIRMATION	M	0	0	0	0	0	0	0	0	0	0	0	0	0	0	1	1	
		F	0	0	0	0	0	0	0	0	0	0	0	0	0	0	0	0	
A310	PULMONARY MYCOBACTERIAL INFECTION	M	0	0	0	0	0	0	0	0	0	0	0	0	0	0	0	0	
		F	0	0	0	0	0	0	0	0	0	0	0	0	0	1	0	1	
A321	LISTERIAL MENINGITIS AND MENINGOENCEPHALITIS	M	0	0	0	0	0	0	0	0	0	1	0	0	0	0	0	1	
		F	0	0	0	0	0	0	0	0	0	0	0	0	0	0	0	0	
A415	SEPTICEMIA DUE TO OTHER GRAM-NEGATIVE ORGANISMS	M	0	0	0	0	0	0	0	0	0	0	0	0	0	0	0	0	
		F	0	0	0	0	0	0	1	0	0	0	0	0	0	0	1	2	
A419	SEPTICEMIA, UNSPECIFIED	M	0	0	0	0	0	0	0	0	1	0	1	2	2	2	3	11	
		F	0	0	0	0	0	0	0	0	0	1	0	0	2	1	3	7	
A499	BACTERIAL INFECTION, UNSPECIFIED	M	0	0	0	0	0	0	0	0	0	0	0	0	0	0	0	0	
		F	0	0	0	0	0	0	0	0	0	0	1	0	1	0	0	2	
A810	CREUTZFELDT-JAKOB DISEASE	M	0	0	0	0	0	0	0	0	0	1	0	0	0	0	0	1	
		F	0	0	0	0	0	0	0	0	0	0	0	0	1	0	0	1	
B009	HERPES-VIRAL INFECTION, UNSPECIFIED	M	0	0	0	0	0	0	0	0	0	0	0	0	0	0	0	0	
		F	0	0	0	0	0	0	0	0	0	0	0	1	0	0	0	1	
B027	DISSEMINATED ZOSTER	M	0	0	0	0	0	0	0	0	0	0	0	0	0	0	0	0	
		F	0	0	0	0	0	0	0	0	0	0	0	0	1	0	0	1	
B029	ZOSTER WITHOUT COMPLICATION	M	0	0	0	0	0	0	0	0	0	0	0	0	0	0	0	0	
		F	0	0	0	0	0	0	0	0	0	0	0	0	0	0	1	1	
B169	ACUTE HEPATITIS B WITHOUT DELTA-AGENT AND WITHOUT HEPATIC COMA	M	0	0	0	0	0	0	0	0	0	0	0	1	0	0	0	1	
		F	0	0	0	0	0	0	0	0	0	0	0	0	0	0	0	0	
B181	CHRONIC VIRAL HEPATITIS B WITHOUT DELTA-AGENT	M	0	0	0	0	0	0	0	0	0	1	0	0	0	0	0	1	
		F	0	0	0	0	0	0	0	0	0	0	0	0	0	0	0	0	
B182	CHRONIC VIRAL HEPATITIS C	M	0	0	0	0	0	0	0	4	2	2	1	0	0	0	0	9	
		F	0	0	0	0	0	0	1	1	3	0	1	0	0	0	0	6	
B218	HIV DISEASE RESULTING IN OTHER MALIGNANT NEOPLASMS	M	0	0	0	0	0	0	0	1	0	0	0	0	0	0	0	1	
		F	0	0	0	0	0	0	0	0	0	0	0	0	0	0	0	0	
B250	CYTOMEGALOVIRAL PNEUMONITIS	M	0	0	0	0	0	0	0	0	0	0	0	0	0	0	0	0	
		F	0	0	0	0	0	0	0	0	0	0	1	0	0	0	0	1	
B348	OTHER VIRAL INFECTIONS OF UNSPECIFIED SITE	M	0	0	0	0	0	0	0	0	0	0	0	0	1	0	0	1	
		F	0	0	0	0	0	0	0	0	0	0	0	0	0	0	0	0	
B349	VIRAL INFECTION, UNSPECIFIED	M	0	0	0	0	0	0	0	0	0	0	0	0	0	0	0	0	
		F	0	0	0	0	0	0	0	0	0	0	0	0	0	0	1	1	
B948	SEQUELAE OF OTHER SPECIFIED INFECTIOUS AND PARASITIC DISEASES	M	0	0	0	0	0	0	0	0	0	0	0	0	0	0	0	0	
		F	0	0	0	0	0	0	0	0	0	0	0	0	0	1	1	2	
B99	OTHER AND UNSPECIFIED INFECTIOUS DISEASES	M	0	0	0	0	0	0	0	0	0	0	0	0	0	0	1	1	
		F	0	0	0	0	0	0	0	0	0	1	0	0	0	0	0	1	

TABLE C-18 - PAGE 2
2014 VERMONT RESIDENT DEATHS

INTERNATIONAL CLASSIFICATION OF DISEASES CODE (10th REVISION)		AGE AT DEATH BY CAUSE AND SEX																TOTAL	
		SEX	AGE AT DEATH																
		<1	1-4	5-9	10-14	15-19	20-24	25-34	35-44	45-54	55-59	60-64	65-69	70-74	75-79	80-84	85+		
C029	MALIGNANT NEOPLASM OF TONGUE, UNSPECIFIED	M	0	0	0	0	0	0	0	1	0	1	3	1	0	1	0	7	
		F	0	0	0	0	0	0	0	0	0	1	0	0	0	1	0	1	3
C049	MALIGNANT NEOPLASM OF FLOOR OF MOUTH, UNSPECIFIED	M	0	0	0	0	0	0	0	0	0	0	0	0	3	0	0	3	
		F	0	0	0	0	0	0	0	0	0	0	0	0	0	0	0	0	0
C069	MALIGNANT NEOPLASM OF MOUTH, UNSPECIFIED	M	0	0	0	0	0	0	0	0	0	0	0	0	0	0	0	0	0
		F	0	0	0	0	0	0	0	0	0	0	0	0	0	0	1	1	2
C07	MALIGNANT NEOPLASM OF PAROTID GLAND	M	0	0	0	0	0	0	0	1	0	1	0	0	1	0	0	3	
		F	0	0	0	0	0	0	0	0	0	0	0	0	0	0	1	0	1
C089	MALIGNANT NEOPLASM OF MAJOR SALIVARY GLAND, UNSPECIFIED	M	0	0	0	0	0	0	0	0	0	0	0	0	0	0	0	0	0
		F	0	0	0	0	0	0	0	0	0	0	0	0	1	0	0	0	1
C099	MALIGNANT NEOPLASM OF TONSIL, UNSPECIFIED	M	0	0	0	0	0	0	0	0	0	0	0	0	0	0	0	1	1
		F	0	0	0	0	0	0	0	1	1	0	0	0	0	0	0	0	2
C109	MALIGNANT NEOPLASM OF OROPHARYNX, UNSPECIFIED	M	0	0	0	0	0	0	0	0	0	2	0	0	0	0	0	0	2
		F	0	0	0	0	0	0	0	0	0	0	0	1	0	0	0	0	1
C111	MALIGNANT NEOPLASM OF POSTERIOR WALL OF NASOPHARYNX	M	0	0	0	0	0	0	0	0	0	0	0	0	0	0	0	0	0
		F	0	0	0	0	0	0	0	0	0	0	0	0	0	1	0	0	1
C119	MALIGNANT NEOPLASM OF NASOPHARYNX, UNSPECIFIED	M	0	0	0	0	0	0	0	0	0	0	0	1	0	0	0	0	1
		F	0	0	0	0	0	0	0	0	0	0	0	0	0	0	0	0	0
C12	MALIGNANT NEOPLASM OF PYRIFORM SINUS	M	0	0	0	0	0	0	0	0	1	0	0	0	0	0	0	0	1
		F	0	0	0	0	0	0	0	0	0	0	0	0	0	0	0	0	0
C139	MALIGNANT NEOPLASM OF HYPOPHARYNX, UNSPECIFIED	M	0	0	0	0	0	0	0	0	1	0	0	0	1	0	0	0	2
		F	0	0	0	0	0	0	0	0	0	0	0	0	0	0	0	0	0
C140	MALIGNANT NEOPLASM OF PHARYNX, UNSPECIFIED	M	0	0	0	0	0	0	0	0	0	0	0	0	0	0	1	0	1
		F	0	0	0	0	0	0	0	0	0	0	0	1	0	0	0	0	1
C159	MALIGNANT NEOPLASM OF ESOPHAGUS, UNSPECIFIED	M	0	0	0	0	0	0	0	2	1	7	7	6	5	4	4	36	
		F	0	0	0	0	0	0	0	0	0	1	2	3	2	1	0	0	9
C160	MALIGNANT NEOPLASM OF CARDIA	M	0	0	0	0	0	0	0	2	0	0	0	0	0	1	0	3	
		F	0	0	0	0	0	0	0	0	0	0	0	0	0	0	0	0	0
C169	MALIGNANT NEOPLASM OF STOMACH, UNSPECIFIED	M	0	0	0	0	0	0	0	1	1	1	3	1	1	0	5	13	
		F	0	0	0	0	0	0	0	1	0	1	1	0	0	0	1	4	
C170	MALIGNANT NEOPLASM OF DUODENUM	M	0	0	0	0	0	0	0	0	0	0	0	0	1	0	1	2	
		F	0	0	0	0	0	0	0	0	0	0	0	0	0	0	0	1	1
C172	MALIGNANT NEOPLASM OF ILEUM	M	0	0	0	0	0	0	0	0	0	0	0	0	0	0	0	0	0
		F	0	0	0	0	0	0	0	0	0	1	0	0	0	0	0	0	1
C180	MALIGNANT NEOPLASM OF CECUM	M	0	0	0	0	0	0	0	0	0	1	0	0	0	2	0	3	
		F	0	0	0	0	0	0	0	0	0	0	0	0	0	0	1	1	
C182	MALIGNANT NEOPLASM OF ASCENDING COLON	M	0	0	0	0	0	0	0	0	0	0	0	0	0	0	0	0	0
		F	0	0	0	0	0	0	0	0	0	0	0	0	0	0	0	1	1
C187	MALIGNANT NEOPLASM OF SIGMOID COLON	M	0	0	0	0	0	0	0	0	0	1	0	0	0	0	0	1	
		F	0	0	0	0	0	0	0	0	0	0	0	0	0	0	0	0	0
C189	MALIGNANT NEOPLASM OF COLON, UNSPECIFIED	M	0	0	0	0	0	0	0	6	4	2	5	2	2	6	5	32	
		F	0	0	0	0	0	0	0	4	4	2	5	5	5	10	14	44	
C19	MALIGNANT NEOPLASM OF RECTOSIGMOID JUNCTION	M	0	0	0	0	0	0	0	1	0	0	1	0	0	0	0	2	
		F	0	0	0	0	0	0	0	1	0	0	0	0	1	0	3	5	

TABLE C-18 - PAGE 3
2014 VERMONT RESIDENT DEATHS

INTERNATIONAL CLASSIFICATION OF DISEASES CODE (10th REVISION)		AGE AT DEATH BY CAUSE AND SEX																	TOTAL
		SEX	AGE AT DEATH																
		<1	1-4	5-9	10-14	15-19	20-24	25-34	35-44	45-54	55-59	60-64	65-69	70-74	75-79	80-84	85+		
C20	MALIGNANT NEOPLASM OF RECTUM	M	0	0	0	0	0	0	1	1	1	4	2	3	1	0	2	15	
		F	0	0	0	0	0	0	0	1	0	0	2	1	0	0	0	4	
C210	MALIGNANT NEOPLASM OF ANUS, UNSPECIFIED	M	0	0	0	0	0	0	0	0	0	0	1	1	1	0	0	3	
		F	0	0	0	0	0	0	0	0	0	1	0	0	0	0	0	1	
C218	MALIGNANT NEOPLASM OF OVERLAPPING LESION OF RECTUM, ANUS, AND ANAL CANAL	M	0	0	0	0	0	0	0	0	0	0	0	0	0	0	0	0	
		F	0	0	0	0	0	0	0	0	0	0	0	0	0	1	0	1	
C220	LIVER CELL CARCINOMA	M	0	0	0	0	0	0	0	2	1	4	1	1	1	0	0	10	
		F	0	0	0	0	0	0	0	0	1	0	1	0	0	0	0	2	
C221	INTRAHEPATIC BILE DUCT CARCINOMA	M	0	0	0	0	0	0	2	1	0	1	1	4	0	1	0	10	
		F	0	0	0	0	0	0	0	0	0	0	0	1	2	0	0	3	
C229	MALIGNANT NEOPLASM OF LIVER, UNSPECIFIED	M	0	0	0	0	0	0	0	0	1	0	0	3	0	0	1	5	
		F	0	0	0	0	0	0	0	0	0	0	0	0	0	0	1	1	
C23	MALIGNANT NEOPLASM OF GALLBLADDER	M	0	0	0	0	0	0	0	0	0	0	0	0	0	0	0	0	
		F	0	0	0	0	0	0	0	0	0	0	1	0	0	1	1	3	
C240	MALIGNANT NEOPLASM OF EXTRAHEPATIC BILE DUCT	M	0	0	0	0	0	0	0	0	0	0	1	0	0	0	0	1	
		F	0	0	0	0	0	0	0	0	0	0	1	0	0	0	0	1	
C249	MALIGNANT NEOPLASM OF BILIARY TRACT, UNSPECIFIED	M	0	0	0	0	0	0	0	0	0	0	1	0	0	0	0	1	
		F	0	0	0	0	0	0	0	0	0	0	0	1	0	0	1	2	
C254	MALIGNANT NEOPLASM OF ENDOCRINE PANCREAS	M	0	0	0	0	0	0	0	0	0	0	0	1	0	0	0	1	
		F	0	0	0	0	0	0	0	0	0	0	0	0	0	0	0	0	
C259	MALIGNANT NEOPLASM OF PANCREAS, UNSPECIFIED	M	0	0	0	0	0	0	0	2	3	6	9	6	8	5	7	46	
		F	0	0	0	0	0	0	1	2	1	6	6	5	8	7	3	39	
C260	MALIGNANT NEOPLASM OF INTESTINAL TRACT, PART UNSPECIFIED	M	0	0	0	0	0	0	0	0	0	0	0	0	0	0	0	0	
		F	0	0	0	0	0	0	0	0	0	0	0	0	0	0	1	1	
C269	MALIGNANT NEOPLASM OF ILL-DEFINED SITES WITHIN THE DIGESTIVE SYSTEM	M	0	0	0	0	0	0	0	0	0	1	1	0	2	0	0	4	
		F	0	0	0	0	0	0	0	0	0	1	0	0	0	1	0	2	
C300	MALIGNANT NEOPLASM OF NASAL CAVITY	M	0	0	0	0	0	0	0	0	0	0	0	1	0	0	0	1	
		F	0	0	0	0	0	0	0	0	0	0	0	0	0	0	0	0	
C320	MALIGNANT NEOPLASM OF GLOTTIS	M	0	0	0	0	0	0	0	0	0	0	0	0	0	0	0	0	
		F	0	0	0	0	0	0	0	0	0	1	0	0	0	0	0	1	
C329	MALIGNANT NEOPLASM OF LARYNX, UNSPECIFIED	M	0	0	0	0	0	0	0	1	0	0	0	1	1	1	1	5	
		F	0	0	0	0	0	0	0	0	1	0	0	0	1	0	0	2	
C341	MALIGNANT NEOPLASM OF UPPER LOBE, BRONCHUS OR LUNG	M	0	0	0	0	0	0	0	1	0	1	1	0	1	0	0	4	
		F	0	0	0	0	0	0	0	0	0	0	0	0	0	0	0	0	
C343	MALIGNANT NEOPLASM OF LOWER LOBE, BRONCHUS OR LUNG	M	0	0	0	0	0	0	0	0	0	0	0	0	0	0	0	0	
		F	0	0	0	0	0	0	0	0	0	0	0	0	0	1	0	1	
C349	MALIGNANT NEOPLASM OF BRONCHUS OR LUNG, UNSPECIFIED	M	0	0	0	0	0	0	3	14	17	36	29	27	42	30	13	211	
		F	0	0	0	0	0	0	3	14	15	21	23	25	34	24	32	191	
C402	MALIGNANT NEOPLASM OF LONG BONES OF LOWER LIMB	M	0	0	0	0	0	0	0	1	0	0	0	0	0	0	0	1	
		F	0	0	0	0	0	0	0	0	0	0	0	0	0	0	0	0	
C414	MALIGNANT NEOPLASM OF PELVIC BONES, SACRUM, AND COCCYX	M	0	0	0	0	0	1	0	0	0	1	0	0	0	0	0	2	
		F	0	0	0	0	0	0	0	0	0	0	0	0	0	0	0	0	
C419	MALIGNANT NEOPLASM OF BONE AND ARTICULAR CARTILAGE, UNSPECIFIED	M	0	0	0	0	0	0	0	0	0	0	1	0	0	0	0	1	
		F	0	0	0	0	0	0	0	0	0	0	0	0	0	0	0	0	

TABLE C-18 - PAGE 4
2014 VERMONT RESIDENT DEATHS

INTERNATIONAL CLASSIFICATION OF DISEASES CODE (10th REVISION)		AGE AT DEATH BY CAUSE AND SEX																		
		SEX	AGE AT DEATH																TOTAL	
		<1	1-4	5-9	10-14	15-19	20-24	25-34	35-44	45-54	55-59	60-64	65-69	70-74	75-79	80-84	85+			
C435	MALIGNANT MELANOMA OF TRUNK	M	0	0	0	0	0	0	0	1	0	0	0	0	0	0	0	1	1	
		F	0	0	0	0	0	0	0	0	0	0	0	0	0	0	0	0	0	0
C437	MALIGNANT MELANOMA OF LOWER LIMB, INCLUDING HIP	M	0	0	0	0	0	0	0	0	0	0	0	0	0	0	0	0	0	0
		F	0	0	0	0	0	0	0	0	0	0	0	0	0	1	0	0	0	1
C439	MALIGNANT MELANOMA OF SKIN, UNSPECIFIED	M	0	0	0	0	0	1	0	2	1	1	2	1	3	2	0			13
		F	0	0	0	0	0	0	2	0	0	0	1	0	1	0	1	1		6
C442	MALIGNANT NEOPLASM OF SKIN OF EAR AND EXTERNAL AURICULAR CANAL	M	0	0	0	0	0	0	0	0	0	0	0	0	0	0	0	0	0	0
		F	0	0	0	0	0	0	0	0	0	0	0	0	0	0	0	1	1	
C443	MALIGNANT NEOPLASM OF SKIN OF OTHER AND UNSPECIFIED PARTS OF FACE	M	0	0	0	0	0	0	0	0	0	1	0	1	0	1	0	0		2
		F	0	0	0	0	0	0	0	0	0	0	0	0	0	0	0	0	0	
C444	MALIGNANT NEOPLASM OF SKIN OF SCALP AND NECK	M	0	0	0	0	0	0	0	0	0	0	0	1	2	1	0			4
		F	0	0	0	0	0	0	0	0	1	0	0	0	0	0	0	0		1
C446	MALIGNANT NEOPLASM OF SKIN OF UPPER LIMB, INCLUDING SHOULDER	M	0	0	0	0	0	0	0	0	0	0	0	0	0	0	0	0		0
		F	0	0	0	0	0	0	0	0	0	0	0	0	0	0	0	1		1
C447	MALIGNANT NEOPLASM OF SKIN OF LOWER LIMB, INCLUDING HIP	M	0	0	0	0	0	0	0	0	0	0	0	0	0	0	0	1		1
		F	0	0	0	0	0	0	0	0	0	0	0	0	0	0	0	0		0
C449	MALIGNANT NEOPLASM OF SKIN, UNSPECIFIED	M	0	0	0	0	0	0	0	0	0	1	1	0	0	0	1			3
		F	0	0	0	0	0	0	1	0	0	0	0	0	1	0	1			3
C450	MALIGNANT MESOTHELIOMA OF PLEURA	M	0	0	0	0	0	0	0	1	0	0	0	0	0	1	0			2
		F	0	0	0	0	0	0	0	0	0	0	0	0	0	0	0	0		0
C457	MALIGNANT MESOTHELIOMA OF OTHER SITES	M	0	0	0	0	0	0	0	0	0	0	1	0	0	0	0			1
		F	0	0	0	0	0	0	0	0	0	0	0	0	0	0	0	0		0
C459	MALIGNANT MESOTHELIOMA, UNSPECIFIED	M	0	0	0	0	0	0	0	0	0	1	0	1	1	0	0			3
		F	0	0	0	0	0	0	0	0	0	0	0	0	0	0	0	0		0
C480	MALIGNANT NEOPLASM OF RETROPERITONEUM	M	0	0	0	0	0	0	0	0	0	0	0	0	0	0	0	0		0
		F	0	0	0	0	0	0	0	0	0	0	0	1	0	0	0	0		1
C482	MALIGNANT NEOPLASM OF PERITONEUM, UNSPECIFIED	M	0	0	0	0	0	0	0	0	0	0	0	0	0	0	0	0		0
		F	0	0	0	0	0	0	0	0	0	0	0	0	0	0	1	0		1
C490	MALIGNANT NEOPLASM OF CONNECTIVE AND SOFT TISSUE OF HEAD, FACE, AND NECK	M	0	0	0	0	0	0	0	0	0	0	0	0	0	0	0	0		0
		F	0	0	0	0	0	0	0	0	0	0	0	1	0	0	0	0		1
C492	MALIGNANT NEOPLASM OF CONNECTIVE AND SOFT TISSUE OF LOWER LIMB, INCLUDING HIP	M	0	0	0	0	0	0	0	0	0	0	0	0	1	0	0			1
		F	0	0	0	0	0	0	0	0	0	0	0	0	0	0	0	0		0
C493	MALIGNANT NEOPLASM OF CONNECTIVE AND SOFT TISSUE OF THORAX	M	0	0	0	0	0	0	0	0	0	0	1	0	0	0	0			1
		F	0	0	0	0	0	0	0	0	0	0	0	0	0	0	0	0		0
C494	MALIGNANT NEOPLASM OF CONNECTIVE AND SOFT TISSUE OF ABDOMEN	M	0	0	0	0	0	0	0	0	0	0	0	1	0	0	1			2
		F	0	0	0	0	0	0	0	0	0	0	0	0	0	0	0	0		0
C499	MALIGNANT NEOPLASM OF CONNECTIVE AND SOFT TISSUE, UNSPECIFIED	M	0	0	0	0	0	0	0	0	1	1	0	1	3	1	1			8
		F	0	0	0	0	0	0	0	1	0	0	1	0	0	0	0	0		2
C509	MALIGNANT NEOPLASM OF BREAST, UNSPECIFIED	M	0	0	0	0	0	0	0	0	0	0	0	0	1	0	0			1
		F	0	0	0	0	0	0	0	4	10	4	6	11	12	9	8	18		82
C519	MALIGNANT NEOPLASM OF VULVA, UNSPECIFIED	M	0	0	0	0	0	0	0	0	0	0	0	0	0	0	0			0
		F	0	0	0	0	0	0	0	1	0	0	0	1	0	1	1			4
C52	MALIGNANT NEOPLASM OF VAGINA	M	0	0	0	0	0	0	0	0	0	0	0	0	0	0	0			0
		F	0	0	0	0	0	0	0	0	0	0	0	0	0	0	1	2		3

TABLE C-18 - PAGE 5
2014 VERMONT RESIDENT DEATHS

INTERNATIONAL CLASSIFICATION OF DISEASES CODE (10th REVISION)		AGE AT DEATH BY CAUSE AND SEX																TOTAL	
		SEX	AGE AT DEATH																
		<1	1-4	5-9	10-14	15-19	20-24	25-34	35-44	45-54	55-59	60-64	65-69	70-74	75-79	80-84	85+		
C539	MALIGNANT NEOPLASM OF CERVIX UTERI, UNSPECIFIED	M	0	0	0	0	0	0	0	0	0	0	0	0	0	0	0	0	
		F	0	0	0	0	0	0	1	0	1	2	0	0	0	0	0	1	5
C541	MALIGNANT NEOPLASM OF ENDOMETRIUM	M	0	0	0	0	0	0	0	0	0	0	0	0	0	0	0	0	0
		F	0	0	0	0	0	0	0	0	2	0	3	1	6	1	2	1	16
C55	MALIGNANT NEOPLASM OF UTERUS, PART UNSPECIFIED	M	0	0	0	0	0	0	0	0	0	0	0	0	0	0	0	0	0
		F	0	0	0	0	0	0	0	0	1	1	3	0	0	0	0	2	7
C56	MALIGNANT NEOPLASM OF OVARY	M	0	0	0	0	0	0	0	0	0	0	0	0	0	0	0	0	0
		F	0	0	0	0	0	0	0	0	4	3	6	3	5	3	6	6	36
C570	MALIGNANT NEOPLASM OF FALLOPIAN TUBE	M	0	0	0	0	0	0	0	0	0	0	0	0	0	0	0	0	0
		F	0	0	0	0	0	0	0	0	0	0	1	0	0	0	0	0	1
C609	MALIGNANT NEOPLASM OF PENIS, UNSPECIFIED	M	0	0	0	0	0	0	0	0	0	0	0	0	0	0	0	1	1
		F	0	0	0	0	0	0	0	0	0	0	0	0	0	0	0	0	0
C61	MALIGNANT NEOPLASM OF PROSTATE	M	0	0	0	0	0	0	0	0	0	3	12	7	7	17	20		66
		F	0	0	0	0	0	0	0	0	0	0	0	0	0	0	0	0	0
C629	MALIGNANT NEOPLASM OF TESTIS, UNSPECIFIED	M	0	0	0	0	0	0	1	0	0	0	0	0	0	0	0	0	1
		F	0	0	0	0	0	0	0	0	0	0	0	0	0	0	0	0	0
C64	MALIGNANT NEOPLASM OF KIDNEY, EXCEPT RENAL PELVIS	M	0	0	0	0	1	0	0	2	2	2	3	4	3	0	6		23
		F	0	0	0	0	0	0	0	1	0	0	2	0	1	0	1		5
C66	MALIGNANT NEOPLASM OF URETER	M	0	0	0	0	0	0	0	0	0	1	0	0	1	0	0	0	2
		F	0	0	0	0	0	0	0	0	0	0	0	0	0	0	0	0	0
C679	MALIGNANT NEOPLASM OF BLADDER, UNSPECIFIED	M	0	0	0	0	0	0	0	2	1	1	3	6	5	6	8		32
		F	0	0	0	0	0	0	0	1	1	0	3	4	3	3	2		17
C689	MALIGNANT NEOPLASM OF URINARY ORGAN, UNSPECIFIED	M	0	0	0	0	0	0	0	0	0	0	0	0	0	1	0		1
		F	0	0	0	0	0	0	0	0	0	0	0	0	0	0	0	0	0
C699	MALIGNANT NEOPLASM OF EYE, UNSPECIFIED	M	0	0	0	0	0	0	0	0	0	1	0	0	0	0	0		1
		F	0	0	0	0	0	0	0	0	0	0	0	0	0	0	0	0	0
C711	MALIGNANT NEOPLASM OF FRONTAL LOBE	M	0	0	0	0	0	0	0	0	1	0	0	0	0	0	0		1
		F	0	0	0	0	0	0	0	0	0	0	0	0	0	0	0	0	0
C712	MALIGNANT NEOPLASM OF TEMPORAL LOBE	M	0	0	0	0	0	0	0	0	0	0	0	0	0	0	0		0
		F	0	0	0	0	0	0	1	0	0	0	0	0	0	0	0	0	1
C718	MALIGNANT NEOPLASM OF OVERLAPPING LESION OF BRAIN	M	0	0	0	0	0	1	0	0	0	0	0	0	0	0	0		1
		F	0	0	0	0	0	0	0	0	0	0	0	0	0	0	0	0	0
C719	MALIGNANT NEOPLASM OF BRAIN, UNSPECIFIED	M	0	0	0	0	0	1	1	4	3	3	2	4	2	1	0		21
		F	0	0	0	0	0	0	0	1	2	2	3	5	1	0	0		14
C73	MALIGNANT NEOPLASM OF THYROID GLAND	M	0	0	0	0	0	0	0	0	1	0	0	1	0	1	0		3
		F	0	0	0	0	0	0	0	0	2	0	2	0	0	0	1		5
C749	MALIGNANT NEOPLASM OF ADRENAL GLAND, UNSPECIFIED	M	0	0	0	1	0	0	0	0	0	0	0	0	0	0	0		1
		F	0	0	0	0	0	0	0	0	0	0	0	0	0	0	0	0	0
C751	MALIGNANT NEOPLASM OF PITUITARY GLAND	M	0	0	0	0	0	0	0	0	0	0	0	0	0	0	1		1
		F	0	0	0	0	0	0	0	0	0	0	0	0	0	0	0	0	0
C760	MALIGNANT NEOPLASM OF HEAD, FACE, AND NECK	M	0	0	0	0	0	0	0	0	0	0	0	0	0	0	0		0
		F	0	0	0	0	0	0	0	0	0	0	0	0	0	0	0	1	1
C763	MALIGNANT NEOPLASM OF PELVIS	M	0	0	0	0	0	0	0	0	0	0	0	0	0	0	0		0
		F	0	0	0	0	0	0	0	0	0	0	0	0	0	0	0	1	1

TABLE C-18 - PAGE 6
2014 VERMONT RESIDENT DEATHS

INTERNATIONAL CLASSIFICATION OF DISEASES CODE (10th REVISION)		AGE AT DEATH BY CAUSE AND SEX																TOTAL
		SEX	AGE AT DEATH															
		<1	1-4	5-9	10-14	15-19	20-24	25-34	35-44	45-54	55-59	60-64	65-69	70-74	75-79	80-84	85+	
C787	SECONDARY MALIGNANT NEOPLASM OF LIVER	M	0	0	0	0	0	0	0	0	0	0	0	0	0	1	0	1
		F	0	0	0	0	0	0	0	0	0	0	0	0	0	0	0	0
C795	SECONDARY MALIGNANT NEOPLASM OF BONE AND BONE MARROW	M	0	0	0	0	0	0	0	0	0	0	0	0	0	0	0	0
		F	0	0	0	0	0	0	0	0	0	0	0	0	0	0	0	2
C798	SECONDARY MALIGNANT NEOPLASM OF OTHER SPECIFIED SITES	M	0	0	0	0	0	0	1	0	0	0	0	0	0	1	0	2
		F	0	0	0	0	0	0	0	0	0	0	0	0	0	0	0	0
C80	MALIGNANT NEOPLASM WITHOUT SPECIFICATION OF SITE	M	0	0	0	0	0	0	3	2	2	4	9	4	4	7	3	38
		F	0	0	0	0	0	0	0	0	5	2	4	2	5	6	12	36
C819	HODGKIN'S DISEASE, UNSPECIFIED	M	0	0	0	0	0	0	0	0	0	0	0	1	0	0	1	
		F	0	0	0	0	0	0	0	0	0	0	0	0	0	0	0	0
C829	FOLLICULAR NON-HODGKIN'S LYMPHOMA, UNSPECIFIED	M	0	0	0	0	0	0	0	0	0	0	0	0	0	1	1	2
		F	0	0	0	0	0	0	0	0	0	0	0	0	0	1	0	1
C831	DIFFUSE NON-HODGKIN'S LYMPHOMA: SMALL CLEAVED CELL (DIFFUSE)	M	0	0	0	0	0	0	0	0	1	1	2	0	0	0	1	5
		F	0	0	0	0	0	0	0	0	0	0	0	0	0	0	0	0
C833	DIFFUSE NON-HODGKIN'S LYMPHOMA: LARGE CELL	M	0	0	0	0	0	0	0	0	1	0	1	1	3	0	2	8
		F	0	0	0	0	0	0	0	0	2	0	0	1	0	1	1	5
C837	DIFFUSE NON-HODGKIN'S LYMPHOMA: BURKITT'S TUMOR	M	0	0	0	0	0	0	0	0	0	0	0	1	0	0	0	1
		F	0	0	0	0	0	0	0	0	0	0	0	0	0	0	0	0
C845	OTHER AND UNSPECIFIED T-CELL LYMPHOMAS	M	0	0	0	0	0	0	1	0	0	0	0	0	1	0	0	2
		F	0	0	0	0	0	0	0	0	0	0	0	1	0	0	0	1
C851	B-CELL LYMPHOMA, UNSPECIFIED	M	0	0	0	0	0	0	0	0	0	0	0	0	1	0	3	4
		F	0	0	0	0	0	0	0	0	0	0	0	0	2	0	0	2
C859	NON-HODGKIN'S LYMPHOMA, UNSPECIFIED TYPE	M	0	0	0	0	0	0	0	0	0	2	2	1	3	0	2	10
		F	0	0	0	0	0	0	0	1	0	1	1	0	0	0	2	5
C880	WALDENSTROM'S MACROGLOBULINEMIA	M	0	0	0	0	0	0	0	0	0	0	0	1	0	0	0	1
		F	0	0	0	0	0	0	0	0	0	0	0	0	0	0	0	0
C900	MULTIPLE MYELOMA	M	0	0	0	0	0	0	1	0	1	4	1	1	1	4	3	16
		F	0	0	0	0	0	0	0	0	0	1	0	2	1	1	2	7
C910	ACUTE LYMPHOBLASTIC LEUKEMIA	M	0	0	0	0	0	0	0	0	0	0	0	0	1	0	0	1
		F	0	0	0	0	0	0	0	0	0	0	0	1	0	0	0	1
C911	CHRONIC LYMPHOCYTIC LEUKEMIA	M	0	0	0	0	0	0	0	0	0	1	0	2	0	2	1	6
		F	0	0	0	0	0	0	0	0	0	0	0	0	1	1	5	7
C914	HAIRY-CELL LEUKEMIA	M	0	0	0	0	0	0	0	0	0	0	0	0	0	0	1	1
		F	0	0	0	0	0	0	0	0	0	0	0	0	0	0	0	0
C920	ACUTE MYELOID LEUKEMIA	M	0	0	0	0	0	0	0	1	2	2	4	3	2	2	6	22
		F	0	0	0	0	0	1	0	0	0	1	0	4	1	2	0	9
C921	CHRONIC MYELOID LEUKEMIA	M	0	0	0	0	0	0	0	0	0	0	0	0	0	0	0	0
		F	0	0	0	0	0	0	0	0	0	0	0	0	1	0	0	1
C927	OTHER MYELOID LEUKEMIA	M	0	0	0	0	0	0	0	0	0	0	1	0	0	1	0	2
		F	0	0	0	0	0	0	0	0	0	0	0	0	0	0	0	0
C950	ACUTE LEUKEMIA OF UNSPECIFIED CELL TYPE	M	0	0	0	0	0	0	0	0	1	1	0	0	0	0	1	3
		F	0	0	0	0	0	0	0	0	0	0	0	0	0	0	1	1
C959	LEUKEMIA, UNSPECIFIED	M	0	0	0	0	0	0	0	0	1	0	0	1	0	0	0	2
		F	0	0	0	0	0	0	0	0	0	0	0	0	0	0	1	1

TABLE C-18 - PAGE 7
2014 VERMONT RESIDENT DEATHS

INTERNATIONAL CLASSIFICATION OF DISEASES CODE (10th REVISION)		AGE AT DEATH BY CAUSE AND SEX																	TOTAL
		SEX	AGE AT DEATH																
			<1	1-4	5-9	10-14	15-19	20-24	25-34	35-44	45-54	55-59	60-64	65-69	70-74	75-79	80-84	85+	
C962	MALIGNANT MAST CELL TUMOR	M	0	0	0	0	0	0	0	0	0	0	0	0	0	1	0	0	1
		F	0	0	0	0	0	0	0	0	0	0	0	0	0	0	0	0	0
C97	MALIGNANT NEOPLASMS OF INDEPENDENT (PRIMARY) MULTIPLE SITES	M	0	0	0	0	0	0	0	0	0	1	0	1	2	1	0	3	8
		F	0	0	0	0	0	0	0	0	0	0	0	0	1	1	0	2	0
D179	BENIGN LIPOMATOUS NEOPLASM, UNSPECIFIED	M	0	0	0	0	0	0	0	0	0	0	0	0	0	0	0	0	0
		F	0	0	0	0	0	0	0	0	0	0	0	1	0	0	0	0	0
D374	NEOPLASM OF UNCERTAIN OR UNKNOWN BEHAVIOR OF COLON	M	0	0	0	0	0	0	0	0	0	0	0	0	0	0	0	0	0
		F	0	0	0	0	0	0	0	0	0	0	0	0	0	0	0	0	1
D376	NEOPLASM OF UNCERTAIN OR UNKNOWN BEHAVIOR OF LIVER, GALLBLADDER, AND BILE DUCTS	M	0	0	0	0	0	0	0	0	0	0	0	1	0	0	0	0	1
		F	0	0	0	0	0	0	0	0	0	0	0	0	0	0	0	0	0
D381	NEOPLASM OF UNCERTAIN OR UNKNOWN BEHAVIOR OF TRACHEA, BRONCHUS, AND LUNG	M	0	0	0	0	0	0	0	0	0	0	0	0	0	0	0	0	0
		F	0	0	0	0	0	0	0	0	0	0	0	0	0	1	0	2	3
D397	NEOPLASM OF UNCERTAIN OR UNKNOWN BEHAVIOR OF OTHER FEMALE GENITAL ORGANS	M	0	0	0	0	0	0	0	0	0	0	0	0	0	0	0	0	0
		F	0	0	0	0	0	0	0	0	0	0	0	0	0	0	0	1	0
D410	NEOPLASM OF UNCERTAIN OR UNKNOWN BEHAVIOR OF KIDNEY	M	0	0	0	0	0	0	0	0	0	0	0	0	0	0	0	0	0
		F	0	0	0	0	0	0	0	0	0	0	0	1	0	0	0	0	0
D414	NEOPLASM OF UNCERTAIN OR UNKNOWN BEHAVIOR OF BLADDER	M	0	0	0	0	0	0	0	0	0	0	0	0	0	0	0	0	1
		F	0	0	0	0	0	0	0	0	0	0	0	0	0	0	0	0	0
D431	NEOPLASM OF UNCERTAIN OR UNKNOWN BEHAVIOR OF BRAIN, INFRATENTORIAL	M	0	0	0	0	0	0	0	0	0	0	0	0	0	0	0	1	0
		F	0	0	0	0	0	0	0	0	0	0	0	0	0	0	0	0	0
D432	NEOPLASM OF UNCERTAIN OR UNKNOWN BEHAVIOR OF BRAIN, UNSPECIFIED	M	0	0	0	0	0	0	0	0	0	0	0	0	0	0	0	0	0
		F	0	0	0	0	0	0	0	0	0	0	0	0	0	0	0	0	2
D434	NEOPLASM OF UNCERTAIN OR UNKNOWN BEHAVIOR OF SPINAL CORD	M	0	0	0	0	0	0	0	0	0	0	0	0	0	0	0	1	0
		F	0	0	0	0	0	0	0	0	0	0	0	0	0	0	0	0	0
D444	NEOPLASM OF UNCERTAIN OR UNKNOWN BEHAVIOR OF CRANIOPHARYNGEAL DUCT	M	0	0	0	0	0	0	0	0	0	0	0	0	0	0	0	0	0
		F	0	0	0	0	0	0	0	0	0	0	1	0	0	0	0	0	0
D464	REFRACTORY ANEMIA, UNSPECIFIED	M	0	0	0	0	0	0	0	0	0	0	0	0	0	0	0	0	0
		F	0	0	0	0	0	0	0	0	0	0	0	0	0	0	0	1	0
D469	MYELOYDYSPLASTIC SYNDROME, UNSPECIFIED	M	0	0	0	0	0	0	0	0	0	2	1	0	1	2	0	1	7
		F	0	0	0	0	0	0	0	0	0	0	0	0	0	0	0	0	0
D471	CHRONIC MYELOPROLIFERATIVE DISEASE	M	0	0	0	0	0	0	0	0	0	0	0	1	0	1	0	0	2
		F	0	0	0	0	0	0	0	0	0	0	0	0	0	0	0	0	0
D472	MONOCLONAL GAMMOPATHY	M	0	0	0	0	0	0	0	0	0	0	0	0	0	0	0	0	1
		F	0	0	0	0	0	0	0	0	0	0	0	0	0	0	0	0	0
D487	NEOPLASM OF UNCERTAIN OR UNKNOWN BEHAVIOR OF OTHER SPECIFIED SITES	M	0	0	0	0	0	0	0	0	0	0	0	0	1	0	0	0	1
		F	0	0	0	0	0	0	0	0	0	0	0	0	0	0	0	0	1
D509	IRON DEFICIENCY ANEMIA, UNSPECIFIED	M	0	0	0	0	0	0	0	0	0	0	0	0	0	0	0	0	0
		F	0	0	0	0	0	0	0	0	0	0	0	0	0	0	0	0	1
D610	CONSTITUTIONAL APLASTIC ANEMIA	M	0	0	0	0	0	0	0	0	0	0	0	0	0	0	0	0	0
		F	0	0	0	0	1	0	0	0	0	0	0	0	0	0	0	0	0
D619	APLASTIC ANEMIA, UNSPECIFIED	M	0	0	0	0	0	0	0	0	0	0	0	1	0	0	0	0	1
		F	0	0	0	0	0	0	0	0	0	0	0	0	1	0	0	0	0
D643	OTHER SIDEROBLASTIC ANEMIAS	M	0	0	0	0	0	0	0	0	0	0	0	0	0	0	0	0	0
		F	0	0	0	0	0	0	0	0	0	0	0	0	0	0	0	0	1

TABLE C-18 - PAGE 8
2014 VERMONT RESIDENT DEATHS

INTERNATIONAL CLASSIFICATION OF DISEASES CODE (10th REVISION)		AGE AT DEATH BY CAUSE AND SEX																TOTAL
		SEX	AGE AT DEATH															
		<1	1-4	5-9	10-14	15-19	20-24	25-34	35-44	45-54	55-59	60-64	65-69	70-74	75-79	80-84	85+	
D649	ANEMIA, UNSPECIFIED	M	0	0	0	0	0	0	0	0	0	0	0	0	0	0	0	0
		F	0	0	0	0	0	0	0	0	0	0	0	0	0	1	0	3
D682	HEREDITARY DEFICIENCY OF OTHER CLOTTING FACTORS	M	0	0	0	0	0	0	0	0	0	0	0	0	0	0	0	0
		F	0	0	0	0	0	0	0	0	1	0	0	0	0	0	0	0
D686	OTHER THROMBOPHILIA	M	0	0	0	0	0	0	0	0	1	0	0	0	0	0	0	0
		F	0	0	0	0	0	0	0	0	0	0	0	0	0	0	0	0
D688	OTHER SPECIFIED COAGULATION DEFECTS	M	0	0	0	0	0	0	0	0	0	0	0	0	0	0	0	1
		F	0	0	0	0	0	0	0	0	0	0	0	0	0	0	0	0
D689	COAGULATION DEFECT, UNSPECIFIED	M	0	0	0	0	0	0	0	0	0	0	0	0	0	0	0	0
		F	0	0	0	0	0	0	0	0	0	0	0	0	0	0	0	1
D696	THROMBOCYTOPENIA, UNSPECIFIED	M	0	0	0	0	0	0	0	0	0	0	0	0	0	0	0	0
		F	0	0	0	1	0	0	0	0	0	0	0	0	0	0	0	0
D70	AGRANULOCYTOSIS	M	0	0	0	0	0	0	0	0	0	0	0	0	0	0	0	1
		F	0	0	0	0	0	0	0	0	0	0	0	0	0	0	0	0
D759	DISEASE OF BLOOD AND BLOOD-FORMING ORGANS, UNSPECIFIED	M	0	0	0	0	0	0	0	0	0	0	0	0	0	0	0	0
		F	0	0	0	0	0	0	0	0	0	0	1	0	0	0	0	0
D801	NONFAMILIAL HYPOGAMMAGLOBULINEMIA	M	0	0	0	0	0	0	0	0	0	0	0	0	1	0	0	0
		F	0	0	0	0	0	0	0	0	0	0	0	0	0	0	0	0
D803	SELECTIVE DEFICIENCY OF IMMUNOGLOBULIN G [IGG] SUBCLASSES	M	0	0	0	0	0	0	0	0	0	0	0	0	0	0	0	0
		F	0	0	0	0	0	0	0	1	0	0	0	0	0	0	0	0
D839	COMMON VARIABLE IMMUNODEFICIENCY, UNSPECIFIED	M	0	0	0	0	0	0	0	0	0	0	0	0	0	0	0	0
		F	0	0	0	0	0	0	1	0	0	0	0	0	0	0	0	0
D849	IMMUNODEFICIENCY, UNSPECIFIED	M	0	0	0	0	0	0	0	0	0	0	0	0	0	0	0	1
		F	0	0	0	0	0	0	0	0	0	0	0	0	0	0	0	0
D860	SARCOIDOSIS OF LUNG	M	0	0	0	0	0	0	0	0	0	0	0	0	0	0	0	0
		F	0	0	0	0	0	0	0	0	1	0	0	0	0	0	0	0
D868	SARCOIDOSIS OF OTHER AND COMBINED SITES	M	0	0	0	0	0	0	0	0	1	0	0	0	0	0	0	0
		F	0	0	0	0	0	0	0	0	0	0	0	0	0	0	0	0
E039	HYPOTHYROIDISM, UNSPECIFIED	M	0	0	0	0	0	0	0	0	0	0	0	0	0	0	0	0
		F	0	0	0	0	0	0	0	0	0	0	0	0	0	0	0	1
E049	NONTOXIC GOITER, UNSPECIFIED	M	0	0	0	0	0	0	0	0	0	0	0	0	0	0	0	0
		F	0	0	0	0	0	0	0	0	0	0	0	0	0	0	0	1
E059	THYROTOXICOSIS, UNSPECIFIED	M	0	0	0	0	0	0	0	0	0	0	0	0	0	0	0	0
		F	0	0	0	0	0	0	0	0	1	0	0	0	0	0	0	0
E101	INSULIN-DEPENDENT DIABETES MELLITUS WITH KETOACIDOSIS	M	0	0	0	0	0	0	0	0	0	0	0	0	0	0	0	0
		F	0	0	0	0	0	0	1	0	0	0	0	0	0	0	0	0
E102	INSULIN-DEPENDENT DIABETES MELLITUS WITH RENAL COMPLICATIONS	M	0	0	0	0	0	0	0	1	0	0	0	0	1	0	1	3
		F	0	0	0	0	0	0	0	0	0	0	1	1	0	0	0	2
E105	INSULIN-DEPENDENT DIABETES MELLITUS WITH PERIPHERAL CIRCULATORY COMPLICATIONS	M	0	0	0	0	0	0	0	0	0	0	0	1	0	0	0	1
		F	0	0	0	0	0	0	0	0	0	1	0	0	0	0	0	0
E109	INSULIN-DEPENDENT DIABETES MELLITUS WITHOUT COMPLICATIONS	M	0	0	0	0	0	0	1	1	1	0	0	0	0	0	0	3
		F	0	0	0	0	0	0	0	1	0	0	0	1	0	0	0	2
E111	NONINSULIN-DEPENDENT DIABETES MELLITUS WITH KETOACIDOSIS	M	0	0	0	0	0	0	0	0	0	0	0	0	0	0	0	0
		F	0	0	0	0	0	0	0	2	0	0	0	0	0	0	0	0

TABLE C-18 - PAGE 9
2014 VERMONT RESIDENT DEATHS

INTERNATIONAL CLASSIFICATION OF DISEASES CODE (10th REVISION)		AGE AT DEATH BY CAUSE AND SEX																TOTAL
		SEX	AGE AT DEATH															
		<1	1-4	5-9	10-14	15-19	20-24	25-34	35-44	45-54	55-59	60-64	65-69	70-74	75-79	80-84	85+	
E112	NONINSULIN-DEPENDENT DIABETES MELLITUS WITH RENAL COMPLICATIONS	M	0	0	0	0	0	0	0	0	0	1	1	1	0	1	2	6
		F	0	0	0	0	0	1	0	0	0	0	1	2	1	1	0	6
E115	NONINSULIN-DEPENDENT DIABETES MELLITUS WITH PERIPHERAL CIRCULATORY COMPLICATIONS	M	0	0	0	0	0	0	0	0	1	0	0	0	0	0	0	1
		F	0	0	0	0	0	0	0	0	0	0	0	0	0	0	0	0
E117	NONINSULIN-DEPENDENT DIABETES MELLITUS WITH MULTIPLE COMPLICATIONS	M	0	0	0	0	0	0	0	0	0	0	0	1	0	0	1	2
		F	0	0	0	0	0	0	0	0	0	0	0	0	0	0	0	2
E119	NONINSULIN-DEPENDENT DIABETES MELLITUS WITHOUT COMPLICATIONS	M	0	0	0	0	0	0	0	0	1	0	0	2	3	1	2	9
		F	0	0	0	0	0	0	0	1	0	0	1	1	1	0	5	9
E141	UNSPECIFIED DIABETES MELLITUS WITH KETOACIDOSIS	M	0	0	0	0	0	0	0	2	0	0	0	0	0	0	0	2
		F	0	0	0	0	0	0	0	0	0	0	0	0	0	0	0	0
E142	UNSPECIFIED DIABETES MELLITUS WITH RENAL COMPLICATIONS	M	0	0	0	0	0	0	0	1	0	1	5	2	3	2	8	22
		F	0	0	0	0	0	0	0	0	0	1	0	2	3	3	4	13
E144	UNSPECIFIED DIABETES MELLITUS WITH NEUROLOGICAL COMPLICATIONS	M	0	0	0	0	0	0	0	0	0	0	0	1	0	0	0	1
		F	0	0	0	0	0	0	0	0	0	0	0	0	0	0	0	0
E145	UNSPECIFIED DIABETES MELLITUS WITH PERIPHERAL CIRCULATORY COMPLICATIONS	M	0	0	0	0	0	0	0	0	0	0	1	1	0	2	2	6
		F	0	0	0	0	0	0	0	0	0	0	0	0	0	1	0	1
E146	UNSPECIFIED DIABETES MELLITUS WITH OTHER SPECIFIED COMPLICATIONS	M	0	0	0	0	0	0	0	0	0	0	0	0	0	0	0	0
		F	0	0	0	0	0	0	0	0	0	0	0	0	0	1	0	1
E147	UNSPECIFIED DIABETES MELLITUS WITH MULTIPLE COMPLICATIONS	M	0	0	0	0	0	0	0	0	1	0	0	1	2	1	5	5
		F	0	0	0	0	0	0	0	0	0	0	0	0	0	1	0	1
E149	UNSPECIFIED DIABETES MELLITUS WITHOUT COMPLICATIONS	M	0	0	0	0	0	0	0	3	1	3	1	7	5	4	11	35
		F	0	0	0	0	0	0	0	1	1	3	4	2	3	1	13	28
E162	HYPOGLYCEMIA, UNSPECIFIED	M	0	0	0	0	0	0	0	0	0	0	0	0	0	1	0	1
		F	0	0	0	0	0	0	0	0	0	0	0	0	0	0	0	0
E213	HYPERPARATHYROIDISM, UNSPECIFIED	M	0	0	0	0	0	0	0	0	0	0	0	0	0	0	0	0
		F	0	0	0	0	0	0	0	0	0	0	0	0	0	0	1	1
E220	ACROMEGALY AND PITUITARY GIGANTISM	M	0	0	0	0	0	0	0	0	0	0	0	0	0	0	0	0
		F	0	0	0	0	0	0	0	0	0	0	0	0	0	1	0	1
E343	SHORT STATURE, NOT ELSEWHERE CLASSIFIED	M	1	0	0	0	0	0	0	0	0	0	0	0	0	0	0	1
		F	0	0	0	0	0	0	0	0	0	0	0	0	0	0	0	0
E43	UNSPECIFIED SEVERE PROTEIN-ENERGY MALNUTRITION	M	0	0	0	0	0	0	0	0	1	0	0	0	0	0	0	1
		F	0	0	0	0	0	0	0	0	0	0	0	0	0	0	0	0
E46	UNSPECIFIED PROTEIN-ENERGY MALNUTRITION	M	0	0	0	0	0	0	0	0	0	0	0	0	0	0	2	2
		F	0	0	0	0	0	0	0	0	0	0	0	0	0	0	0	0
E668	OTHER OBESITY	M	0	0	0	0	0	1	0	1	0	2	0	1	0	0	0	5
		F	0	0	0	0	0	0	0	0	0	0	0	1	1	0	1	3
E669	OBESITY, UNSPECIFIED	M	0	0	0	0	0	0	0	1	1	2	0	1	0	1	0	6
		F	0	0	0	0	0	0	0	0	0	0	2	2	1	3	1	9
E725	DISORDERS OF GLYCINE METABOLISM	M	0	0	0	0	0	0	0	0	0	0	0	0	0	0	0	0
		F	0	0	0	0	0	0	0	0	0	0	0	0	0	0	1	1
E752	OTHER SPHINGOLIPIDOSIS	M	0	0	0	0	0	0	0	0	0	0	0	0	0	0	0	0
		F	0	0	0	0	0	0	0	0	0	1	0	0	0	0	0	1
E762	OTHER MUCOPOLYSACCHARIDOSES	M	0	0	0	0	0	0	0	0	1	0	0	0	0	0	0	1
		F	0	0	0	0	0	0	0	0	0	0	0	0	0	0	0	0

TABLE C-18 - PAGE 10
2014 VERMONT RESIDENT DEATHS

INTERNATIONAL CLASSIFICATION OF DISEASES CODE (10th REVISION)		AGE AT DEATH BY CAUSE AND SEX																TOTAL
		SEX	AGE AT DEATH															
		<1	1-4	5-9	10-14	15-19	20-24	25-34	35-44	45-54	55-59	60-64	65-69	70-74	75-79	80-84	85+	
E780	PURE HYPERCHOLESTEROLEMIA	M	0	0	0	0	0	0	0	0	0	0	1	1	1	0	0	3
		F	0	0	0	0	0	0	0	0	0	0	0	0	1	4	6	11
E785	HYPERLIPIDEMIA, UNSPECIFIED	M	0	0	0	0	0	0	0	0	0	0	2	1	0	0	5	8
		F	0	0	0	0	0	0	0	0	0	1	0	1	0	3	9	14
E848	CYSTIC FIBROSIS WITH OTHER MANIFESTATIONS	M	0	0	0	0	0	0	0	1	0	0	0	0	0	0	0	1
		F	0	0	0	0	0	0	0	2	0	0	0	0	0	0	0	2
E849	CYSTIC FIBROSIS, UNSPECIFIED	M	0	0	0	0	0	1	0	0	0	0	0	0	0	0	0	1
		F	0	0	0	0	0	0	0	0	0	0	0	0	0	0	0	0
E850	NONNEUROPATHIC HEREDOFAMILIAL AMYLOIDOSIS	M	0	0	0	0	0	0	0	0	0	0	0	0	0	0	0	0
		F	0	0	0	0	0	0	0	0	1	0	0	0	0	0	0	1
E854	ORGAN-LIMITED AMYLOIDOSIS	M	0	0	0	0	0	0	0	0	0	0	0	0	1	0	0	1
		F	0	0	0	0	0	0	0	0	0	0	2	0	1	0	1	4
E86	VOLUME DEPLETION	M	0	0	0	0	0	0	0	0	0	0	0	0	0	0	0	0
		F	0	0	0	0	0	0	0	0	0	0	0	0	0	1	3	4
E878	OTHER DISORDERS OF ELECTROLYTE AND FLUID BALANCE, NOT ELSEWHERE CLASSIFIED	M	0	0	0	0	0	0	0	0	0	0	0	0	1	6	6	13
		F	0	0	0	0	0	0	0	0	0	0	0	0	1	4	5	25
E889	METABOLIC DISORDER, UNSPECIFIED	M	0	0	0	0	0	0	0	0	0	0	0	0	0	0	1	1
		F	0	0	0	0	0	0	0	0	0	0	0	0	0	0	1	1
F011	MULTI-INFARCT DEMENTIA	M	0	0	0	0	0	0	0	0	0	0	0	0	0	0	0	0
		F	0	0	0	0	0	0	0	0	0	0	0	0	0	0	0	1
F019	VASCULAR DEMENTIA, UNSPECIFIED	M	0	0	0	0	0	0	0	0	0	0	1	0	3	1	9	14
		F	0	0	0	0	0	0	0	0	0	0	1	1	0	1	17	20
F03	UNSPECIFIED DEMENTIA	M	0	0	0	0	0	0	0	0	0	0	1	2	2	9	35	49
		F	0	0	0	0	0	0	0	0	0	0	2	1	4	28	126	161
F051	DELIRIUM SUPERIMPOSED ON DEMENTIA	M	0	0	0	0	0	0	0	0	0	0	0	0	0	0	0	0
		F	0	0	0	0	0	0	0	0	0	0	0	0	0	0	0	2
F059	DELIRIUM, NOT INDUCED BY ALCOHOL AND OTHER PSYCHOACTIVE SUBSTANCES, UNSPECIFIED	M	0	0	0	0	0	0	0	0	0	0	0	0	0	0	1	1
		F	0	0	0	0	0	0	0	0	0	0	0	0	0	0	0	0
F069	UNSPECIFIED MENTAL DISORDER DUE TO BRAIN DAMAGE AND DYSFUNCTION AND TO PHYSICAL DISEASE	M	0	0	0	0	0	0	0	0	0	0	0	0	0	0	1	1
		F	0	0	0	0	0	0	0	0	0	0	0	0	0	0	0	0
F101	HARMFUL USE OF ALCOHOL	M	0	0	0	0	0	0	0	1	1	1	2	2	2	0	0	9
		F	0	0	0	0	0	0	0	1	0	1	0	0	1	0	0	3
F102	DEPENDENCE SYNDROME DUE TO USE OF ALCOHOL	M	0	0	0	0	0	0	0	1	1	5	1	0	0	0	0	8
		F	0	0	0	0	0	0	0	0	0	1	0	0	0	0	0	1
F107	RESIDUAL AND LATE-ONSET PSYCHOTIC DISORDER DUE TO USE OF ALCOHOL	M	0	0	0	0	0	0	0	0	0	0	0	0	0	1	1	2
		F	0	0	0	0	0	0	0	0	0	0	1	0	0	0	0	1
F109	UNSPECIFIED MENTAL AND BEHAVIORAL DISORDER DUE TO USE OF ALCOHOL	M	0	0	0	0	0	0	0	0	0	0	1	0	0	0	0	1
		F	0	0	0	0	0	0	0	0	0	0	0	0	0	0	1	1
F179	UNSPECIFIED MENTAL AND BEHAVIORAL DISORDER DUE TO USE OF TOBACCO	M	0	0	0	0	0	0	0	0	0	0	0	0	0	0	0	0
		F	0	0	0	0	0	0	0	0	0	0	0	1	0	0	0	1
F191	HARMFUL USE OF MULTIPLE-DRUG USE AND USE OF OTHER PSYCHOACTIVE SUBSTANCES	M	0	0	0	0	0	1	0	4	0	0	0	0	0	0	0	5
		F	0	0	0	0	0	0	0	1	0	0	0	0	0	0	0	1
F209	SCHIZOPHRENIA, UNSPECIFIED	M	0	0	0	0	0	0	0	0	0	1	0	1	0	0	0	2
		F	0	0	0	0	0	0	0	0	0	0	0	0	0	1	0	1

TABLE C-18 - PAGE 11
2014 VERMONT RESIDENT DEATHS

INTERNATIONAL CLASSIFICATION OF DISEASES CODE (10th REVISION)		AGE AT DEATH BY CAUSE AND SEX																TOTAL
		SEX	AGE AT DEATH															
		<1	1-4	5-9	10-14	15-19	20-24	25-34	35-44	45-54	55-59	60-64	65-69	70-74	75-79	80-84	85+	
F322	SEVERE DEPRESSIVE EPISODE WITHOUT PSYCHOTIC SYMPTOMS	M	0	0	0	0	0	0	0	0	0	0	0	0	0	1	1	2
		F	0	0	0	0	0	0	0	0	0	0	0	0	0	0	0	0
F329	DEPRESSIVE EPISODE, UNSPECIFIED	M	0	0	0	0	0	0	0	0	0	0	0	0	0	0	0	0
		F	0	0	0	0	0	0	0	0	0	1	0	0	0	1	1	3
F79	UNSPECIFIED MENTAL RETARDATION	M	0	0	0	0	0	0	0	0	0	0	0	0	0	0	0	0
		F	0	0	0	0	0	0	0	0	0	0	0	0	0	0	1	1
G001	PNEUMOCOCCAL MENINGITIS	M	0	0	0	0	0	0	0	0	0	0	0	0	0	1	0	1
		F	0	0	0	0	0	0	0	0	0	0	0	0	0	0	0	0
G002	STREPTOCOCCAL MENINGITIS	M	0	0	0	0	0	0	0	0	0	0	0	0	0	0	0	0
		F	0	0	0	0	0	0	1	1	0	0	0	0	0	0	0	2
G009	BACTERIAL MENINGITIS, UNSPECIFIED	M	0	0	0	0	0	0	1	0	0	0	0	0	0	0	0	1
		F	0	0	0	0	0	0	0	0	0	0	0	0	0	0	0	0
G09	SEQUELAE OF INFLAMMATORY DISEASES OF CENTRAL NERVOUS SYSTEM	M	0	0	0	0	0	0	0	1	0	0	1	0	0	0	0	2
		F	0	0	0	0	0	0	0	0	0	0	0	0	0	0	0	0
G10	HUNTINGTON'S DISEASE	M	0	0	0	0	0	0	0	0	0	0	0	1	0	0	0	1
		F	0	0	0	0	0	0	0	0	0	0	0	0	0	0	0	0
G114	HEREDITARY SPASTIC PARAPLEGIA	M	0	0	0	0	0	0	0	0	0	0	0	0	0	1	0	1
		F	0	0	0	0	0	0	0	0	0	0	0	0	0	0	0	0
G119	HEREDITARY ATAXIA, UNSPECIFIED	M	0	0	0	0	0	0	0	0	0	1	0	0	0	0	0	1
		F	0	0	0	0	0	0	0	0	0	0	0	0	0	0	0	0
G122	MOTOR NEURON DISEASE	M	0	0	0	0	0	0	0	0	1	0	3	2	1	0	1	8
		F	0	0	0	0	0	0	0	0	1	1	1	3	0	1	2	9
G20	PARKINSON'S DISEASE	M	0	0	0	0	0	0	0	0	0	0	1	1	5	8	17	32
		F	0	0	0	0	0	0	0	0	0	0	1	4	4	2	11	22
G239	DEGENERATIVE DISEASE OF BASAL GANGLIA, UNSPECIFIED	M	0	0	0	0	0	0	0	0	0	0	0	0	0	0	0	0
		F	0	0	0	0	0	0	0	0	0	0	0	0	1	0	0	1
G255	OTHER CHOREA	M	0	0	0	0	0	0	0	0	0	1	0	0	0	0	0	1
		F	0	0	0	0	0	0	0	0	0	0	0	0	0	0	1	1
G300	ALZHEIMER'S DISEASE WITH EARLY ONSET	M	0	0	0	0	0	0	0	0	0	0	0	0	0	0	0	0
		F	0	0	0	0	0	0	0	0	1	0	0	0	0	0	0	1
G301	ALZHEIMER'S DISEASE WITH LATE ONSET	M	0	0	0	0	0	0	0	0	0	0	0	0	0	0	0	0
		F	0	0	0	0	0	0	0	0	0	0	0	0	0	1	1	2
G309	ALZHEIMER'S DISEASE, UNSPECIFIED	M	0	0	0	0	0	0	0	0	0	0	2	3	9	13	57	84
		F	0	0	0	0	0	0	0	0	0	1	1	7	15	33	131	188
G310	CIRCUMSCRIBED BRAIN ATROPHY	M	0	0	0	0	0	0	0	0	0	0	0	0	1	1	2	2
		F	0	0	0	0	0	0	0	0	1	0	2	0	0	1	0	4
G311	SENILE DEGENERATION OF BRAIN, NOT ELSEWHERE CLASSIFIED	M	0	0	0	0	0	0	0	0	0	0	0	0	0	0	0	0
		F	0	0	0	0	0	0	0	0	0	0	0	0	0	0	2	2
G312	DEGENERATION OF NERVOUS SYSTEM DUE TO ALCOHOL	M	0	0	0	0	0	0	0	0	1	0	0	0	0	0	0	1
		F	0	0	0	0	0	0	0	0	0	0	0	0	0	0	0	0
G318	OTHER SPECIFIED DEGENERATIVE DISEASES OF NERVOUS SYSTEM	M	0	0	0	0	0	0	0	0	0	0	0	2	1	2	6	11
		F	0	0	0	0	0	0	0	0	0	0	0	0	3	0	0	3
G319	DEGENERATIVE DISEASE OF NERVOUS SYSTEM, UNSPECIFIED	M	0	0	0	0	0	0	0	1	0	0	0	0	0	0	1	2
		F	0	0	0	0	0	0	0	0	0	1	0	0	1	0	2	4

TABLE C-18 - PAGE 12
2014 VERMONT RESIDENT DEATHS

INTERNATIONAL CLASSIFICATION OF DISEASES CODE (10th REVISION)		AGE AT DEATH BY CAUSE AND SEX																
		SEX	AGE AT DEATH															
		<1	1-4	5-9	10-14	15-19	20-24	25-34	35-44	45-54	55-59	60-64	65-69	70-74	75-79	80-84	85+	
G35	MULTIPLE SCLEROSIS	M	0	0	0	0	0	0	0	0	0	1	0	0	1	0	0	2
		F	0	0	0	0	0	0	0	1	2	1	1	2	1	0	1	9
G409	EPILEPSY, UNSPECIFIED	M	0	0	0	0	0	0	0	1	2	0	0	0	0	0	0	3
		F	0	0	0	0	0	0	0	0	0	0	0	0	0	0	0	0
G473	SLEEP APNEA	M	0	0	0	0	0	0	0	0	0	0	0	0	0	0	1	1
		F	0	0	0	0	0	0	0	0	0	0	0	1	0	0	0	1
G618	OTHER INFLAMMATORY POLYNEUROPATHIES	M	0	0	0	0	0	0	0	0	0	0	0	0	0	0	0	0
		F	0	0	0	0	0	0	0	0	0	0	0	0	0	1	0	1
G629	POLYNEUROPATHY, UNSPECIFIED	M	0	0	0	0	0	0	0	0	0	0	0	0	0	0	0	0
		F	0	0	0	0	0	0	0	0	0	0	1	0	0	0	0	1
G700	MYASTHENIA GRAVIS	M	0	0	0	0	0	0	0	0	0	0	0	0	0	0	0	0
		F	0	0	0	0	0	0	0	0	0	0	0	0	0	0	1	1
G710	MUSCULAR DYSTROPHY	M	0	0	0	1	0	0	1	0	0	1	0	0	0	0	0	3
		F	0	0	0	0	0	0	0	0	0	0	0	0	1	0	0	1
G711	MYOTONIC DISORDERS	M	0	0	0	0	0	0	0	1	0	1	0	0	0	0	0	2
		F	0	0	0	0	0	0	0	0	0	0	0	0	0	0	0	0
G808	OTHER INFANTILE CEREBRAL PALSY	M	0	0	0	0	0	0	0	0	0	0	0	0	0	0	0	0
		F	0	0	0	0	0	0	0	0	0	0	1	0	0	0	0	1
G809	INFANTILE CEREBRAL PALSY, UNSPECIFIED	M	0	0	0	0	0	0	1	0	0	0	1	1	0	0	0	3
		F	0	0	0	0	0	1	1	0	0	0	2	0	0	0	0	4
G901	FAMILIAL DYSAUTONOMIA [RILEY-DAY]	M	0	0	0	0	0	0	0	0	0	0	0	0	0	0	1	1
		F	0	0	0	0	0	0	0	0	0	0	0	0	0	0	0	0
G908	OTHER DISORDERS OF AUTONOMIC NERVOUS SYSTEM	M	0	0	0	0	0	0	0	0	0	0	0	0	0	0	0	0
		F	0	0	0	0	0	0	0	0	0	0	0	0	0	1	0	1
G912	NORMAL-PRESSURE HYDROCEPHALUS	M	0	0	0	0	0	0	0	0	0	0	0	0	0	1	0	1
		F	0	0	0	0	0	0	0	0	0	0	0	1	0	0	0	1
G934	ENCEPHALOPATHY, UNSPECIFIED	M	0	0	0	0	1	0	0	0	0	0	0	0	1	0	0	2
		F	0	0	0	0	0	0	0	0	0	0	1	1	0	0	0	2
G938	OTHER SPECIFIED DISORDERS OF BRAIN	M	0	0	0	0	0	0	0	0	0	1	0	0	0	0	0	1
		F	0	0	0	0	0	0	0	0	0	0	0	0	0	0	0	0
G959	DISEASE OF SPINAL CORD, UNSPECIFIED	M	0	0	0	0	0	0	0	0	0	0	0	0	0	0	1	1
		F	0	0	0	0	0	0	0	0	0	0	0	0	0	0	0	0
G98	OTHER DISORDERS OF NERVOUS SYSTEM, NOT ELSEWHERE CLASSIFIED	M	0	0	0	0	0	0	0	0	0	0	0	0	0	0	0	0
		F	0	0	0	0	0	0	0	0	0	0	0	0	0	0	1	1
I00	RHEUMATIC FEVER WITHOUT MENTION OF HEART INVOLVEMENT	M	0	0	0	0	0	0	0	0	0	0	0	0	0	0	1	1
		F	0	0	0	0	0	0	0	0	0	0	0	0	0	0	0	0
I011	ACUTE RHEUMATIC ENDOCARDITIS	M	0	0	0	0	0	0	0	0	0	0	0	0	0	0	1	1
		F	0	0	0	0	0	0	0	0	0	0	0	0	0	0	0	0
I050	MITRAL STENOSIS	M	0	0	0	0	0	0	0	0	0	0	0	0	0	0	1	1
		F	0	0	0	0	0	0	0	0	0	0	0	0	0	1	2	3
I059	MITRAL VALVE DISEASE, UNSPECIFIED	M	0	0	0	0	0	0	0	0	0	0	0	0	0	0	0	0
		F	0	0	0	0	0	0	0	0	0	0	0	0	0	0	2	2
I060	RHEUMATIC AORTIC STENOSIS	M	0	0	0	0	0	0	0	0	0	0	0	0	0	0	0	0
		F	0	0	0	0	0	0	0	0	0	0	0	0	0	0	1	1

TABLE C-18 - PAGE 13
2014 VERMONT RESIDENT DEATHS

INTERNATIONAL CLASSIFICATION OF DISEASES CODE (10th REVISION)		AGE AT DEATH BY CAUSE AND SEX																TOTAL
		SEX	AGE AT DEATH															
		<1	1-4	5-9	10-14	15-19	20-24	25-34	35-44	45-54	55-59	60-64	65-69	70-74	75-79	80-84	85+	
I080	DISORDERS OF BOTH MITRAL AND AORTIC VALVES	M	0	0	0	0	0	0	0	0	0	0	0	2	0	0	2	4
		F	0	0	0	0	0	0	0	0	0	0	0	0	0	1	0	0
I099	RHEUMATIC HEART DISEASE, UNSPECIFIED	M	0	0	0	0	0	0	0	0	0	0	0	0	0	0	0	0
		F	0	0	0	0	0	0	0	0	0	0	0	0	0	1	0	0
I10	ESSENTIAL (PRIMARY) HYPERTENSION	M	0	0	0	0	0	1	1	1	0	0	1	0	1	2	8	15
		F	0	0	0	0	0	0	0	0	0	1	0	1	1	3	13	19
I110	HYPERTENSIVE HEART DISEASE WITH (CONGESTIVE) HEART FAILURE	M	0	0	0	0	0	0	0	1	0	1	0	0	2	2	9	15
		F	0	0	0	0	0	0	0	0	0	0	0	0	2	2	27	31
I119	HYPERTENSIVE HEART DISEASE WITHOUT (CONGESTIVE) HEART FAILURE	M	0	0	0	0	0	0	2	1	3	2	1	2	7	3	7	28
		F	0	0	0	0	0	0	2	1	4	5	2	3	4	4	27	52
I120	HYPERTENSIVE RENAL DISEASE WITH RENAL FAILURE	M	0	0	0	0	0	1	0	0	0	0	0	1	5	6	13	
		F	0	0	0	0	0	0	0	0	0	0	1	0	4	9	14	
I131	HYPERTENSIVE HEART AND RENAL DISEASE WITH RENAL FAILURE	M	0	0	0	0	0	0	0	0	0	0	1	0	0	1	3	
		F	0	0	0	0	0	0	0	0	0	0	1	0	0	0	3	4
I132	HYPERTENSIVE HEART AND RENAL DISEASE WITH B(CONGESTIVE) HEART FAILURE AND RENAL FAILURE	M	0	0	0	0	0	0	0	0	0	0	0	0	1	2	3	6
		F	0	0	0	0	0	0	0	0	0	0	0	0	0	0	0	6
I214	ACUTE SUBENDOCARDIAL MYOCARDIAL INFARCTION	M	0	0	0	0	0	0	0	0	0	0	0	0	0	0	0	0
		F	0	0	0	0	0	0	0	0	0	0	0	0	0	0	0	1
I219	ACUTE MYOCARDIAL INFARCTION, UNSPECIFIED	M	0	0	0	0	0	1	2	5	12	7	7	8	8	19	29	98
		F	0	0	0	0	0	0	0	0	2	5	6	6	10	20	45	94
I249	ACUTE ISCHEMIC HEART DISEASE, UNSPECIFIED	M	0	0	0	0	0	0	0	0	0	1	0	0	0	1	2	4
		F	0	0	0	0	0	0	0	0	0	0	0	0	0	0	0	2
I250	ATHEROSCLEROTIC CARDIOVASCULAR DISEASE, SO DESCRIBED	M	0	0	0	0	0	0	0	16	23	27	26	34	22	14	42	204
		F	0	0	0	0	0	1	2	6	10	6	11	9	13	15	48	121
I251	ATHEROSCLEROTIC HEART DISEASE	M	0	0	0	0	0	1	0	4	4	7	15	9	22	23	62	147
		F	0	0	0	0	0	1	0	2	2	1	7	10	10	21	80	134
I255	ISCHEMIC CARDIOMYOPATHY	M	0	0	0	0	0	0	0	0	0	1	0	1	2	3	2	9
		F	0	0	0	0	0	0	0	0	0	0	0	0	0	2	3	5
I258	OTHER FORMS OF CHRONIC ISCHEMIC HEART DISEASE	M	0	0	0	0	0	1	0	0	0	0	0	0	1	1	0	3
		F	0	0	0	0	0	0	0	0	0	0	0	0	1	0	3	4
I259	CHRONIC ISCHEMIC HEART DISEASE, UNSPECIFIED	M	0	0	0	0	0	0	0	0	0	0	0	0	1	2	3	6
		F	0	0	0	0	0	0	0	0	0	0	0	0	0	1	6	7
I269	PULMONARY EMBOLISM WITHOUT MENTION OF ACUTE COR PULMONALE	M	0	0	0	0	0	0	0	0	0	1	0	0	0	0	3	4
		F	0	0	0	0	0	0	0	1	0	0	0	0	0	0	1	2
I270	PRIMARY PULMONARY HYPERTENSION	M	0	0	0	0	0	0	0	0	0	0	0	0	0	0	1	1
		F	0	0	0	0	0	0	0	0	0	0	0	0	0	0	0	0
I272	OTHER SECONDARY PULMONARY HYPERTENSION	M	0	0	0	0	0	0	0	0	0	0	1	1	0	1	2	5
		F	0	0	0	0	0	0	0	0	0	0	0	1	3	1	5	10
I279	PULMONARY HEART DISEASE, UNSPECIFIED	M	0	0	0	0	0	0	0	0	0	0	0	0	1	0	0	1
		F	0	0	0	0	0	0	0	0	0	0	0	0	0	0	0	0
I301	INFECTIVE PERICARDITIS	M	0	0	0	0	0	0	0	0	0	1	0	0	0	0	0	1
		F	0	0	0	0	0	0	0	0	0	0	0	0	0	0	0	0
I313	PERICARDIAL EFFUSION (NONINFLAMMATORY)	M	0	0	0	0	0	0	1	0	0	0	0	0	1	0	0	2
		F	0	0	0	0	0	0	0	0	0	0	0	0	0	0	0	0

TABLE C-18 - PAGE 14
2014 VERMONT RESIDENT DEATHS

INTERNATIONAL CLASSIFICATION OF DISEASES CODE (10th REVISION)		AGE AT DEATH BY CAUSE AND SEX																TOTAL	
		SEX	AGE AT DEATH																
		<1	1-4	5-9	10-14	15-19	20-24	25-34	35-44	45-54	55-59	60-64	65-69	70-74	75-79	80-84	85+		
I319	DISEASE OF PERICARDIUM, UNSPECIFIED	M	0	0	0	0	0	0	0	0	0	0	0	0	0	0	0	0	0
		F	0	0	0	0	0	0	0	0	0	0	1	0	0	0	0	0	1
I330	ACUTE AND SUBACUTE INFECTIVE ENDOCARDITIS	M	0	0	0	0	0	0	0	0	0	0	0	0	0	1	0	1	
		F	0	0	0	0	0	0	0	1	0	0	0	0	0	0	0	1	
I340	MITRAL (VALVE) INSUFFICIENCY	M	0	0	0	0	0	0	0	0	0	0	0	0	0	1	4	5	
		F	0	0	0	0	0	0	0	0	0	0	0	0	0	1	5	6	
I350	AORTIC (VALVE) STENOSIS	M	0	0	0	0	0	0	0	0	0	0	3	0	1	1	15	20	
		F	0	0	0	0	0	1	0	0	1	0	1	0	0	5	36	44	
I351	AORTIC (VALVE) INSUFFICIENCY	M	0	0	0	0	0	0	0	0	0	1	1	0	0	0	1	3	
		F	0	0	0	0	0	0	0	0	0	0	0	0	0	0	3	3	
I358	OTHER AORTIC VALVE DISORDERS	M	0	0	0	0	0	0	0	0	0	0	0	0	0	0	0	0	
		F	0	0	0	0	0	0	0	0	0	0	0	1	0	0	0	1	
I359	AORTIC VALVE DISORDER, UNSPECIFIED	M	0	0	0	0	0	0	0	0	0	0	0	0	1	0	2	3	
		F	0	0	0	0	0	0	0	0	0	0	0	0	0	0	1	1	
I38	ENDOCARDITIS, VALVE UNSPECIFIED	M	0	0	0	0	0	1	0	0	0	0	0	2	1	0	4	8	
		F	0	0	0	0	0	0	0	0	0	0	0	0	1	1	11	13	
I409	ACUTE MYOCARDITIS, UNSPECIFIED	M	0	0	0	0	0	0	0	1	0	0	0	0	0	0	0	1	
		F	0	0	0	0	0	0	0	1	1	0	0	0	0	0	0	2	
I420	DILATED CARDIOMYOPATHY	M	0	0	0	0	0	0	0	1	0	1	0	1	0	0	3	6	
		F	0	0	0	0	0	0	1	0	0	0	0	0	0	1	0	2	
I422	OTHER HYPERTROPHIC CARDIOMYOPATHY	M	1	0	0	0	1	0	0	0	0	0	0	1	0	0	3	3	
		F	0	0	0	0	0	0	0	0	0	0	0	1	0	0	0	1	
I426	ALCOHOLIC CARDIOMYOPATHY	M	0	0	0	0	0	0	0	0	0	0	0	0	0	0	0	0	
		F	0	0	0	0	0	0	0	1	0	1	0	0	0	0	0	2	
I429	CARDIOMYOPATHY, UNSPECIFIED	M	0	0	0	0	0	0	0	0	2	1	3	3	1	1	4	15	
		F	0	0	0	0	0	0	0	0	3	0	3	0	0	2	6	14	
I442	ATRIOVENTRICULAR BLOCK, COMPLETE	M	0	0	0	0	0	0	0	0	0	0	0	0	0	0	1	1	
		F	0	0	0	0	0	0	0	0	0	0	0	0	1	0	0	1	
I469	CARDIAC ARREST, UNSPECIFIED	M	0	0	0	0	0	0	0	1	0	1	0	0	0	0	0	2	
		F	0	0	0	0	0	0	0	0	0	0	0	1	0	0	0	1	
I48	ATRIAL FIBRILLATION AND FLUTTER	M	0	0	0	0	0	0	0	0	0	0	2	0	1	3	10	16	
		F	0	0	0	0	0	0	0	0	0	0	0	0	2	2	33	37	
I495	SICK SINUS SYNDROME	M	0	0	0	0	0	0	0	0	0	0	0	0	0	0	1	1	
		F	0	0	0	0	0	0	0	0	0	0	0	0	0	0	0	0	
I499	CARDIAC ARRHYTHMIA, UNSPECIFIED	M	0	0	0	0	1	0	1	0	0	0	2	0	0	1	0	5	
		F	0	0	0	0	0	0	0	1	0	0	0	0	0	0	1	2	
I500	CONGESTIVE HEART FAILURE	M	0	0	0	0	0	0	0	0	0	0	0	2	1	0	11	14	
		F	0	0	0	0	0	0	0	0	0	0	0	0	0	2	9	11	
I501	LEFT VENTRICULAR FAILURE	M	0	0	0	0	0	0	0	0	0	0	0	0	0	0	1	1	
		F	0	0	0	0	0	0	0	0	0	0	0	0	0	0	1	1	
I509	HEART FAILURE, UNSPECIFIED	M	0	0	0	0	0	0	0	0	0	2	0	1	3	1	5	12	
		F	0	0	0	0	0	0	0	0	0	1	0	1	1	1	4	8	
I516	CARDIOVASCULAR DISEASE, UNSPECIFIED	M	0	0	0	0	0	0	0	0	0	0	0	0	0	1	0	1	
		F	0	0	0	0	0	0	0	0	0	0	0	1	0	2	4	7	

TABLE C-18 - PAGE 15
2014 VERMONT RESIDENT DEATHS

INTERNATIONAL CLASSIFICATION OF DISEASES CODE (10th REVISION)		AGE AT DEATH BY CAUSE AND SEX																TOTAL
		SEX	AGE AT DEATH															
		<1	1-4	5-9	10-14	15-19	20-24	25-34	35-44	45-54	55-59	60-64	65-69	70-74	75-79	80-84	85+	
I517	CARDIOMEGALY	M	0	0	0	0	0	0	2	0	0	0	0	0	0	0	0	2
		F	0	0	0	0	0	0	0	0	0	0	0	0	0	0	0	1
I518	OTHER ILL-DEFINED HEART DISEASES	M	0	0	0	0	0	0	0	0	0	0	0	0	0	0	0	0
		F	0	0	0	0	0	0	0	0	0	0	0	0	1	0	0	1
I519	HEART DISEASE, UNSPECIFIED	M	0	0	0	0	0	0	0	1	0	0	0	0	0	0	0	1
		F	0	0	0	0	0	0	1	0	0	1	0	0	0	0	0	2
I600	SUBARACHNOID HEMORRHAGE FROM CAROTID SIPHON AND BIFURCATION	M	0	0	0	0	0	0	0	0	0	0	0	0	0	0	0	0
		F	0	0	0	0	0	0	0	0	0	0	0	0	1	0	0	1
I607	SUBARACHNOID HEMORRHAGE FROM INTRACRANIAL ARTERY, UNSPECIFIED	M	0	0	0	0	0	0	0	0	0	0	1	0	0	0	0	1
		F	0	0	0	0	0	0	0	0	0	0	0	0	0	0	0	0
I608	OTHER SUBARACHNOID HEMORRHAGE	M	0	0	0	0	0	0	0	0	0	1	0	0	0	0	0	1
		F	0	0	0	0	0	0	0	0	0	1	0	0	0	0	0	1
I609	SUBARACHNOID HEMORRHAGE, UNSPECIFIED	M	0	0	0	0	0	0	0	0	2	0	0	0	0	0	0	2
		F	0	0	0	0	0	0	0	0	0	1	1	0	1	3	0	9
I613	INTRACEREBRAL HEMORRHAGE IN BRAIN STEM	M	0	0	0	0	0	0	0	0	0	0	1	0	0	0	0	1
		F	0	0	0	0	0	0	0	0	0	0	0	0	0	0	0	0
I614	INTRACEREBRAL HEMORRHAGE IN CEREBELLUM	M	0	0	0	0	0	0	0	0	0	0	0	0	0	0	1	1
		F	0	0	0	0	0	0	0	0	0	0	0	0	0	0	0	1
I615	INTRACEREBRAL HEMORRHAGE, INTRAVENTRICULAR	M	0	0	0	0	0	0	0	0	0	0	0	1	0	0	1	2
		F	0	0	0	0	0	0	0	0	0	0	0	0	0	0	0	0
I619	INTRACEREBRAL HEMORRHAGE, UNSPECIFIED	M	0	0	0	0	0	0	0	0	0	0	2	0	3	2	4	11
		F	0	0	0	0	0	0	0	0	0	1	1	1	1	2	7	13
I620	SUBDURAL HEMORRHAGE (ACUTE) (NONTRAUMATIC)	M	0	0	0	0	0	0	0	0	0	0	0	0	1	0	0	1
		F	0	0	0	0	0	0	0	0	0	0	0	0	0	0	0	0
I629	INTRACRANIAL HEMORRHAGE (NONTRAUMATIC), UNSPECIFIED	M	0	0	0	0	0	0	0	1	1	0	0	2	0	1	1	6
		F	0	0	0	0	0	0	0	1	1	1	1	0	0	1	3	8
I630	CEREBRAL INFARCTION DUE TO THROMBOSIS OF PRECEREBRAL ARTERIES	M	0	0	0	0	0	0	0	0	0	0	0	0	1	0	0	1
		F	0	0	0	0	0	0	0	0	0	0	0	1	0	0	0	1
I634	CEREBRAL INFARCTION DUE TO EMBOLISM OF CEREBRAL ARTERIES	M	0	0	0	0	0	0	0	0	0	0	0	0	0	0	1	1
		F	0	0	0	0	0	0	0	0	0	1	1	0	1	0	0	5
I635	CEREBRAL INFARCTION DUE TO UNSPECIFIED OCCLUSION OR STENOSIS OF CEREBRAL ARTERIES	M	0	0	0	0	0	0	0	0	0	0	0	0	0	0	1	1
		F	0	0	0	0	0	0	0	0	0	0	0	0	0	0	0	0
I639	CEREBRAL INFARCTION, UNSPECIFIED	M	0	0	0	0	0	0	0	0	0	1	1	0	2	0	1	5
		F	0	0	0	0	0	0	0	0	0	0	0	0	0	2	3	5
I64	STROKE, NOT SPECIFIED AS HEMORRHAGE OR INFARCTION	M	0	0	0	0	0	0	0	0	0	0	2	5	6	10	18	41
		F	0	0	0	0	0	0	0	0	0	1	2	0	5	1	14	58
I671	CEREBRAL ANEURYSM, NONRUPTURED	M	0	0	0	0	0	0	0	0	0	1	0	0	0	0	0	1
		F	0	0	0	0	0	0	0	0	0	0	0	0	0	0	0	0
I672	CEREBRAL ATHEROSCLEROSIS	M	0	0	0	0	0	0	0	0	0	0	0	0	0	0	0	0
		F	0	0	0	0	0	0	0	0	0	0	1	0	0	0	0	1
I677	CEREBRAL ARTERITIS, NOT ELSEWHERE CLASSIFIED	M	0	0	0	0	0	0	0	0	0	0	0	0	0	0	0	0
		F	0	0	0	0	0	0	0	0	0	0	0	0	0	0	0	1
I679	CEREBROVASCULAR DISEASE, UNSPECIFIED	M	0	0	0	0	0	0	0	0	0	0	0	1	0	0	3	4
		F	0	0	0	0	0	0	0	0	0	0	0	0	1	0	3	4

TABLE C-18 - PAGE 16
2014 VERMONT RESIDENT DEATHS

INTERNATIONAL CLASSIFICATION OF DISEASES CODE (10th REVISION)		AGE AT DEATH BY CAUSE AND SEX																TOTAL		
		SEX	AGE AT DEATH																	
		<1	1-4	5-9	10-14	15-19	20-24	25-34	35-44	45-54	55-59	60-64	65-69	70-74	75-79	80-84	85+			
I690	SEQUELAE OF SUBARACHNOID HEMORRHAGE	M	0	0	0	0	0	0	0	0	0	0	0	0	0	0	0	0	0	
		F	0	0	0	0	0	0	0	0	0	0	0	0	1	0	0	0	0	1
I692	SEQUELAE OF OTHER NONTRAUMATIC INTRACRANIAL HEMORRHAGE	M	0	0	0	0	0	0	0	0	0	0	0	0	0	0	0	0	0	0
		F	0	0	0	0	0	0	0	0	0	0	0	0	0	1	0	0	0	1
I693	SEQUELAE OF CEREBRAL INFARCTION	M	0	0	0	0	0	0	0	0	0	0	0	0	0	0	0	0	0	0
		F	0	0	0	0	0	0	0	0	0	0	0	0	0	0	0	1	0	1
I694	SEQUELAE OF STROKE, NOT SPECIFIED AS HEMORRHAGE OR INFARCTION	M	0	0	0	0	0	0	0	0	1	0	1	0	4	1	4		11	
		F	0	0	0	0	0	0	0	0	0	0	0	0	1	1	4		6	
I698	SEQUELAE OF OTHER AND UNSPECIFIED CEREBROVASCULAR DISEASES	M	0	0	0	0	0	0	0	0	0	1	1	2	3	7		14		
		F	0	0	0	0	0	0	0	0	0	0	0	3	0	4	13		20	
I701	ATHEROSCLEROSIS OF RENAL ARTERY	M	0	0	0	0	0	0	0	0	0	0	0	0	0	1	0		1	
		F	0	0	0	0	0	0	0	0	0	0	0	0	0	0	0	0	0	0
I702	ATHEROSCLEROSIS OF ARTERIES OF THE EXTREMITIES	M	0	0	0	0	0	0	0	0	0	0	0	0	0	0	0	0	0	0
		F	0	0	0	0	0	0	0	0	0	0	0	0	0	0	1	0		1
I709	GENERALIZED AND UNSPECIFIED ATHEROSCLEROSIS	M	0	0	0	0	0	0	0	0	0	0	0	0	0	0	0	0	0	0
		F	0	0	0	0	0	0	0	0	0	0	0	0	0	0	0	3		3
I710	DISSECTION OF AORTA [ANY PART]	M	0	0	0	0	0	0	0	1	1	0	1	0	0	0	0	0	3	
		F	0	0	0	0	0	0	0	0	0	0	0	1	0	0	1	0	2	
I711	THORACIC AORTIC ANEURYSM, RUPTURED	M	0	0	0	0	0	0	0	0	0	0	0	0	1	0	0	0	1	
		F	0	0	0	0	0	0	0	0	0	0	0	0	0	0	0	0	0	0
I712	THORACIC AORTIC ANEURYSM, WITHOUT MENTION OF RUPTURE	M	0	0	0	0	0	0	0	0	0	0	0	0	0	0	0	0	0	0
		F	0	0	0	0	0	0	0	0	1	0	0	0	0	0	0	1		2
I713	ABDOMINAL AORTIC ANEURYSM, RUPTURED	M	0	0	0	0	0	0	0	0	0	2	0	1	0	1	4		8	
		F	0	0	0	0	0	0	0	0	0	0	1	0	0	1	2		4	
I714	ABDOMINAL AORTIC ANEURYSM, WITHOUT MENTION OF RUPTURE	M	0	0	0	0	0	0	0	0	0	0	0	0	1	0	2		3	
		F	0	0	0	0	0	0	0	0	0	0	0	0	1	0	0		1	
I715	THORACOABDOMINAL AORTIC ANEURYSM, RUPTURED	M	0	0	0	0	0	0	0	0	0	0	0	0	0	0	0	0	0	0
		F	0	0	0	0	0	0	0	0	0	0	0	0	0	0	0	1		1
I718	AORTIC ANEURYSM OF UNSPECIFIED SITE, RUPTURED	M	0	0	0	0	0	0	0	0	0	0	0	0	0	0	0	1		1
		F	0	0	0	0	0	0	0	0	0	0	0	0	0	0	0	0	0	0
I719	AORTIC ANEURYSM OF UNSPECIFIED SITE, WITHOUT MENTION OF RUPTURE	M	0	0	0	0	0	0	0	0	0	0	1	0	0	0	1		2	
		F	0	0	0	0	0	0	0	0	0	0	0	0	0	0	0	0	0	0
I729	ANEURYSM OF UNSPECIFIED SITE	M	0	0	0	0	0	0	0	0	0	0	0	0	0	0	0	0	0	0
		F	0	0	0	0	0	0	0	0	0	0	0	0	0	0	0	1		1
I739	PERIPHERAL VASCULAR DISEASE, UNSPECIFIED	M	0	0	0	0	0	0	0	0	0	0	0	0	1	2	1		4	
		F	0	0	0	0	0	0	0	0	0	0	2	0	2	1	4		9	
I743	EMBOLISM AND THROMBOSIS OF ARTERIES OF THE LOWER EXTREMITIES	M	0	0	0	0	0	0	0	0	0	0	0	0	0	0	0	1		1
		F	0	0	0	0	0	0	0	0	0	0	0	0	0	0	0	0	0	0
I802	PHLEBITIS AND THROMBOPHLEBITIS OF OTHER DEEP VESSELS OF LOWER EXTREMITIES	M	0	0	0	0	0	0	1	0	0	0	0	0	0	0	0	1		2
		F	0	0	0	0	0	0	1	0	0	1	0	0	0	0	0	0	0	2
I803	PHLEBITIS AND THROMBOPHLEBITIS OF LOWER EXTREMITIES, UNSPECIFIED	M	0	0	0	0	0	0	0	0	0	0	0	0	0	0	0	0	0	0
		F	0	0	0	0	0	0	0	1	0	0	0	0	0	0	0	0	0	1
I849	UNSPECIFIED HEMORRHOIDS WITHOUT COMPLICATION	M	0	0	0	0	0	0	0	0	0	0	0	0	1	0	0		1	
		F	0	0	0	0	0	0	0	0	0	0	0	0	0	0	0		0	

TABLE C-18 - PAGE 17
2014 VERMONT RESIDENT DEATHS

INTERNATIONAL CLASSIFICATION OF DISEASES CODE (10th REVISION)		AGE AT DEATH BY CAUSE AND SEX																TOTAL	
		SEX	AGE AT DEATH																
		<1	1-4	5-9	10-14	15-19	20-24	25-34	35-44	45-54	55-59	60-64	65-69	70-74	75-79	80-84	85+		
I850	ESOPHAGEAL VARICES WITH BLEEDING	M	0	0	0	0	0	0	0	0	0	0	0	0	0	0	1	1	
		F	0	0	0	0	0	0	0	0	0	0	0	0	0	0	0	0	0
I878	OTHER SPECIFIED DISORDERS OF VEINS	M	0	0	0	0	0	0	0	0	0	0	0	0	0	0	0	0	0
		F	0	0	0	0	0	0	0	0	0	0	0	0	0	0	0	1	1
J069	ACUTE UPPER RESPIRATORY INFECTION, UNSPECIFIED	M	0	0	0	0	0	0	0	0	0	0	0	0	0	0	0	0	0
		F	0	0	0	0	0	0	0	0	0	0	0	0	0	0	0	1	1
J100	INFLUENZA WITH PNEUMONIA, INFLUENZA VIRUS IDENTIFIED	M	0	0	0	0	0	1	0	0	0	1	0	0	0	0	0	0	2
		F	0	0	0	0	0	0	0	0	0	0	0	0	0	0	0	0	0
J101	INFLUENZA WITH OTHER RESPIRATORY MANIFESTATIONS, INFLUENZA VIRUS IDENTIFIED	M	0	0	0	0	0	0	0	0	0	0	0	0	1	0	0	0	1
		F	0	0	0	0	0	0	0	1	0	0	1	0	0	0	0	0	2
J110	INFLUENZA WITH PNEUMONIA, VIRUS NOT IDENTIFIED	M	0	0	0	0	0	0	0	0	0	0	0	0	0	0	0	0	0
		F	0	0	0	0	0	0	0	0	0	0	0	1	0	0	0	0	1
J111	INFLUENZA WITH OTHER RESPIRATORY MANIFESTATIONS, VIRUS NOT IDENTIFIED	M	0	0	0	0	0	0	0	0	0	0	0	0	0	0	0	1	1
		F	0	0	0	0	0	0	0	0	0	0	0	0	0	0	0	0	0
J151	PNEUMONIA DUE TO PSEUDOMONAS	M	0	0	0	0	0	0	0	0	0	0	0	0	0	1	0	0	1
		F	0	0	0	0	0	0	0	0	0	0	0	0	0	0	0	0	0
J152	PNEUMONIA DUE TO STAPHYLOCOCCUS	M	0	0	0	0	0	0	0	1	0	0	0	0	0	0	0	0	1
		F	0	0	0	0	0	0	0	0	0	0	0	0	0	0	0	0	0
J154	PNEUMONIA DUE TO OTHER STREPTOCOCCI	M	0	0	0	0	0	0	0	0	0	0	0	0	0	0	0	0	0
		F	0	0	0	0	0	0	0	0	0	0	0	0	0	0	1	0	1
J159	BACTERIAL PNEUMONIA, UNSPECIFIED	M	0	0	0	0	0	0	0	0	0	0	0	0	0	0	1	0	1
		F	0	0	0	0	0	0	0	0	0	0	0	0	0	0	1	2	3
J180	BRONCHOPNEUMONIA, UNSPECIFIED	M	0	0	0	0	0	0	0	1	0	0	0	0	0	0	0	2	3
		F	0	0	0	0	0	0	0	0	0	0	0	0	0	0	0	0	0
J181	LOBAR PNEUMONIA, UNSPECIFIED	M	0	0	0	0	0	0	0	0	0	0	0	0	0	0	0	1	1
		F	0	0	0	0	0	0	0	0	0	0	0	0	1	0	0	0	1
J189	PNEUMONIA, UNSPECIFIED	M	0	0	0	0	0	0	0	0	0	0	0	2	5	3	20	30	30
		F	1	0	0	0	0	0	0	0	0	0	0	0	1	3	19	19	24
J208	ACUTE BRONCHITIS DUE TO OTHER SPECIFIED ORGANISMS	M	0	0	0	0	0	0	0	0	0	0	0	0	0	0	0	0	0
		F	0	0	0	0	0	0	0	0	0	0	0	0	0	0	0	1	1
J398	OTHER SPECIFIED DISEASES OF UPPER RESPIRATORY TRACT	M	0	0	0	0	0	0	0	0	0	0	0	0	0	0	0	0	0
		F	1	0	0	0	0	0	0	0	0	0	0	0	0	0	0	1	2
J399	DISEASE OF UPPER RESPIRATORY TRACT, UNSPECIFIED	M	0	0	0	0	0	0	0	1	0	0	0	0	0	0	0	0	1
		F	0	0	0	0	0	0	0	0	0	0	0	0	0	0	0	0	0
J40	BRONCHITIS, NOT SPECIFIED AS ACUTE OR CHRONIC	M	0	0	0	0	0	0	1	0	0	0	0	0	0	1	0	0	2
		F	0	0	0	0	0	0	0	0	0	0	0	0	0	0	0	1	1
J42	UNSPECIFIED CHRONIC BRONCHITIS	M	0	0	0	0	0	0	0	0	0	0	0	0	0	0	0	0	0
		F	0	0	0	0	0	0	0	0	0	0	0	0	0	0	1	2	3
J432	CENTRILOBULAR EMPHYSEMA	M	0	0	0	0	0	0	0	0	0	0	0	1	0	0	0	0	1
		F	0	0	0	0	0	0	0	0	0	0	0	0	0	0	0	0	0
J439	EMPHYSEMA, UNSPECIFIED	M	0	0	0	0	0	0	1	2	2	1	5	3	5	7	6	32	32
		F	0	0	0	0	0	0	0	1	0	0	0	4	4	5	2	6	22
J440	CHRONIC OBSTRUCTIVE PULMONARY DISEASE WITH ACUTE LOWER RESPIRATORY INFECTION	M	0	0	0	0	0	0	0	0	0	1	4	3	1	8	9	26	26
		F	0	0	0	0	0	0	0	0	2	2	2	2	8	2	6	18	42

TABLE C-18 - PAGE 18
2014 VERMONT RESIDENT DEATHS

INTERNATIONAL CLASSIFICATION OF DISEASES CODE (10th REVISION)		AGE AT DEATH BY CAUSE AND SEX																	TOTAL
		SEX	AGE AT DEATH																
		<1	1-4	5-9	10-14	15-19	20-24	25-34	35-44	45-54	55-59	60-64	65-69	70-74	75-79	80-84	85+		
J441	CHRONIC OBSTRUCTIVE PULMONARY DISEASE WITH ACUTE EXACERBATION, UNSPECIFIED	M	0	0	0	0	0	0	0	0	2	0	0	0	0	1	0	3	
		F	0	0	0	0	0	0	0	0	0	0	1	1	3	3	1	1	10
J448	OTHER SPECIFIED CHRONIC OBSTRUCTIVE PULMONARY DISEASE	M	0	0	0	0	0	0	0	0	1	0	1	0	0	0	0	2	
		F	0	0	0	0	0	0	0	0	0	0	0	0	0	0	0	0	0
J449	CHRONIC OBSTRUCTIVE PULMONARY DISEASE, UNSPECIFIED	M	0	0	0	0	0	0	0	3	4	2	16	10	18	10	19	82	
		F	0	0	0	0	0	0	0	3	5	6	10	19	12	15	25	95	
J450	PREDOMINANTLY ALLERGIC ASTHMA	M	0	1	0	0	0	0	0	0	0	0	0	0	0	0	0	1	
		F	0	0	0	0	0	0	0	0	0	0	0	0	0	0	0	0	
J459	ASTHMA, UNSPECIFIED	M	0	0	0	0	0	1	2	0	0	0	0	1	1	2	7		
		F	0	0	0	0	0	1	1	1	0	1	0	0	0	0	3	7	
J46	STATUS ASTHMATICUS	M	0	0	0	0	0	0	1	0	0	0	0	0	0	0	0	1	
		F	0	0	0	0	0	0	0	0	0	0	0	0	0	0	0	0	
J61	PNEUMOCONIOSIS DUE TO ASBESTOS AND OTHER MINERAL FIBERS	M	0	0	0	0	0	0	0	0	0	0	0	0	0	2	1	3	
		F	0	0	0	0	0	0	0	0	0	0	0	0	0	0	0	0	
J670	FARMER'S LUNG	M	0	0	0	0	0	0	0	0	0	0	0	0	0	0	1	1	
		F	0	0	0	0	0	0	0	0	0	0	0	0	0	0	0	0	
J672	BIRD FANCIER'S LUNG	M	0	0	0	0	0	0	0	0	0	0	0	0	0	0	0	0	
		F	0	0	0	0	0	0	0	0	0	0	0	0	0	0	1	1	
J679	HYPERSENSITIVITY PNEUMONITIS DUE TO UNSPECIFIED ORGANIC DUST	M	0	0	0	0	0	0	0	0	0	0	0	0	0	0	0	0	
		F	0	0	0	0	0	0	0	0	0	0	0	0	1	0	0	1	
J690	PNEUMONITIS DUE TO FOOD AND VOMIT	M	0	0	0	0	0	0	0	0	1	0	0	0	2	4	5	12	
		F	0	0	0	0	0	0	0	0	0	0	0	0	1	3	8	12	
J701	CHRONIC AND OTHER PULMONARY MANIFESTATIONS DUE TO RADIATION	M	0	0	0	0	0	0	0	0	0	0	0	0	0	0	0	0	
		F	0	0	0	0	0	0	0	0	0	1	0	0	0	0	0	1	
J80	ADULT RESPIRATORY DISTRESS SYNDROME	M	0	0	0	0	0	0	0	0	0	0	1	0	0	0	0	1	
		F	0	0	0	0	0	0	0	0	1	0	0	0	0	0	0	1	
J840	ALVEOLAR AND PARIETOALVEOLAR CONDITIONS	M	0	0	0	0	0	0	0	0	0	0	0	0	0	0	0	0	
		F	0	0	0	0	0	0	0	0	0	0	1	0	0	0	0	1	
J841	OTHER INTERSTITIAL PULMONARY DISEASES WITH FIBROSIS	M	0	0	0	0	0	0	0	0	0	0	0	2	3	1	4	10	
		F	0	0	0	0	0	0	0	0	0	0	1	1	1	6	7	16	
J849	INTERSTITIAL PULMONARY DISEASE, UNSPECIFIED	M	0	0	0	0	0	0	0	0	0	0	0	4	3	1	2	10	
		F	0	0	0	0	0	0	2	1	0	2	2	0	1	2	3	13	
J90	PLEURAL EFFUSION, NOT ELSEWHERE CLASSIFIED	M	0	0	0	0	0	0	0	0	0	0	0	0	0	0	0	0	
		F	0	0	0	0	0	0	0	0	0	0	1	0	0	0	0	1	
J960	ACUTE RESPIRATORY FAILURE	M	0	0	0	0	0	0	0	0	0	0	0	1	0	0	0	1	
		F	0	0	0	0	0	0	0	0	0	0	0	0	0	0	1	1	
J961	CHRONIC RESPIRATORY FAILURE	M	0	0	0	0	0	0	0	0	0	0	0	0	0	2	0	2	
		F	0	0	0	0	0	0	0	0	0	0	0	0	1	0	0	1	
J980	DISEASES OF BRONCHUS, NOT ELSEWHERE CLASSIFIED	M	0	0	0	0	0	0	0	0	0	0	0	0	0	0	0	0	
		F	0	0	0	0	0	0	0	0	0	0	0	0	0	0	1	1	
J984	OTHER DISORDERS OF LUNG	M	0	0	0	0	0	0	0	1	0	0	1	0	1	0	0	3	
		F	0	0	0	0	0	0	0	0	1	0	0	0	1	1	0	3	
J985	DISEASES OF MEDIASTINUM, NOT ELSEWHERE CLASSIFIED	M	0	0	0	0	0	0	0	0	0	0	0	0	0	0	1	1	
		F	0	0	0	0	0	0	0	0	0	0	0	0	0	0	1	1	

TABLE C-18 - PAGE 19
2014 VERMONT RESIDENT DEATHS

INTERNATIONAL CLASSIFICATION OF DISEASES CODE (10th REVISION)		AGE AT DEATH BY CAUSE AND SEX																	
		SEX	AGE AT DEATH																TOTAL
		<1	1-4	5-9	10-14	15-19	20-24	25-34	35-44	45-54	55-59	60-64	65-69	70-74	75-79	80-84	85+		
J988	OTHER SPECIFIED RESPIRATORY DISORDERS	M	0	0	0	0	0	0	0	0	0	0	0	0	1	0	0	1	
		F	0	0	0	0	0	0	0	0	0	0	1	0	0	0	0	0	1
J989	RESPIRATORY DISORDER, UNSPECIFIED	M	0	0	0	0	0	0	0	0	0	0	0	0	0	0	1	0	1
		F	0	0	0	0	0	0	0	0	0	0	0	0	0	0	0	0	0
K219	GASTROESOPHAGEAL REFLUX DISEASE WITHOUT ESOPHAGITIS	M	0	0	0	0	0	0	0	0	0	0	0	0	0	0	0	0	0
		F	0	0	0	0	0	0	0	0	0	0	1	0	0	0	0	1	2
K220	ACHALASIA OF CARDIA	M	0	0	0	0	0	0	0	0	0	0	0	0	0	0	0	0	0
		F	0	0	0	0	0	0	0	0	0	0	0	0	0	1	0	1	2
K222	ESOPHAGEAL OBSTRUCTION	M	0	0	0	0	0	0	0	0	0	0	0	0	0	0	0	0	0
		F	0	0	0	0	0	0	0	0	0	0	0	0	0	0	0	1	1
K224	DYSKINESIA OF ESOPHAGUS	M	0	0	0	0	0	0	0	0	0	0	0	0	0	0	0	0	0
		F	0	0	0	0	0	0	0	0	0	0	0	0	0	0	0	1	1
K228	OTHER SPECIFIED DISEASES OF ESOPHAGUS	M	0	0	0	0	0	0	0	0	0	0	0	0	0	0	0	1	1
		F	0	0	0	0	0	0	0	0	0	0	0	0	0	0	0	2	2
K254	GASTRIC ULCER, CHRONIC OR UNSPECIFIED WITH HAEMORRHAGE	M	0	0	0	0	0	0	0	0	0	0	0	0	0	0	0	0	0
		F	0	0	0	0	0	0	0	0	0	0	0	0	0	0	0	2	2
K255	GASTRIC ULCER, CHRONIC OR UNSPECIFIED WITH PERFORATION	M	0	0	0	0	0	0	0	0	0	0	0	0	0	0	0	0	0
		F	0	0	0	0	0	0	0	0	0	0	0	0	0	0	0	1	1
K256	GASTRIC ULCER, CHRONIC OR UNSPECIFIED WITH HAEMORRHAGE AND PERFORATION	M	0	0	0	0	0	0	0	0	0	0	0	0	0	0	0	1	1
		F	0	0	0	0	0	0	0	0	0	0	0	0	0	0	0	0	0
K265	DUODENAL ULCER, CHRONIC OR UNSPECIFIED WITH PERFORATION	M	0	0	0	0	0	0	0	0	0	0	0	0	0	0	0	0	0
		F	0	0	0	0	0	0	0	0	0	0	0	0	1	0	0	0	1
K274	PEPTIC ULCER, SITE UNSPECIFIED, CHRONIC OR UNSPECIFIED WITH HAEMORRHAGE	M	0	0	0	0	0	0	0	0	0	0	0	0	0	1	0	0	1
		F	0	0	0	0	0	0	0	0	0	0	0	0	0	0	1	0	1
K37	UNSPECIFIED APPENDICITIS	M	0	0	0	0	0	0	0	0	0	0	0	0	0	0	0	0	0
		F	0	0	0	0	0	0	0	0	0	0	0	0	0	0	0	1	1
K403	UNILATERAL OR UNSPECIFIED INGUINAL HERNIA, WITH OBSTRUCTION, WITHOUT GANGRENE	M	0	0	0	0	0	0	0	0	0	0	0	1	0	0	0	0	1
		F	0	0	0	0	0	0	0	0	0	0	0	0	0	0	0	0	0
K430	VENTRAL HERNIA WITH OBSTRUCTION, WITHOUT GANGRENE	M	0	0	0	0	0	0	0	0	0	0	0	0	0	0	0	0	0
		F	0	0	0	0	0	0	0	0	0	0	0	0	0	0	0	1	1
K450	OTHER SPECIFIED ABDOMINAL HERNIA WITH OBSTRUCTION, WITHOUT GANGRENE	M	0	0	0	0	0	0	0	0	0	0	0	0	0	0	0	0	0
		F	0	0	0	0	0	0	0	0	0	0	0	0	0	0	0	1	1
K460	UNSPECIFIED ABDOMINAL HERNIA WITH OBSTRUCTION, WITHOUT GANGRENE	M	0	0	0	0	0	0	0	0	0	0	0	0	0	0	0	2	2
		F	0	0	0	0	0	0	0	0	0	0	0	0	0	0	0	0	0
K469	UNSPECIFIED ABDOMINAL HERNIA WITHOUT OBSTRUCTION OR GANGRENE	M	0	0	0	0	0	0	0	0	0	0	0	0	0	0	0	0	0
		F	0	0	0	0	0	0	0	0	0	0	0	0	0	0	0	1	1
K529	NONINFECTIVE GASTROENTERITIS AND COLITIS, UNSPECIFIED	M	0	0	0	0	0	0	0	0	0	0	0	0	0	0	0	1	1
		F	0	0	0	0	0	0	0	0	0	0	0	0	0	0	1	0	1
K550	ACUTE VASCULAR DISORDERS OF INTESTINE	M	0	0	0	0	0	0	0	0	0	0	0	0	0	0	0	1	1
		F	0	0	0	0	0	0	0	0	0	0	0	2	0	1	0	0	3
K551	CHRONIC VASCULAR DISORDERS OF INTESTINE	M	0	0	0	0	0	0	0	0	0	0	0	0	0	0	0	0	0
		F	0	0	0	0	0	0	0	0	0	0	0	0	1	0	0	0	1
K552	ANGIODYSPLASIA OF COLON	M	0	0	0	0	0	0	0	0	0	0	0	0	0	0	0	0	0
		F	0	0	0	0	0	0	0	0	0	0	0	0	0	0	0	1	1

TABLE C-18 - PAGE 20
2014 VERMONT RESIDENT DEATHS

INTERNATIONAL CLASSIFICATION OF DISEASES CODE (10th REVISION)		AGE AT DEATH BY CAUSE AND SEX																
		SEX	AGE AT DEATH															
		<1	1-4	5-9	10-14	15-19	20-24	25-34	35-44	45-54	55-59	60-64	65-69	70-74	75-79	80-84	85+	
K559	VASCULAR DISORDER OF INTESTINE, UNSPECIFIED	M	0	0	0	0	0	0	0	0	0	0	0	0	2	1	1	4
		F	0	0	0	0	0	0	0	0	0	0	0	0	1	2	6	9
K562	VOLVULUS	M	0	0	0	0	0	0	0	0	0	0	0	0	0	0	0	0
		F	0	0	0	0	0	0	0	0	0	0	0	0	0	0	1	1
K565	INTESTINAL ADHESIONS [BANDS] WITH OBSTRUCTION	M	0	0	0	0	0	0	0	0	0	0	0	0	0	0	1	1
		F	0	0	0	0	0	0	0	0	0	0	0	0	1	0	1	2
K566	OTHER AND UNSPECIFIED INTESTINAL OBSTRUCTION	M	0	0	0	0	0	0	0	0	0	0	1	0	0	1	2	4
		F	0	0	0	0	0	0	0	0	0	0	0	0	1	0	3	4
K578	DIVERTICULAR DISEASE OF INTESTINE, PART UNSPECIFIED, WITH PERFORATION AND ABSCESS	M	0	0	0	0	0	0	0	0	0	0	0	0	1	1	0	2
		F	0	0	0	0	0	0	0	1	0	0	0	1	2	2	1	7
K579	DIVERTICULAR DISEASE OF INTESTINE, PART UNSPECIFIED, WITHOUT PERFORATION OR ABSCESS	M	0	0	0	0	0	0	0	0	0	0	0	1	0	1	1	3
		F	0	0	0	0	0	0	0	0	0	0	0	0	1	0	2	3
K590	CONSTIPATION	M	0	0	0	0	0	0	0	0	0	0	0	0	0	0	0	0
		F	0	0	0	0	0	0	1	0	0	0	0	0	0	0	0	1
K625	HEMORRHAGE OF ANUS AND RECTUM	M	0	0	0	0	0	0	0	0	0	0	1	0	0	0	0	1
		F	0	0	0	0	0	0	0	0	0	0	0	0	0	0	0	0
K631	PERFORATION OF INTESTINE (NONTRAUMATIC)	M	0	0	0	0	0	0	0	0	0	0	0	0	0	1	0	1
		F	0	0	0	0	0	0	0	0	0	0	0	1	0	0	1	2
K639	DISEASE OF INTESTINE, UNSPECIFIED	M	0	0	0	0	0	0	0	0	0	0	0	0	1	0	0	1
		F	0	0	0	0	0	0	0	0	0	0	0	0	0	0	0	0
K650	ACUTE PERITONITIS	M	0	0	0	0	0	0	0	0	0	0	0	0	0	0	0	0
		F	0	0	0	0	0	0	0	0	0	0	0	0	0	1	0	1
K701	ALCOHOLIC HEPATITIS	M	0	0	0	0	0	0	0	0	0	0	1	0	0	0	0	1
		F	0	0	0	0	0	0	1	1	0	2	0	0	0	0	0	4
K703	ALCOHOLIC CIRRHOSIS OF LIVER	M	0	0	0	0	0	0	0	11	7	9	2	2	1	0	0	32
		F	0	0	0	0	0	0	0	1	5	2	0	0	1	0	0	9
K704	ALCOHOLIC HEPATIC FAILURE	M	0	0	0	0	0	0	0	0	1	1	2	0	0	0	0	4
		F	0	0	0	0	0	0	0	0	1	0	0	1	0	0	0	2
K709	ALCOHOLIC LIVER DISEASE, UNSPECIFIED	M	0	0	0	0	0	0	0	1	1	0	0	0	0	0	0	2
		F	0	0	0	0	0	0	0	1	1	0	0	0	1	0	0	3
K729	HEPATIC FAILURE, UNSPECIFIED	M	0	0	0	0	0	0	0	0	0	0	0	0	1	0	0	1
		F	0	0	0	0	0	0	0	0	0	0	0	0	0	0	0	0
K746	OTHER AND UNSPECIFIED CIRRHOSIS OF LIVER	M	0	0	0	0	0	0	0	0	1	0	0	1	2	1	0	5
		F	0	0	0	0	0	0	0	0	0	1	2	2	1	0	0	6
K754	AUTOIMMUNE HEPATITIS	M	0	0	0	0	0	0	0	0	0	0	0	0	0	0	0	0
		F	0	0	0	0	0	0	0	0	0	0	0	0	0	0	1	1
K760	FATTY (CHANGE OF) LIVER, NOT ELSEWHERE CLASSIFIED	M	0	0	0	0	0	0	0	0	1	0	1	3	0	0	0	5
		F	0	0	0	0	0	0	0	0	0	0	0	2	1	1	1	5
K766	PORTAL HYPERTENSION	M	0	0	0	0	0	0	0	0	1	0	0	0	0	0	0	1
		F	0	0	0	0	0	0	0	0	0	0	0	0	0	0	0	0
K769	LIVER DISEASE, UNSPECIFIED	M	0	0	0	0	0	0	0	0	0	0	0	0	0	0	0	0
		F	0	0	0	0	0	0	0	0	0	0	0	0	1	0	0	1
K801	CALCULUS OF GALLBLADDER WITH OTHER CHOLECYSTITIS	M	0	0	0	0	0	0	0	0	0	0	0	0	0	0	0	0
		F	0	0	0	0	0	0	0	0	0	0	0	0	0	0	1	1

TABLE C-18 - PAGE 21
2014 VERMONT RESIDENT DEATHS

INTERNATIONAL CLASSIFICATION OF DISEASES CODE (10th REVISION)		AGE AT DEATH BY CAUSE AND SEX																TOTAL	
		SEX	AGE AT DEATH																
		<1	1-4	5-9	10-14	15-19	20-24	25-34	35-44	45-54	55-59	60-64	65-69	70-74	75-79	80-84	85+		
K802	CALCULUS OF GALLBLADDER WITHOUT CHOLECYSTITIS	M	0	0	0	0	0	0	1	0	0	0	0	1	0	0	0	2	
		F	0	0	0	0	0	0	0	0	0	0	0	0	0	0	2	0	2
K804	CALCULUS OF BILE DUCT WITH CHOLECYSTITIS	M	0	0	0	0	0	0	0	0	0	0	0	0	0	0	1	1	
		F	0	0	0	0	0	0	0	0	0	0	0	0	0	0	0	0	0
K805	CALCULUS OF BILE DUCT WITHOUT CHOLANGITIS OR CHOLECYSTITIS	M	0	0	0	0	0	0	0	0	0	0	0	0	0	0	0	1	1
		F	0	0	0	0	0	0	0	0	0	1	0	0	0	0	0	0	1
K810	ACUTE CHOLECYSTITIS	M	0	0	0	0	0	0	0	0	0	0	0	0	1	1	0	0	2
		F	0	0	0	0	0	0	0	0	1	0	0	0	0	0	0	2	3
K811	CHRONIC CHOLECYSTITIS	M	0	0	0	0	0	0	0	0	0	0	0	0	0	0	0	0	0
		F	0	0	0	0	0	0	0	0	0	0	0	0	0	0	1	0	1
K829	DISEASE OF GALLBLADDER, UNSPECIFIED	M	0	0	0	0	0	0	0	0	0	0	0	0	0	0	1	0	1
		F	0	0	0	0	0	0	0	0	0	0	0	0	0	0	0	0	0
K830	CHOLANGITIS	M	0	0	0	0	0	0	0	0	0	0	0	0	0	0	1	1	2
		F	0	0	0	0	0	0	0	0	0	0	0	0	0	0	0	0	0
K839	DISEASE OF BILIARY TRACT, UNSPECIFIED	M	0	0	0	0	0	0	0	0	0	0	0	0	1	0	0	0	1
		F	0	0	0	0	0	0	0	0	0	0	0	0	0	0	0	0	0
K852	ALCOHOL-INDUCED ACUTE PANCREATITIS	M	0	0	0	0	0	0	0	0	0	0	0	0	0	0	1	0	1
		F	0	0	0	0	0	0	0	0	2	0	0	0	0	0	0	0	2
K859	ACUTE PANCREATITIS, UNSPECIFIED	M	0	0	0	0	0	0	0	0	0	0	0	0	0	0	0	0	0
		F	0	0	0	0	0	0	0	0	0	0	0	1	0	0	0	0	1
K869	DISEASE OF PANCREAS, UNSPECIFIED	M	0	0	0	0	0	0	0	0	0	0	0	0	0	0	0	0	0
		F	0	0	0	0	0	0	0	0	0	0	0	0	0	0	0	1	1
K922	GASTROINTESTINAL HEMORRHAGE, UNSPECIFIED	M	0	0	0	0	0	0	0	0	0	1	1	0	0	1	4	7	
		F	0	0	0	0	0	0	0	0	0	0	0	0	0	1	12	13	
L031	CELLULITIS OF OTHER PARTS OF LIMB	M	0	0	0	0	0	0	0	0	0	0	0	0	0	1	0	1	
		F	0	0	0	0	0	0	0	0	0	0	0	0	0	0	0	0	
L089	LOCAL INFECTION OF SKIN AND SUBCUTANEOUS TISSUE, UNSPECIFIED	M	0	0	0	0	0	0	0	0	0	0	0	0	0	0	0	0	0
		F	0	0	0	0	0	0	0	0	0	0	0	0	1	0	0	1	
L409	PSORIASIS, UNSPECIFIED	M	0	0	0	0	0	0	0	0	0	1	0	0	0	0	0	1	
		F	0	0	0	0	0	0	0	0	0	0	0	0	0	0	0	0	
L984	CHRONIC ULCER OF SKIN, NOT ELSEWHERE CLASSIFIED	M	0	0	0	0	0	0	0	0	0	0	0	0	0	0	0	0	
		F	0	0	0	0	0	0	0	0	0	1	0	0	0	0	0	1	
M069	RHEUMATOID ARTHRITIS, UNSPECIFIED	M	0	0	0	0	0	0	0	0	0	0	0	1	0	1	2	4	
		F	0	0	0	0	0	0	0	0	0	1	1	0	0	0	0	2	
M139	ARTHRITIS, UNSPECIFIED	M	0	0	0	0	0	0	0	0	0	0	0	0	0	0	0	0	
		F	0	0	0	0	0	0	0	0	0	0	0	0	0	0	1	1	
M179	GONARTHROSIS, UNSPECIFIED	M	0	0	0	0	0	0	0	0	0	0	0	1	0	0	0	1	
		F	0	0	0	0	0	0	0	0	0	0	0	0	0	0	0	0	
M199	ARTHROSIS, UNSPECIFIED	M	0	0	0	0	0	0	0	0	0	0	0	0	0	0	0	0	
		F	0	0	0	0	0	0	0	0	0	0	0	0	0	0	5	5	
M310	HYPERSENSITIVITY ANGIITIS	M	0	0	0	0	0	1	0	0	0	0	0	0	0	0	0	1	
		F	0	0	0	0	0	0	0	0	0	0	0	0	0	0	0	0	
M313	WEGENER'S GRANULOMATOSIS	M	0	0	0	0	0	0	0	0	0	0	0	1	0	0	0	1	
		F	0	0	0	0	0	0	0	0	0	0	0	0	0	0	0	0	

TABLE C-18 - PAGE 22
2014 VERMONT RESIDENT DEATHS

INTERNATIONAL CLASSIFICATION OF DISEASES CODE (10th REVISION)		AGE AT DEATH BY CAUSE AND SEX																TOTAL	
		SEX	AGE AT DEATH																
		<1	1-4	5-9	10-14	15-19	20-24	25-34	35-44	45-54	55-59	60-64	65-69	70-74	75-79	80-84	85+		
M316	OTHER GIANT CELL ARTERITIS	M	0	0	0	0	0	0	0	0	0	0	0	0	0	0	0	0	0
		F	0	0	0	0	0	0	0	0	0	0	0	0	1	0	0	0	1
M321	SYSTEMIC LUPUS ERYTHEMATOSUS WITH ORGAN OR SYSTEM INVOLVEMENT	M	0	0	0	0	0	0	0	0	0	0	0	0	0	0	0	0	0
		F	0	0	0	0	0	0	0	0	0	1	0	0	0	0	0	0	1
M331	OTHER DERMATOMYOSITIS	M	0	0	0	0	0	0	0	0	0	0	0	0	0	0	0	0	0
		F	0	0	0	0	0	0	0	0	0	0	0	0	0	1	0	0	1
M332	POLYMYOSITIS	M	0	0	0	0	0	0	0	0	0	0	0	0	1	0	0	0	1
		F	0	0	0	0	0	0	0	0	0	0	0	0	0	0	0	0	0
M341	CR(E)ST SYNDROME	M	0	0	0	0	0	0	0	0	0	0	0	0	0	0	0	0	0
		F	0	0	0	0	0	0	0	0	0	0	0	0	1	0	0	0	1
M348	OTHER FORMS OF SYSTEMIC SCLEROSIS	M	0	0	0	0	0	0	0	0	0	0	0	0	0	0	0	0	0
		F	0	0	0	0	0	0	0	0	0	0	0	0	0	0	1	0	1
M358	OTHER SPECIFIED SYSTEMIC INVOLVEMENT OF CONNECTIVE TISSUE	M	0	0	0	0	0	0	0	0	0	0	0	0	0	0	0	0	0
		F	0	0	0	0	0	0	0	0	0	0	0	0	1	1	0	0	2
M402	OTHER AND UNSPECIFIED KYPHOSIS	M	0	0	0	0	0	0	0	0	0	0	0	0	0	0	0	0	0
		F	0	0	0	0	0	0	0	0	0	0	0	0	0	0	0	1	1
M419	SCOLIOSIS, UNSPECIFIED	M	0	0	0	0	0	0	0	0	0	0	0	0	0	0	0	0	0
		F	0	0	0	0	0	0	0	0	0	0	0	0	1	0	0	0	1
M471	OTHER SPONDYLOSIS WITH MYELOPATHY	M	0	0	0	0	0	0	0	0	0	0	0	0	0	0	0	0	0
		F	0	0	0	0	0	0	0	0	0	0	0	0	0	0	0	1	1
M479	SPONDYLOSIS, UNSPECIFIED	M	0	0	0	0	0	0	0	0	0	0	0	0	0	0	0	1	1
		F	0	0	0	0	0	0	0	0	0	0	1	0	1	0	0	0	2
M480	SPINAL STENOSIS	M	0	0	0	0	0	0	0	0	0	0	0	0	0	0	0	1	1
		F	0	0	0	0	0	0	0	0	0	0	0	0	0	0	0	0	0
M609	MYOSITIS, UNSPECIFIED	M	0	0	0	0	0	0	0	0	0	0	0	0	0	0	0	0	0
		F	0	0	0	0	0	0	0	1	0	0	0	0	0	0	0	0	1
M628	OTHER SPECIFIED DISORDERS OF MUSCLE	M	0	0	0	0	0	0	0	0	0	0	0	0	0	0	0	0	0
		F	0	0	0	0	0	0	0	0	0	0	0	0	0	0	0	1	1
M726	NECROTIZING FASCIITIS	M	0	0	0	0	0	0	0	0	0	0	0	0	0	0	0	0	0
		F	0	0	0	0	0	0	0	0	0	0	0	1	0	0	0	0	1
M809	UNSPECIFIED OSTEOPOROSIS WITH PATHOLOGICAL FRACTURE	M	0	0	0	0	0	0	0	0	0	0	0	0	0	0	0	1	1
		F	0	0	0	0	0	0	0	0	0	0	0	0	0	0	0	3	3
M819	OSTEOPOROSIS, UNSPECIFIED	M	0	0	0	0	0	0	0	0	0	0	0	0	0	0	0	0	0
		F	0	0	0	0	0	0	0	0	0	0	0	0	0	0	1	2	3
M869	OSTEOMYELITIS, UNSPECIFIED	M	0	0	0	0	0	0	0	0	0	0	0	0	1	1	0	0	2
		F	0	0	0	0	0	0	0	0	0	0	0	0	0	0	1	0	1
M889	PAGET'S DISEASE OF BONE, UNSPECIFIED	M	0	0	0	0	0	0	0	0	0	0	0	0	0	0	0	1	1
		F	0	0	0	0	0	0	0	0	0	0	0	0	0	0	0	0	0
N009	ACUTE NEPHRITIC SYNDROME WITH UNSPECIFIED MORPHOLOGICAL CHANGES	M	0	0	0	0	0	0	0	0	0	0	0	0	0	0	0	0	0
		F	0	0	0	0	0	0	0	0	0	0	0	0	0	0	1	0	1
N059	UNSPECIFIED NEPHRITIC SYNDROME WITH UNSPECIFIED MORPHOLOGICAL CHANGES	M	0	0	0	0	0	0	0	0	0	0	0	0	1	0	0	0	1
		F	0	0	0	0	0	0	0	0	0	0	0	0	0	0	0	0	0
N12	TUBULO-INTERSTITIAL NEPHRITIS, NOT SPECIFIED AS ACUTE OR CHRONIC	M	0	0	0	0	0	0	0	0	0	0	0	0	0	0	0	1	1
		F	0	0	0	0	0	0	0	0	0	0	0	0	0	0	1	0	1

TABLE C-18 - PAGE 23
2014 VERMONT RESIDENT DEATHS

INTERNATIONAL CLASSIFICATION OF DISEASES CODE (10th REVISION)		AGE AT DEATH BY CAUSE AND SEX																TOTAL	
		SEX	AGE AT DEATH																
		<1	1-4	5-9	10-14	15-19	20-24	25-34	35-44	45-54	55-59	60-64	65-69	70-74	75-79	80-84	85+		
N139	OBSTRUCTIVE AND REFLUX UROPATHY, UNSPECIFIED	M	0	0	0	0	0	0	0	0	0	0	0	0	0	0	0	0	0
		F	0	0	0	0	0	0	0	0	0	0	0	0	0	0	0	1	1
N159	RENAL TUBULO-INTERSTITIAL DISEASE, UNSPECIFIED	M	0	0	0	0	0	0	1	0	0	0	0	0	0	0	0	1	
		F	0	0	0	0	0	0	0	0	0	0	0	0	0	0	0	0	
N179	ACUTE RENAL FAILURE, UNSPECIFIED	M	0	0	0	0	0	0	0	0	0	0	1	0	0	1	1	3	
		F	0	0	0	0	0	0	0	0	0	0	0	0	1	0	2	3	
N183	CHRONIC KIDNEY DISEASE, STAGE 3	M	0	0	0	0	0	0	0	0	0	0	0	0	0	0	1	1	
		F	0	0	0	0	0	0	0	0	0	0	0	0	0	0	0	0	
N184	CHRONIC KIDNEY DISEASE, STAGE 4	M	0	0	0	0	0	0	0	0	0	0	0	0	0	0	1	1	
		F	0	0	0	0	0	0	0	0	0	0	0	0	0	0	1	1	
N185	CHRONIC KIDNEY DISEASE, STAGE 5	M	0	0	0	0	0	0	0	0	1	0	0	0	0	0	0	1	
		F	0	0	0	0	0	0	0	0	0	0	2	1	0	2	1	6	
N189	CHRONIC RENAL FAILURE, UNSPECIFIED	M	0	0	0	0	0	0	0	0	0	0	0	0	1	0	2	3	
		F	0	0	0	0	0	0	0	0	0	0	0	1	0	0	2	3	
N19	UNSPECIFIED RENAL FAILURE	M	0	0	0	0	0	0	0	0	0	0	0	0	2	1	1	4	
		F	0	0	0	0	0	0	0	0	0	0	0	0	1	1	4	6	
N200	CALCULUS OF KIDNEY	M	0	0	0	0	0	0	0	0	0	0	0	0	0	1	0	1	
		F	0	0	0	0	0	0	0	0	0	0	0	0	0	0	1	1	
N201	CALCULUS OF URETER	M	0	0	0	0	0	0	0	0	0	0	0	0	0	0	0	0	
		F	0	0	0	0	0	0	0	0	0	0	0	0	0	1	0	1	
N209	URINARY CALCULUS, UNSPECIFIED	M	0	0	0	0	0	0	0	0	0	0	0	1	0	0	0	1	
		F	0	0	0	0	0	0	0	0	0	0	0	0	0	0	0	0	
N26	UNSPECIFIED CONTRACTED KIDNEY	M	0	0	0	0	0	0	0	0	0	0	0	1	0	0	0	1	
		F	0	0	0	0	0	0	0	0	0	0	0	0	0	0	0	0	
N288	OTHER SPECIFIED DISORDERS OF KIDNEY AND URETER	M	0	0	0	0	0	0	0	0	0	0	0	0	0	1	1	2	
		F	0	0	0	0	0	0	0	0	0	0	0	0	0	0	0	0	
N319	NEUROMUSCULAR DYSFUNCTION OF BLADDER, UNSPECIFIED	M	0	0	0	0	0	0	0	0	0	0	0	0	0	0	1	1	
		F	0	0	0	0	0	0	0	0	0	0	0	0	0	0	0	0	
N321	DISORDERS OF BLADDER: VESICOINTESTINAL FISTULA	M	0	0	0	0	0	0	0	0	0	0	0	0	0	0	1	1	
		F	0	0	0	0	0	0	0	0	0	0	0	0	0	0	0	0	
N329	BLADDER DISORDER, UNSPECIFIED	M	0	0	0	0	0	0	0	1	0	0	0	0	0	0	0	1	
		F	0	0	0	0	0	0	0	0	0	0	0	0	0	0	0	0	
N390	URINARY TRACT INFECTION, SITE NOT SPECIFIED	M	0	0	0	0	0	0	0	0	0	0	0	1	2	1	4	10	
		F	0	0	0	0	0	0	0	0	0	1	1	0	0	2	6		
N40	HYPERPLASIA OF PROSTATE	M	0	0	0	0	0	0	0	0	0	0	0	0	0	0	4	4	
		F	0	0	0	0	0	0	0	0	0	0	0	0	0	0	0	0	
N429	DISORDER OF PROSTATE, UNSPECIFIED	M	0	0	0	0	0	0	0	0	0	0	1	0	0	0	0	1	
		F	0	0	0	0	0	0	0	0	0	0	0	0	0	0	0	0	
N498	INFLAMMATORY DISORDERS OF OTHER SPECIFIED MALE GENITAL ORGANS	M	0	0	0	0	0	0	0	0	0	0	0	0	0	0	1	1	
		F	0	0	0	0	0	0	0	0	0	0	0	0	0	0	0	0	
N908	OTHER SPECIFIED NONINFLAMMATORY DISORDERS OF VULVA AND PERINEUM	M	0	0	0	0	0	0	0	0	0	0	0	0	0	0	0	0	
		F	0	0	0	0	0	0	0	0	0	0	0	0	1	0	0	1	
P010	FETUS AND NEWBORN AFFECTED BY INCOMPETENT CERVIX	M	1	0	0	0	0	0	0	0	0	0	0	0	0	0	0	1	
		F	1	0	0	0	0	0	0	0	0	0	0	0	0	0	0	1	

TABLE C-18 - PAGE 24
2014 VERMONT RESIDENT DEATHS

INTERNATIONAL CLASSIFICATION OF DISEASES CODE (10th REVISION)		AGE AT DEATH BY CAUSE AND SEX																TOTAL
		SEX	AGE AT DEATH															
		<1	1-4	5-9	10-14	15-19	20-24	25-34	35-44	45-54	55-59	60-64	65-69	70-74	75-79	80-84	85+	
P011	FETUS AND NEWBORN AFFECTED BY PREMATURE RUPTURE OF MEMBRANES	M	2	0	0	0	0	0	0	0	0	0	0	0	0	0	0	2
		F	0	0	0	0	0	0	0	0	0	0	0	0	0	0	0	0
P021	FETUS AND NEWBORN AFFECTED BY OTHER FORMS OF PLACENTAL SEPARATION AND HEMORRHAGE	M	1	0	0	0	0	0	0	0	0	0	0	0	0	0	0	1
		F	0	0	0	0	0	0	0	0	0	0	0	0	0	0	0	0
P023	FETUS AND NEWBORN AFFECTED BY PLACENTAL TRANSFUSION SYNDROMES	M	0	0	0	0	0	0	0	0	0	0	0	0	0	0	0	0
		F	2	0	0	0	0	0	0	0	0	0	0	0	0	0	0	0
P072	EXTREME IMMATURITY	M	3	0	0	0	0	0	0	0	0	0	0	0	0	0	0	3
		F	2	0	0	0	0	0	0	0	0	0	0	0	0	0	0	0
P291	NEONATAL CARDIAC DYSRHYTHMIA	M	1	0	0	0	0	0	0	0	0	0	0	0	0	0	0	1
		F	0	0	0	0	0	0	0	0	0	0	0	0	0	0	0	0
P504	HEMORRHAGE INTO MATERNAL CIRCULATION	M	0	0	0	0	0	0	0	0	0	0	0	0	0	0	0	0
		F	1	0	0	0	0	0	0	0	0	0	0	0	0	0	0	0
P780	PERINATAL INTESTINAL PERFORATION	M	1	0	0	0	0	0	0	0	0	0	0	0	0	0	0	1
		F	0	0	0	0	0	0	0	0	0	0	0	0	0	0	0	0
P832	HYDROPS FETALIS NOT DUE TO HEMOLYTIC DISEASE	M	0	0	0	0	0	0	0	0	0	0	0	0	0	0	0	0
		F	1	0	0	0	0	0	0	0	0	0	0	0	0	0	0	0
Q02	MICROCEPHALY	M	0	0	0	0	1	0	0	0	0	0	0	0	0	0	0	1
		F	0	0	0	0	0	0	0	0	0	0	0	0	0	0	0	0
Q042	HOLOPROSENCEPHALY	M	0	0	0	1	0	0	0	0	0	0	0	0	0	0	0	1
		F	0	0	0	0	0	0	0	0	0	0	0	0	0	0	0	0
Q044	SEPTO-OPTIC DYSPLASIA	M	0	0	0	0	0	0	0	0	0	0	0	0	0	0	0	0
		F	0	0	0	0	0	1	0	0	0	0	0	0	0	0	0	0
Q059	SPINA BIFIDA, UNSPECIFIED	M	0	0	0	0	0	0	0	0	0	0	0	0	0	0	0	0
		F	0	0	0	0	0	0	0	1	0	0	0	0	0	0	0	0
Q225	EBSTEIN'S ANOMALY	M	1	0	0	0	0	0	0	0	0	0	0	0	0	0	0	1
		F	0	0	0	0	0	0	0	0	0	0	0	0	0	0	0	0
Q231	CONGENITAL INSUFFICIENCY OF AORTIC VALVE	M	0	0	0	0	0	0	1	0	0	0	0	0	0	0	0	1
		F	0	0	0	0	0	0	0	0	0	0	0	0	0	0	0	0
Q233	CONGENITAL MITRAL INSUFFICIENCY	M	0	0	0	0	0	0	0	0	0	0	0	0	0	0	0	0
		F	0	0	0	0	0	0	0	0	0	0	0	0	0	0	1	0
Q249	CONGENITAL MALFORMATION OF THE HEART, UNSPECIFIED	M	0	0	0	0	0	0	0	0	0	0	0	0	0	0	0	0
		F	0	0	0	0	0	0	0	1	0	0	0	0	0	0	0	0
Q613	POLYCYSTIC KIDNEY, UNSPECIFIED	M	1	0	0	0	0	0	0	0	0	0	0	0	0	0	0	1
		F	0	0	0	0	0	0	0	1	0	0	0	0	0	0	0	0
Q790	CONGENITAL DIAPHRAGMATIC HERNIA	M	0	0	0	0	0	0	0	0	0	0	0	0	0	0	0	0
		F	1	0	0	0	0	0	0	0	0	0	0	0	0	0	0	0
Q874	MARFAN'S SYNDROME	M	0	0	0	0	0	0	0	1	0	0	0	0	0	0	0	1
		F	0	0	0	0	0	0	0	0	0	0	0	0	0	0	0	0
Q878	OTHER SPECIFIED CONGENITAL MALFORMATION SYNDROMES, NOT ELSEWHERE CLASSIFIED	M	0	0	0	0	0	0	0	0	0	0	0	0	0	0	0	0
		F	1	0	0	0	0	0	0	0	0	0	0	0	0	0	0	0
Q899	CONGENITAL MALFORMATION, UNSPECIFIED	M	1	0	0	0	0	0	0	0	0	0	0	0	0	0	0	1
		F	0	0	0	0	0	0	0	0	0	0	0	0	0	0	0	0
Q909	DOWN'S SYNDROME, UNSPECIFIED	M	0	0	0	0	0	0	0	1	0	0	0	0	0	0	0	1
		F	0	0	0	0	0	0	0	0	2	0	0	0	0	0	0	0

TABLE C-18 - PAGE 25
2014 VERMONT RESIDENT DEATHS

INTERNATIONAL CLASSIFICATION OF DISEASES CODE (10th REVISION)		AGE AT DEATH BY CAUSE AND SEX																TOTAL			
		SEX	AGE AT DEATH																		
		<1	1-4	5-9	10-14	15-19	20-24	25-34	35-44	45-54	55-59	60-64	65-69	70-74	75-79	80-84	85+				
R092	RESPIRATORY ARREST	M	0	0	0	0	0	0	0	0	0	0	0	0	0	0	0	0	0		
		F	0	0	0	0	0	0	0	0	0	0	0	0	1	0	0	0	0	1	
R220	LOCALIZED SWELLING, MASS, AND LUMP, HEAD	M	0	0	0	0	0	0	0	0	0	0	0	0	0	0	0	0	0	0	
		F	0	0	0	0	0	0	0	0	0	0	0	0	0	0	0	1	0	0	1
R53	MALAISE AND FATIGUE	M	0	0	0	0	0	0	0	0	0	0	0	0	0	0	0	0	0	0	0
		F	0	0	0	0	0	0	0	0	0	0	0	0	0	0	0	0	0	1	0
R54	SENILITY	M	0	0	0	0	0	0	0	0	0	0	0	0	0	0	0	0	1	0	1
		F	0	0	0	0	0	0	0	0	0	0	0	0	0	0	0	0	0	5	0
R568	OTHER AND UNSPECIFIED CONVULSIONS	M	0	0	0	0	0	0	0	0	0	0	0	0	0	0	0	0	0	0	0
		F	0	0	0	0	0	0	0	0	0	0	0	0	0	0	1	0	0	0	0
R570	CARDIOGENIC SHOCK	M	0	0	0	0	0	0	0	0	0	0	0	0	0	0	0	0	0	0	0
		F	0	0	0	0	0	0	0	1	0	0	0	0	0	0	0	0	0	0	0
R628	OTHER LACK OF EXPECTED NORMAL PHYSIOLOGICAL DEVELOPMENT	M	0	0	0	0	0	0	0	0	0	0	0	0	0	0	0	0	1	0	1
		F	0	0	0	0	0	0	0	0	0	0	0	0	0	0	0	0	0	2	0
R99	OTHER ILL-DEFINED AND UNSPECIFIED CAUSES OF MORTALITY	M	0	0	0	0	0	0	1	0	0	0	0	1	0	0	1	0	0	3	0
		F	2	0	0	0	0	0	1	0	1	0	2	0	0	0	0	0	0	0	0
V031	PEDESTRIAN INJURED IN TRAFFIC ACCIDENT INVOLVING COLLISION WITH CAR, PICK-UP TRUCK, OR VAN	M	0	0	0	0	0	0	0	0	0	1	0	0	0	0	0	0	0	0	1
		F	0	0	0	0	0	0	0	0	0	0	0	0	0	0	0	0	0	0	0
V041	PEDESTRIAN INJURED IN TRAFFIC ACCIDENT INVOLVING COLLISION WITH HEAVY TRANSPORT VEHICLE OR BUS	M	0	0	0	0	0	0	1	0	0	0	0	0	0	0	0	0	0	0	1
		F	0	0	0	0	0	0	0	0	0	0	0	0	0	0	0	0	0	0	0
V092	PEDESTRIAN INJURED IN TRAFFIC ACCIDENT INVOLVING OTHER AND UNSPECIFIED MOTOR VEHICLES	M	0	0	0	1	0	0	1	0	0	0	0	0	1	0	1	0	1	0	4
		F	0	0	0	0	0	0	0	0	0	0	0	1	0	0	0	0	0	0	0
V234	MOTORCYCLE DRIVER INJURED IN TRAFFIC ACCIDENT INVOLVING COLLISION WITH CAR, PICK-UP TRUCK OR VAN	M	0	0	0	0	1	0	0	0	1	0	0	0	0	0	0	0	0	0	2
		F	0	0	0	0	0	0	0	0	0	0	0	0	0	0	0	0	0	0	0
V239	UNSPECIFIED MOTORCYCLE RIDER INJURED IN TRAFFIC ACCIDENT INVOLVING COLLISION WITH CAR, PICK-UP TRUCK OR VAN	M	0	0	0	0	0	0	0	0	0	0	0	0	1	0	0	0	0	0	1
		F	0	0	0	0	0	0	0	0	0	0	0	0	0	0	0	0	0	0	0
V274	MOTORCYCLE DRIVER INJURED IN TRAFFIC ACCIDENT INVOLVING COLLISION WITH FIXED OR STATIONARY OBJECT	M	0	0	0	0	0	2	0	0	0	0	0	0	0	0	0	0	0	0	2
		F	0	0	0	0	0	0	0	0	1	0	0	0	0	0	0	0	0	0	0
V435	CAR DRIVER INJURED IN TRAFFIC ACCIDENT INVOLVING COLLISION WITH CAR, PICK-UP TRUCK OR VAN	M	0	0	0	0	0	1	1	1	0	0	0	0	0	0	0	0	0	0	3
		F	0	0	0	0	0	0	0	0	1	0	0	0	0	0	0	0	0	0	0
V445	CAR DRIVER INJURED IN TRAFFIC ACCIDENT INVOLVING COLLISION WITH HEAVY TRANSPORT VEHICLE OR BUS	M	0	0	0	0	0	0	1	0	0	0	0	0	0	0	0	0	0	0	1
		F	0	0	0	0	0	0	1	0	0	0	0	0	0	0	0	0	0	0	0
V446	CAR PASSENGER INJURED IN TRAFFIC ACCIDENT INVOLVING COLLISION WITH HEAVY TRANSPORT VEHICLE OR BUS	M	0	0	0	0	0	0	1	0	0	0	0	0	0	0	0	0	0	0	1
		F	0	0	0	0	0	0	0	0	0	0	0	0	0	0	0	0	0	0	0
V475	CAR DRIVER INJURED IN TRAFFIC ACCIDENT INVOLVING COLLISION WITH FIXED OR STATIONARY OBJECT	M	0	0	0	0	0	0	0	0	1	0	0	1	0	0	0	0	0	0	2
		F	0	0	0	0	0	0	0	0	0	0	0	0	0	1	0	0	0	0	0
V479	UNSPECIFIED CAR OCCUPANT INJURED IN TRAFFIC ACCIDENT INVOLVING COLLISION WITH FIXED OR STATIONARY OBJECT	M	0	0	0	0	0	0	0	0	0	0	0	0	0	0	0	0	0	0	0
		F	0	0	0	0	0	1	0	0	0	0	0	0	0	0	0	0	0	0	0
V485	CAR DRIVER INJURED IN NONCOLLISION TRANSPORT, TRAFFIC ACCIDENT	M	0	0	0	0	1	0	0	0	0	0	0	0	0	0	0	0	0	0	1
		F	0	0	0	0	0	0	0	0	1	0	0	0	1	0	0	0	0	0	0
V495	CAR PASSENGER INJURED IN COLLISION WITH OTHER AND UNSPECIFIED MOTOR VEHICLES IN TRAFFIC ACCIDENT	M	0	0	0	0	0	0	0	1	0	0	0	0	0	0	0	0	0	0	1
		F	0	0	0	0	0	0	0	0	0	0	0	0	0	0	0	0	0	0	0
V576	PASSENGER OF PICK-UP TRUCK OR VAN INJURED IN TRAFFIC ACCIDENT INVOLVING COLLISION WITH FIXED OR STATIONARY OBJECT	M	0	0	0	0	0	0	0	0	0	0	0	0	0	0	0	0	0	0	0
		F	0	0	0	0	0	1	0	0	0	0	0	0	0	0	0	0	0	0	0

TABLE C-18 - PAGE 26
2014 VERMONT RESIDENT DEATHS

INTERNATIONAL CLASSIFICATION OF DISEASES CODE (10th REVISION)		AGE AT DEATH BY CAUSE AND SEX																TOTAL	
		SEX	AGE AT DEATH																
		<1	1-4	5-9	10-14	15-19	20-24	25-34	35-44	45-54	55-59	60-64	65-69	70-74	75-79	80-84	85+		
V584	PERSON INJURED WHILE BOARDING OR ALIGHTING PICK-UP TRUCK OR VAN IN NONCOLLISION TRANSPORT ACCIDENT	M	0	0	0	0	0	0	0	0	0	1	0	0	0	0	0	1	
		F	0	0	0	0	0	0	0	0	0	0	0	0	0	0	0	0	0
V585	DRIVER OF PICK-UP TRUCK OR VAN INJURED IN NONCOLLISION TRANSPORT, TRAFFIC ACCIDENT	M	0	0	0	0	0	0	1	0	0	0	0	0	0	0	1	0	2
		F	0	0	0	0	0	0	0	0	0	0	0	0	0	0	0	0	0
V860	DRIVER OF ALL-TERRAIN OR OTHER OFF-ROAD MOTOR VEHICLE INJURED IN TRAFFIC ACCIDENT	M	0	0	0	0	1	0	0	0	0	0	0	0	0	0	0	0	1
		F	0	0	0	0	0	0	0	0	0	0	0	0	0	0	0	0	0
V861	PASSENGER OF ALL-TERRAIN OR OTHER OFF-ROAD MOTOR VEHICLE INJURED IN TRAFFIC ACCIDENT	M	0	0	0	0	0	0	0	1	0	0	0	0	0	0	0	0	1
		F	0	0	0	0	0	0	0	0	0	0	0	0	0	0	0	0	0
V866	PASSENGER OF ALL-TERRAIN OR OTHER OFF-ROAD MOTOR VEHICLE INJURED IN NONTRAFFIC ACCIDENT	M	0	0	0	0	0	0	0	0	0	0	0	0	0	0	0	0	0
		F	0	0	0	0	0	1	0	0	0	0	0	0	0	0	0	0	0
V877	PERSON INJURED IN COLLISION BETWEEN OTHER SPECIFIED MOTOR VEHICLES (TRAFFIC)	M	0	0	0	0	0	0	1	0	0	1	0	0	0	1	0	0	3
		F	0	0	0	0	0	1	0	0	0	0	0	0	0	0	1	1	3
V892	PERSON INJURED IN UNSPECIFIED MOTOR-VEHICLE ACCIDENT, TRAFFIC	M	0	0	0	0	0	1	0	0	1	0	0	0	0	0	0	0	2
		F	0	0	0	0	0	1	0	0	0	0	1	0	0	0	1	0	3
W00	FALL ON SAME LEVEL INVOLVING ICE AND SNOW	M	0	0	0	0	0	0	0	0	1	0	0	0	0	0	0	0	1
		F	0	0	0	0	0	0	0	0	0	0	0	0	0	0	0	0	0
W01	FALL ON SAME LEVEL FROM SLIPPING, TRIPPING, AND STUMBLING	M	0	0	0	0	0	0	0	0	0	0	0	0	0	0	0	0	0
		F	0	0	0	0	0	0	0	0	0	0	0	0	0	0	0	0	1
W05	FALL INVOLVING WHEELCHAIR	M	0	0	0	0	0	0	0	0	0	0	0	0	0	1	0	0	1
		F	0	0	0	0	0	0	0	0	0	0	0	0	0	0	0	0	1
W06	FALL INVOLVING BED	M	0	0	0	0	0	0	0	0	0	0	0	0	0	0	0	1	1
		F	0	0	0	0	0	0	0	0	0	0	0	0	1	0	1	2	4
W07	FALL INVOLVING CHAIR	M	0	0	0	0	0	0	0	0	0	0	0	0	0	0	0	2	2
		F	0	0	0	0	0	0	0	0	0	0	0	0	0	0	0	1	1
W08	FALL INVOLVING OTHER FURNITURE	M	0	0	0	0	0	0	0	0	0	0	0	0	0	0	0	1	1
		F	0	0	0	0	0	0	0	0	0	0	0	0	0	0	0	0	0
W10	FALL ON AND FROM STAIRS AND STEPS	M	0	0	0	0	0	0	0	0	2	0	0	0	2	2	0	1	7
		F	0	0	0	0	0	0	0	0	0	0	0	0	2	0	2	3	7
W11	FALL ON AND FROM LADDER	M	0	0	0	0	0	0	0	0	0	0	0	0	0	0	0	0	0
		F	0	0	0	0	0	0	0	0	0	0	0	1	0	0	0	0	1
W17	OTHER FALL FROM ONE LEVEL TO ANOTHER	M	0	0	0	0	0	1	0	0	0	0	0	0	0	0	0	1	2
		F	0	0	0	0	0	0	0	0	0	0	0	0	0	0	0	0	0
W18	OTHER FALL ON SAME LEVEL	M	0	0	0	0	0	0	0	0	1	2	2	1	4	6	16	32	
		F	0	0	0	0	0	0	0	1	2	0	0	1	5	15	51	75	
W19	UNSPECIFIED FALL	M	0	0	0	0	0	1	0	0	1	0	1	0	1	0	1	6	
		F	0	0	0	0	0	0	0	2	0	0	0	0	2	1	7	12	
W20	STRUCK BY THROWN, PROJECTED, OR FALLING OBJECT	M	0	0	0	0	0	0	0	1	0	1	1	1	0	0	0	4	
		F	0	0	0	0	0	0	0	0	0	0	0	0	0	0	0	0	0
W22	STRIKING AGAINST OR STRUCK BY OTHER OBJECTS	M	0	0	0	0	0	0	0	0	0	0	0	0	0	0	0	1	1
		F	0	0	0	0	0	0	0	0	0	0	0	0	0	0	0	0	0
W24	CONTACT WITH LIFTING AND TRANSMISSION DEVICES, NOT ELSEWHERE CLASSIFIED	M	0	0	0	0	0	0	0	1	0	0	0	0	0	0	0	1	
		F	0	0	0	0	0	0	0	0	0	0	0	0	0	0	0	0	0
W30	CONTACT WITH AGRICULTURAL MACHINERY	M	0	0	0	0	0	0	0	0	0	0	0	1	0	0	0	1	
		F	0	0	0	0	0	0	0	0	0	0	0	0	0	0	0	0	0

TABLE C-18 - PAGE 27
2014 VERMONT RESIDENT DEATHS

INTERNATIONAL CLASSIFICATION OF DISEASES CODE (10th REVISION)		AGE AT DEATH BY CAUSE AND SEX																	
		SEX	AGE AT DEATH																TOTAL
		<1	1-4	5-9	10-14	15-19	20-24	25-34	35-44	45-54	55-59	60-64	65-69	70-74	75-79	80-84	85+		
W32	HANDGUN DISCHARGE	M	0	0	0	1	0	0	0	0	0	0	0	0	0	0	0	1	1
		F	0	0	0	0	0	0	0	0	0	0	0	0	0	0	0	0	0
W55	BITTEN OR STRUCK BY OTHER MAMMALS	M	0	0	0	0	0	0	0	0	0	0	0	0	2	0	0	0	2
		F	0	0	0	0	0	0	0	0	0	0	0	0	0	0	0	0	0
W67	DROWNING AND SUBMERSION WHILE IN SWIMMING POOL	M	0	0	0	0	0	0	1	0	0	0	0	0	0	0	0	0	1
		F	0	0	0	0	0	0	0	0	0	0	0	0	0	0	0	0	0
W69	DROWNING AND SUBMERSION WHILE IN NATURAL WATER	M	0	0	0	0	0	0	0	0	0	0	0	0	0	1	0	0	1
		F	0	0	0	0	0	1	0	0	0	0	0	0	0	1	0	0	2
W74	UNSPECIFIED DROWNING AND SUBMERSION	M	0	0	0	0	0	0	1	0	0	0	0	0	0	0	0	0	1
		F	0	0	0	0	0	1	0	0	0	0	0	0	0	0	0	0	1
W75	ACCIDENTAL SUFFOCATION AND STRANGULATION IN BED	M	1	0	0	0	0	0	0	0	0	0	0	0	0	0	0	0	1
		F	0	0	0	0	0	0	0	0	0	0	0	0	0	0	0	0	0
W76	OTHER ACCIDENTAL HANGING AND STRANGULATION	M	0	0	0	0	0	1	0	0	0	0	0	0	0	0	0	0	1
		F	0	0	0	0	0	0	0	0	0	0	0	0	0	0	0	0	0
W78	INHALATION OF GASTRIC CONTENTS	M	0	0	0	0	0	0	0	0	0	0	0	1	0	0	1	0	2
		F	0	0	0	0	0	0	0	0	0	0	0	0	0	0	0	0	0
W79	INHALATION AND INGESTION OF FOOD CAUSING OBSTRUCTION OF RESPIRATORY TRACT	M	0	0	0	0	0	0	1	0	0	1	0	0	0	0	0	0	2
		F	0	0	0	0	0	0	1	1	0	1	0	0	0	0	0	0	3
W80	INHALATION AND INGESTION OF OTHER OBJECTS CAUSING OBSTRUCTION OF RESPIRATORY TRACT	M	0	0	0	0	0	0	0	0	0	0	0	1	0	0	2	0	3
		F	0	0	0	0	0	0	0	0	0	0	0	0	0	0	0	2	2
W84	UNSPECIFIED THREAT TO BREATHING	M	0	0	0	0	1	0	0	0	0	0	0	0	0	0	0	0	1
		F	0	0	0	0	0	0	0	0	0	0	0	0	0	0	0	0	0
X00	EXPOSURE TO UNCONTROLLED FIRE IN BUILDING OR STRUCTURE	M	0	0	0	0	0	1	0	0	1	0	0	1	0	0	1	0	4
		F	0	0	0	0	0	0	0	0	0	0	0	0	0	0	0	0	0
X02	EXPOSURE TO CONTROLLED FIRE IN BUILDING OR STRUCTURE	M	0	0	0	0	0	0	0	0	0	0	0	0	0	1	0	0	1
		F	0	0	0	0	0	0	0	0	0	0	0	0	0	0	0	0	0
X04	EXPOSURE TO IGNITION OF HIGHLY FLAMMABLE MATERIAL	M	0	0	0	0	0	0	0	0	0	0	0	0	0	0	0	0	0
		F	0	0	0	0	0	0	0	0	0	0	0	0	0	0	1	0	1
X23	CONTACT WITH HORNETS, WASPS, AND BEES	M	0	0	0	0	0	0	0	0	0	1	0	0	0	0	0	0	1
		F	0	0	0	0	0	0	0	0	0	0	0	0	0	0	0	0	0
X31	EXPOSURE TO EXCESSIVE NATURAL COLD	M	0	0	0	0	0	0	0	0	0	0	0	0	0	0	0	0	0
		F	0	0	0	0	0	0	0	0	0	0	0	1	0	1	1	3	
X40	ACCIDENTAL POISONING BY AND EXPOSURE TO NONOPIOID ANALGESICS, ANTIPYRETICS, AND ANTIRHEUMATICS	M	0	0	0	0	0	0	0	0	0	0	0	0	0	0	0	0	0
		F	0	0	0	0	0	0	0	0	0	0	0	0	1	0	0	0	1
X41	ACCIDENTAL POISONING BY AND EXPOSURE TO ANTIEPILEPTIC, SEDATIVE-HYPNOTIC, ANTIPARKINSONISM, AND PSYCHOTROPIC DRUGS, NOT ELSEWHERE	M	0	0	0	0	0	0	1	0	0	0	0	0	0	0	0	0	1
		F	0	0	0	0	0	0	0	1	0	0	0	0	0	0	0	0	1
X42	ACCIDENTAL POISONING BY AND EXPOSURE TO NARCOTICS AND PSYCHODYSLEPTICS [HALLUCINOGENS], NOT ELSEWHERE CLASSIFIED	M	0	0	0	0	2	10	8	6	3	0	0	0	0	0	0	0	29
		F	0	0	0	0	0	7	2	3	0	0	0	0	0	0	0	0	12
X44	ACCIDENTAL POISONING BY AND EXPOSURE TO OTHER AND UNSPECIFIED DRUGS, MEDICAMENTS, AND BIOLOGICAL SUBSTANCES	M	0	0	0	0	3	3	4	0	0	0	0	0	0	0	0	0	10
		F	0	0	0	0	0	1	0	2	1	0	0	0	0	0	0	0	4
X45	ACCIDENTAL POISONING BY AND EXPOSURE TO ALCOHOL	M	0	0	0	0	0	0	3	0	1	0	0	0	0	0	0	0	4
		F	0	0	0	0	0	0	0	1	0	0	0	1	1	0	0	0	3
X47	ACCIDENTAL POISONING BY AND EXPOSURE TO OTHER GASES AND VAPORS	M	0	0	0	0	0	0	0	0	1	0	1	0	0	0	0	0	2
		F	0	0	0	0	0	0	0	0	0	0	0	0	0	0	0	0	0

TABLE C-18 - PAGE 28
2014 VERMONT RESIDENT DEATHS

INTERNATIONAL CLASSIFICATION OF DISEASES CODE (10th REVISION)		SEX	AGE AT DEATH																TOTAL
			<1	1-4	5-9	10-14	15-19	20-24	25-34	35-44	45-54	55-59	60-64	65-69	70-74	75-79	80-84	85+	
X49	ACCIDENTAL POISONING BY AND EXPOSURE TO OTHER AND UNSPECIFIED CHEMICALS AND NOXIOUS SUBSTANCES	M	0	0	0	0	0	0	0	0	0	0	0	0	0	1	0	0	1
		F	0	0	0	0	0	0	0	0	0	0	0	0	0	0	0	0	0
X590	ACCIDENTAL EXPOSURE TO UNSPECIFIED FACTOR CAUSING FRACTURE	M	0	0	0	0	0	0	0	0	0	0	0	0	0	0	0	1	1
		F	0	0	0	0	0	0	0	0	0	0	0	0	0	0	0	0	0
X599	ACCIDENTAL EXPOSURE TO UNSPECIFIED FACTOR	M	0	0	0	0	0	0	0	0	0	0	0	1	1	0	0	0	2
		F	0	0	0	0	0	0	0	0	0	0	1	0	0	0	0	0	1
X60	INTENTIONAL SELF-POISONING (SUICIDE) BY AND EXPOSURE TO NONOPIOID ANALGESICS, ANTIPIRETTICS, AND ANTIRHEUMATICS	M	0	0	0	0	0	0	0	0	0	0	0	0	0	0	0	0	0
		F	0	0	0	0	0	0	0	0	1	0	0	0	0	0	0	0	1
X61	INTENTIONAL SELF-POISONING (SUICIDE) BY AND EXPOSURE TO ANTIEPILEPTIC, SEDATIVE-HYPNOTIC, ANTIPARKINSONISM, AND PSYCHOTROPIC DRUGS, NOT	M	0	0	0	0	0	0	1	1	1	0	1	0	1	0	0	0	5
		F	0	0	0	0	0	0	1	0	0	0	0	0	0	0	0	0	1
X62	INTENTIONAL SELF-POISONING (SUICIDE) BY AND EXPOSURE TO NARCOTICS AND PSYCHODYLEPTICS [HALLUCINOGENS] , NOT ELSEWHERE CLASSIFIED	M	0	0	0	0	0	0	0	0	0	0	1	0	1	0	0	0	2
		F	0	0	0	0	0	0	0	1	0	1	0	0	0	0	0	0	2
X63	INTENTIONAL SELF-POISONING (SUICIDE) BY AND EXPOSURE TO OTHER DRUGS ACTING ON THE AUTONOMIC NERVOUS SYSTEM	M	0	0	0	0	0	0	0	1	0	0	0	0	0	0	0	0	1
		F	0	0	0	0	0	0	0	0	0	0	0	0	0	0	0	0	0
X64	INTENTIONAL SELF-POISONING (SUICIDE) BY AND EXPOSURE TO OTHER AND UNSPECIFIED DRUGS, MEDICAMENTS, AND BIOLOGICAL SUBSTANCES	M	0	0	0	0	0	0	0	1	0	0	1	0	0	0	0	0	2
		F	0	0	0	0	0	0	1	0	0	1	0	0	0	0	0	0	2
X66	INTENTIONAL SELF-POISONING (SUICIDE) BY AND EXPOSURE TO ORGANIC SOLVENTS AND HALOGENATED HYDROCARBONS AND THEIR VAPORS	M	0	0	0	0	0	0	0	0	0	1	0	0	0	0	0	0	1
		F	0	0	0	0	0	0	0	0	0	0	0	0	0	0	0	0	0
X67	INTENTIONAL SELF-POISONING (SUICIDE) BY AND EXPOSURE TO OTHER GASES AND VAPORS	M	0	0	0	0	0	0	1	1	2	0	0	0	0	0	0	0	4
		F	0	0	0	0	0	0	0	0	0	0	0	0	0	0	0	0	0
X69	INTENTIONAL SELF-POISONING (SUICIDE) BY AND EXPOSURE TO OTHER AND UNSPECIFIED CHEMICALS AND NOXIOUS SUBSTANCES	M	0	0	0	0	0	0	0	0	0	0	0	0	0	0	0	0	0
		F	0	0	0	0	0	0	0	0	0	0	1	0	0	0	0	0	1
X70	INTENTIONAL SELF HARM (SUICIDE) BY HANGING, STRANGULATION, AND SUFFOCATION	M	0	0	0	0	2	5	4	4	2	2	0	1	2	0	1	0	23
		F	0	0	0	2	1	0	0	0	1	1	0	0	0	0	0	0	5
X71	INTENTIONAL SELF HARM (SUICIDE) BY DROWNING AND SUBMERSION	M	0	0	0	0	0	1	0	0	0	0	0	0	0	0	0	0	1
		F	0	0	0	0	0	0	0	0	1	0	0	0	0	0	0	0	1
X72	INTENTIONAL SELF HARM (SUICIDE) BY HANDGUN DISCHARGE	M	0	0	0	1	0	2	4	4	5	3	3	4	2	1	1	1	31
		F	0	0	0	0	0	0	1	1	1	0	0	1	0	0	0	0	4
X73	INTENTIONAL SELF HARM (SUICIDE) BY RIFLE, SHOTGUN, AND LARGER FIREARM DISCHARGE	M	0	0	0	1	0	1	2	1	4	1	1	3	1	0	1	1	17
		F	0	0	0	0	1	0	1	0	1	0	0	0	0	0	0	0	3
X74	INTENTIONAL SELF HARM (SUICIDE) BY OTHER AND UNSPECIFIED FIREARM DISCHARGE	M	0	0	0	0	1	1	0	0	0	2	0	0	0	0	0	0	4
		F	0	0	0	0	0	0	0	0	0	0	0	0	0	0	0	0	0
X76	INTENTIONAL SELF HARM (SUICIDE) BY SMOKE, FIRE, AND FLAMES	M	0	0	0	0	0	0	0	0	0	0	0	0	0	0	0	0	0
		F	0	0	0	0	0	0	0	0	1	0	0	0	0	0	0	0	1
X78	INTENTIONAL SELF HARM (SUICIDE) BY SHARP OBJECT	M	0	0	0	0	0	1	0	1	0	0	2	0	0	0	0	0	4
		F	0	0	0	0	0	0	0	0	0	0	0	0	0	0	0	0	0
X80	INTENTIONAL SELF HARM (SUICIDE) BY JUMPING FROM A HIGH PLACE	M	0	0	0	0	1	1	0	0	0	0	0	0	0	0	0	0	2
		F	0	0	0	0	0	0	0	1	0	0	0	0	0	0	0	0	1
X81	INTENTIONAL SELF HARM (SUICIDE) BY JUMPING OR LYING BEFORE MOVING OBJECT	M	0	0	0	0	0	0	0	0	1	0	0	0	0	0	0	0	1
		F	0	0	0	0	0	0	0	0	0	0	0	0	0	0	0	0	0
X82	INTENTIONAL SELF HARM (SUICIDE) BY CRASHING OF MOTOR VEHICLE	M	0	0	0	0	0	0	0	1	1	0	0	1	0	0	0	0	3
		F	0	0	0	0	0	0	0	0	0	0	0	0	0	0	0	0	0

TABLE C-18 - PAGE 29
2014 VERMONT RESIDENT DEATHS

INTERNATIONAL CLASSIFICATION OF DISEASES CODE (10th REVISION)		AGE AT DEATH BY CAUSE AND SEX																	
		SEX	AGE AT DEATH																TOTAL
			<1	1-4	5-9	10-14	15-19	20-24	25-34	35-44	45-54	55-59	60-64	65-69	70-74	75-79	80-84	85+	
X83	INTENTIONAL SELF HARM (SUICIDE) BY OTHER SPECIFIED MEANS	M	0	0	0	0	1	0	0	0	0	0	0	0	0	0	0	0	1
		F	0	0	0	0	0	0	0	0	0	0	0	0	0	0	0	0	0
X94	ASSAULT (HOMICIDE) BY RIFLE, SHOTGUN, AND LARGER FIREARM DISCHARGE	M	0	0	0	0	0	0	0	1	0	0	0	0	0	0	0	0	1
		F	0	0	0	0	0	0	0	0	0	0	0	0	0	0	0	0	0
X95	ASSAULT (HOMICIDE) BY OTHER AND UNSPECIFIED FIREARM DISCHARGE	M	0	0	0	0	0	0	3	1	0	1	1	0	0	0	0	0	6
		F	0	0	0	0	0	1	0	0	0	0	0	0	0	0	0	0	0
X99	ASSAULT (HOMICIDE) BY SHARP OBJECT	M	0	0	0	0	0	0	0	1	1	0	0	0	0	0	0	0	2
		F	0	0	0	0	0	0	0	0	0	0	0	0	0	0	0	0	0
Y079	MALTREATMENT BY UNSPECIFIED PERSON	M	0	1	0	0	0	0	0	0	0	0	0	0	0	0	0	0	1
		F	0	1	0	0	0	0	0	0	0	0	0	0	0	0	0	0	0
Y09	ASSAULT (HOMICIDE) BY UNSPECIFIED MEANS	M	0	1	0	0	1	0	0	1	0	0	0	0	0	0	0	0	3
		F	0	0	0	0	0	0	0	0	0	1	0	0	0	0	0	0	0
Y10	POISONING BY AND EXPOSURE TO NONOPIOID ANALGESICS, ANTIPYRETICS, AND ANTIRHEUMATICS, UNDETERMINED INTENT	M	0	0	0	0	0	0	0	0	0	0	0	1	0	0	0	0	1
		F	0	0	0	0	0	0	0	0	0	0	0	0	0	0	0	0	0
Y11	POISONING BY AND EXPOSURE TO ANTIEPILEPTIC, SEDATIVE-HYPNOTIC, ANTIPARKINSONISM, AND PSYCHOTROPIC DRUGS, NOT ELSEWHERE CLASSIFIED, UNDETERMINED INTENT	M	0	0	0	0	0	0	0	0	0	1	0	0	0	0	0	0	1
		F	0	0	0	0	0	0	0	0	0	0	0	0	0	0	0	0	0
Y12	POISONING BY AND EXPOSURE TO NARCOTICS AND PSYCHODYSLEPTICS [HALLUCINOGENS], NOT ELSEWHERE CLASSIFIED, UNDETERMINED INTENT	M	0	0	0	0	0	0	1	0	0	0	0	0	0	0	0	0	1
		F	0	0	0	0	0	0	0	0	1	0	0	0	0	0	0	0	0
Y14	POISONING BY AND EXPOSURE TO OTHER AND UNSPECIFIED DRUGS, MEDICAMENTS, AND BIOLOGICAL SUBSTANCES, UNDETERMINED INTENT	M	0	0	0	0	0	0	0	0	0	1	0	0	0	0	0	0	1
		F	0	0	0	0	0	1	0	1	0	1	0	1	0	0	1	0	5
Y15	POISONING BY AND EXPOSURE TO ALCOHOL, UNDETERMINED INTENT	M	0	0	0	0	0	0	0	0	0	0	0	0	0	0	0	0	0
		F	0	0	0	0	0	0	0	1	0	0	0	0	0	0	0	0	0
Y21	DROWNING AND SUBMERSION, UNDETERMINED INTENT	M	0	0	0	0	0	0	0	0	0	0	0	0	0	0	0	0	0
		F	0	0	0	0	0	0	0	0	0	0	1	0	0	0	0	0	0
Y22	HANDGUN DISCHARGE, UNDETERMINED INTENT	M	0	0	0	0	0	0	0	0	0	0	0	0	0	1	0	0	1
		F	0	0	0	0	0	0	0	0	0	0	0	0	0	0	0	0	0
Y33	OTHER SPECIFIED EVENTS, UNDETERMINED INTENT	M	0	0	0	0	0	0	0	0	0	1	0	0	1	0	0	0	2
		F	0	0	0	0	0	0	0	0	0	0	0	0	0	0	0	0	0
Y442	ANTICOAGULANTS	M	0	0	0	0	0	0	0	0	0	0	0	0	1	0	1	0	2
		F	0	0	0	0	0	0	0	0	0	0	0	0	0	0	0	0	1
Y445	THROMBOLYTIC DRUGS	M	0	0	0	0	0	0	0	0	0	0	0	0	0	0	1	0	1
		F	0	0	0	0	0	0	0	0	0	0	0	0	0	0	0	0	0
Y831	SURGICAL OPERATION WITH IMPLANT OF ARTIFICIAL INTERNAL DEVICE AS THE CAUSE OF ABNORMAL REACTION OF THE PATIENT, OR OF LATER COMPLICATION, WITHOUT MENTION OF MISADVENTURE AT THE TIME OF THE	M	0	0	0	0	0	0	0	0	0	0	0	0	0	0	0	0	0
		F	0	0	0	0	0	0	0	0	0	0	0	0	0	0	0	0	1
Y839	SURGICAL PROCEDURE, UNSPECIFIED, AS THE CAUSE OF ABNORMAL REACTION OF THE PATIENT, OR OF LATER COMPLICATION, WITHOUT MENTION OF MISADVENTURE AT THE TIME OF THE PROCEDURE	M	0	0	0	0	0	0	0	0	0	0	0	0	0	0	0	0	0
		F	0	0	0	0	0	0	0	0	0	0	0	0	0	0	1	0	1
Y841	KIDNEY DIALYSIS AS THE CAUSE OF ABNORMAL REACTION OF THE PATIENT, OR OF LATER COMPLICATION, WITHOUT MENTION OF MISADVENTURE AT THE TIME OF THE PROCEDURE	M	0	0	0	0	0	0	0	0	0	0	0	0	0	0	0	0	0
		F	0	0	0	0	0	0	0	0	0	0	1	0	0	0	0	0	0
Y850	SEQUELAE OF MOTOR-VEHICLE ACCIDENT	M	0	0	0	0	0	0	0	0	0	1	0	0	1	0	0	0	2
		F	0	0	0	0	0	0	1	0	0	1	0	0	0	0	0	0	0

TABLE C-18 - PAGE 30
2014 VERMONT RESIDENT DEATHS

INTERNATIONAL CLASSIFICATION OF DISEASES CODE (10th REVISION)		AGE AT DEATH BY CAUSE AND SEX																	
		SEX	AGE AT DEATH																TOTAL
		<1	1-4	5-9	10-14	15-19	20-24	25-34	35-44	45-54	55-59	60-64	65-69	70-74	75-79	80-84	85+		
Y86	SEQUELAE OF OTHER ACCIDENTS	M	0	0	0	0	0	0	0	2	0	1	0	0	0	0	0	3	
		F	0	0	0	0	0	0	0	0	0	0	0	0	0	0	0	0	0
Y883	SEQUELAE OF SURGICAL AND MEDICAL PROCEDURES AS THE CAUSE OF	M	0	0	0	0	0	0	0	0	0	0	0	0	0	0	0	0	
		F	0	0	0	0	0	0	0	0	0	0	0	0	0	0	0	1	1
TOTALS		M	15	3	0	7	12	28	55	68	176	165	221	278	277	350	360	745	2760
		F	13	1	0	3	3	13	29	38	117	117	143	174	242	264	399	1311	2867
STATE TOTALS			28	4	0	10	15	41	84	106	293	282	364	452	519	614	759	2056	5627

Infant Deaths, Fetal Deaths, Abortions and Pregnancies

**Figure 10a
VERMONT AND U.S.
INFANT AND NEONATAL MORTALITY RATES
1980 - 2014**

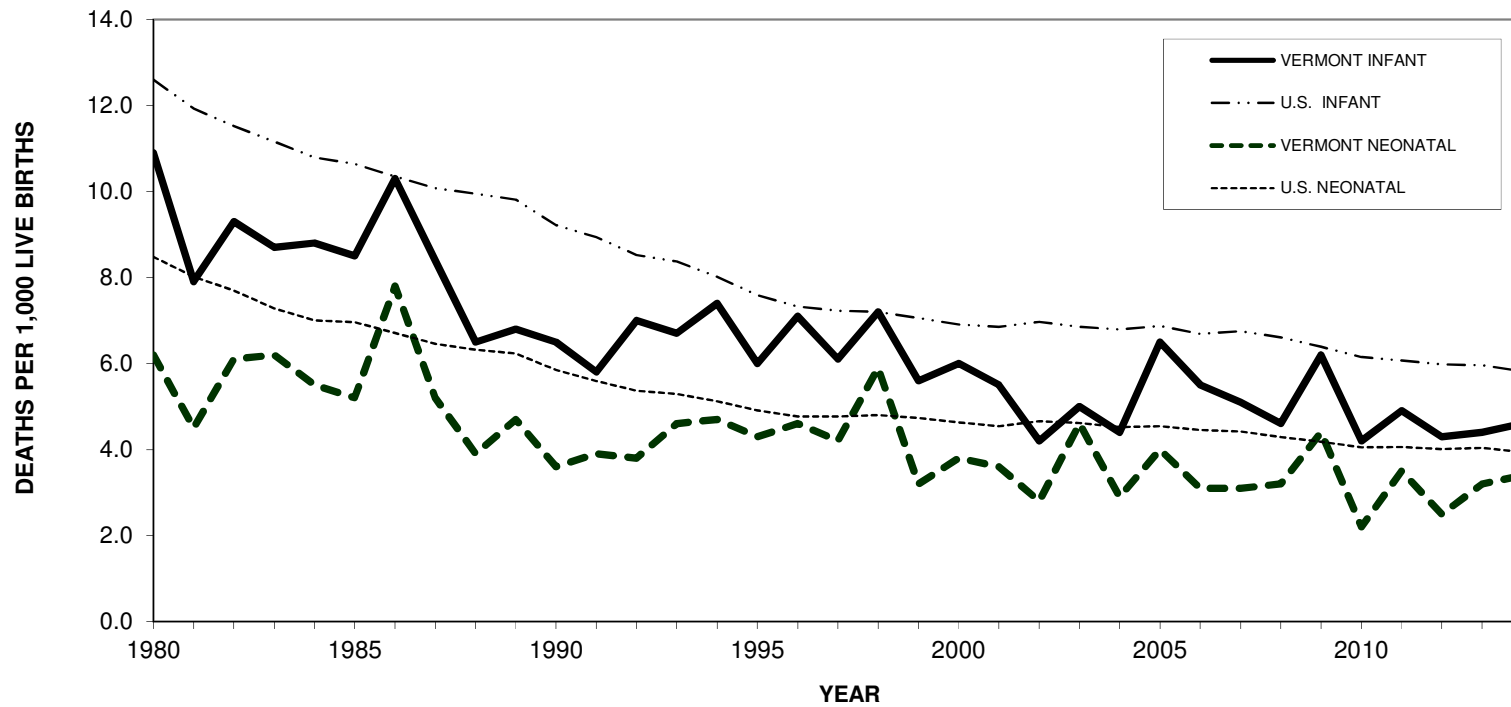

Vermont data points can be found in Table A-1. Data points for the U.S. population can be found in Appendix D.

Figure 10b
VERMONT AND U.S.
FETAL MORTALITY RATES
1980 - 2014

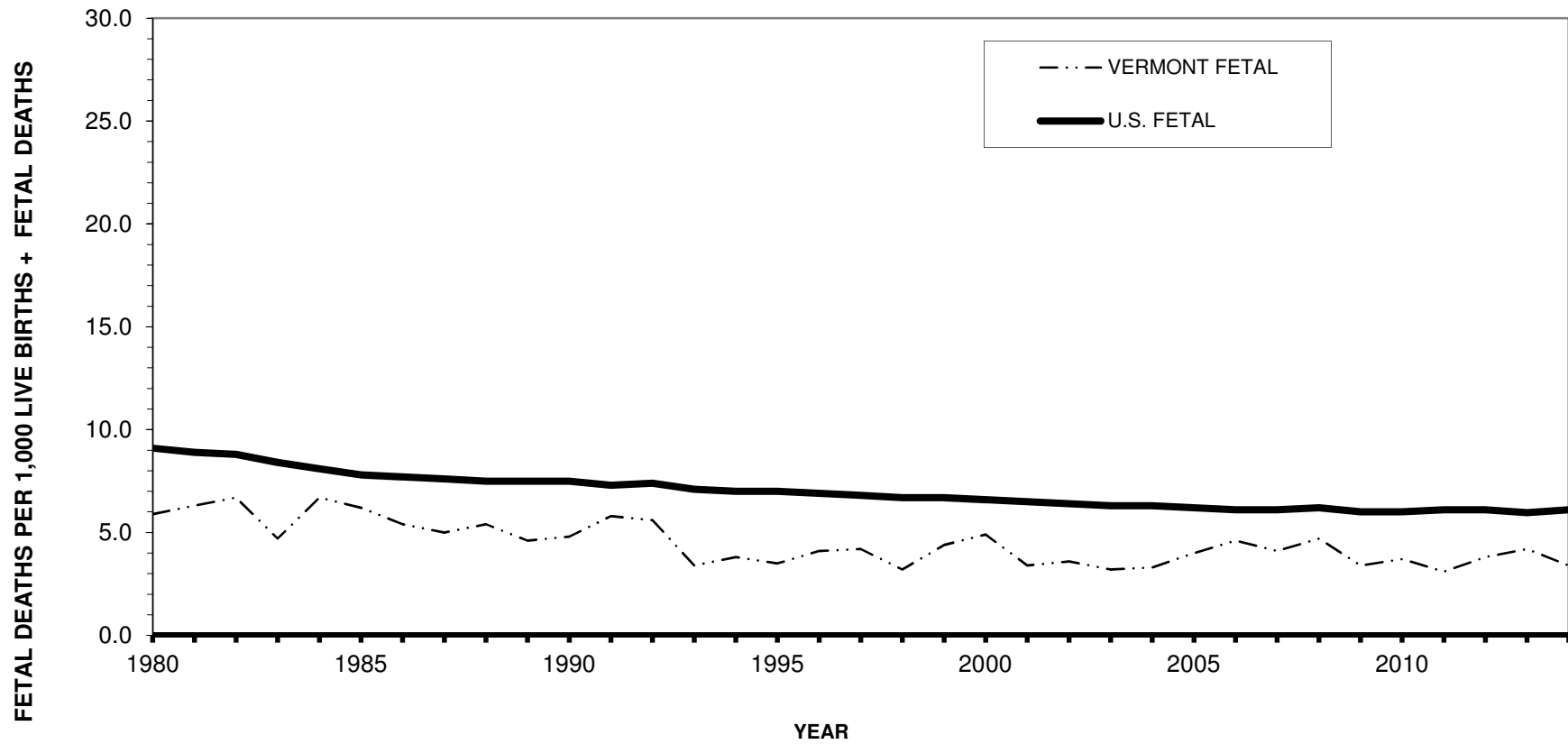

Vermont data points can be found in Table A-1. Data points for the U.S. population can be found in Appendix D.

INFANT DEATHS, FETAL DEATHS, AND ABORTIONS

INFANT DEATHS

In 2014, there were 28 resident infant deaths, which equates to a rate of 4.6 infant deaths per 1,000 live births. This is a small increase from the rate in 2013 of 4.4 per 1,000 live births. This rate is lower than the 2014 U.S. rate of 5.8. The Vermont infant mortality rate steadily declined from 24.0 in 1960 to 5.8 per 1,000 live births in 1991. Over the past two decades the rate has fluctuated between a high of 7.4 in 1994 and a low of 4.2 in 2010. (Table A-1)

Twenty-one (75 percent) of the infant deaths occurred during the neonatal period, that is before the infant became 28 days old (Table D-3). The neonatal death rate was 3.4 deaths per 1,000 live births (Table D-2), below the 2014 U.S. neonatal death rate of 3.9. The Vermont neonatal death rate decreased from 18.6 in 1960, to 14.4 in 1970, to 6.2 in 1980, to 3.6 in 1990 (Table A-1), then followed an increasing trend through the nineties to a high of 5.9 in 1998. The rate has fluctuated throughout the past decade.

One of the most important risk factors in infant mortality is low birth weight (Table D-3). Of resident infants who died in 2014, more than two thirds (70.3%) had a birth weight less than 2500 grams (5 pounds 8 ounces), while 7.0 percent of all resident births were low birth weight. The infant mortality rate for low weight births was 44.4 deaths per 1,000 live births. Age of mother is also related to infant mortality (Table D-2), with the highest rates typically seen in the younger age groups. The infant mortality rate for mothers 15 through 19 years of age was 8.1 for 2012 through 2014.

FETAL DEATHS

Unlike births and deaths, reports of fetal deaths and abortions are not shared among states. Therefore, statistics concerning these events reflect occurrences in Vermont only and do not include Vermont resident fetal deaths and abortions that occurred in other states.

There were 21 resident fetal deaths in 2014 (Table D-1) for a rate of 3.4 per 1,000 live births and fetal deaths, down from 4.2 per 1,000 live births and fetal deaths in 2013 (Table D-2). Of the fetal deaths in Vermont, 14 weighed less than 2500 grams (Table D-3). From 2012 to 2014, the fetal death rate was highest in the 40 to 44 age group: 7.8 per 1,000 live births (Table D-2).

VERMONT ABORTIONS

There were 1235 abortions performed in Vermont in 2014, a slight increase from 1217 in 2013. Vermont residents accounted for 1150, or 93.1 percent. This represents a rate of 9.9 per 1,000 Vermont women age 15 to 44.

The abortion ratio is the number of resident abortions occurring in Vermont times 1,000, divided by the total resident live births. The abortion ratio for 2014 was 187.6 abortions per 1,000 live births, a decrease from the 192.6 seen in 2013. The U.S. abortion ratio was 200 per 1,000 live births in 2013. Women age 20 to 24 had the highest *age-specific* abortion rate, of 18.1 per 1,000 women, followed by women age 25 to 29 at 17.7.

First trimester abortions (less than or equal to 12 weeks) accounted for 90.8 percent of all Vermont abortions, and 72.1 percent of all Vermont abortions were for pregnancies of less than 9 weeks duration (Table E-5). See Appendix B for the method used to compute the number of weeks of gestation.

Figure 11
VERMONT AND U.S. ABORTION RATIOS
1980 - 2014

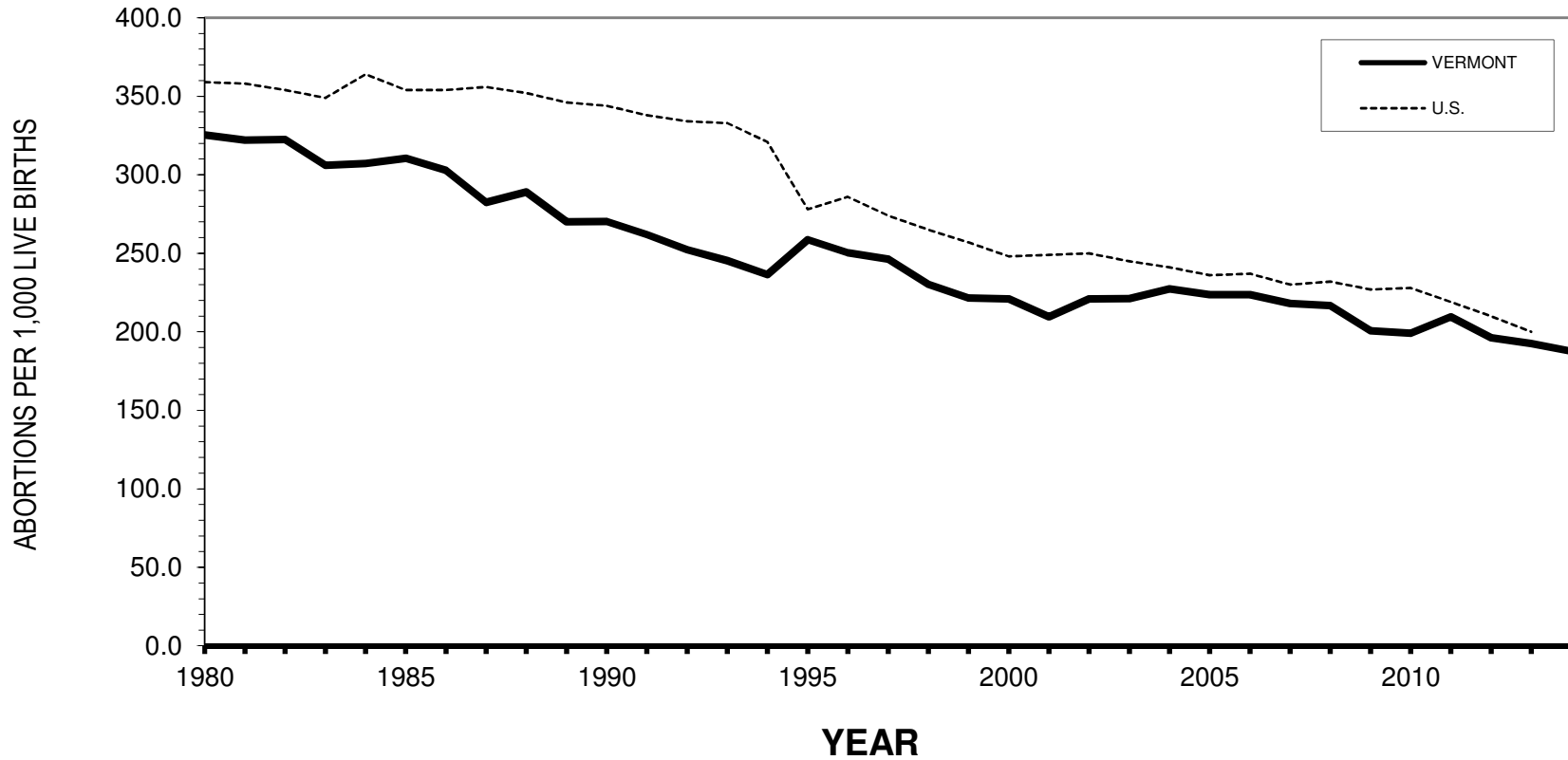

Vermont data points can be found in Table A-1. Data points for the U.S. population can be found in Appendix D and are based on reporting states. US Data for 2014 is not available at the time of printing.

TABLE D-1
2014

EVENTS BY AGE OF MOTHER AND COUNTY OF RESIDENCE

AGE OF MOTHER	FETAL DEATHS	PERINATAL DEATHS	NEONATAL DEATHS	INFANT DEATHS
<20	0	3	3	4
20-24	2	3	2	2
25-29	5	10	6	10
30-34	7	13	8	8
35-39	5	7	2	3
40-44	2	2	0	1
45+	0	0	0	0
UNKNOWN	0	0	0	0
STATE TOTAL	21	38	21	28

COUNTY OF RESIDENCE	FETAL DEATHS	PERINATAL DEATHS	NEONATAL DEATHS	INFANT DEATHS
ADDISON	2	3	1	2
BENNINGTON	0	3	3	4
CALEDONIA	0	1	1	1
CHITTENDEN	6	12	7	9
ESSEX	0	0	0	0
FRANKLIN	1	1	0	0
GRAND ISLE	1	1	0	0
LAMOILLE	3	3	0	0
ORANGE	1	1	0	1
ORLEANS	0	3	3	3
RUTLAND	2	3	1	1
WASHINGTON	3	3	0	1
WINDHAM	1	1	2	3
WINDSOR	0	2	3	3
STATE TOTAL	21	38	21	28

TABLE D-2
2012-2014 VERMONT RESIDENT
FETAL, PERINATAL, NEONATAL AND INFANT DEATH RATES
BY AGE OF MOTHER

AGE OF MOTHER	FETAL DEATHS	PERINATAL DEATHS	NEONATAL DEATHS	INFANT DEATHS
15-19 YEARS	6.0	10.0	4.0	8.1
20-24 YEARS	2.9	4.0	1.3	2.4
25-29 YEARS	3.3	5.6	3.7	5.8
30-34 YEARS	3.8	6.5	3.1	3.2
35-39 YEARS	4.5	7.3	3.7	5.3
40-44 YEARS	7.8	9.8	2.0	3.9
2012-2014	3.8	6.2	3.0	4.4
2012 TOTAL	3.8	5.6	2.5	4.3
2013 TOTAL	4.2	6.7	3.2	4.4
2014 TOTAL	3.4	6.2	3.4	4.6

NOTES:

Fetal and perinatal death rates are the number of resident fetal deaths and perinatal deaths per 1,000 resident live births and fetal deaths.

Neonatal and infant death rates are the number of resident neonatal deaths and infant deaths per 1,000 resident live births.

Data for the years 2012-2014 have been combined to produce more stable rates.

TABLE D-3
2014 VERMONT RESIDENT FETAL, PERINATAL, NEONATAL AND INFANT DEATHS
EVENTS BY WEEKS GESTATION and BIRTH WEIGHT IN GRAMS

WEEKS GESTATION	FETAL DEATHS	PERINATAL DEATHS	NEONATAL DEATHS	INFANT DEATHS
<28 WEEKS	8	21	14	14
28-31 WEEKS	2	3	1	1
32-35 WEEKS	3	4	1	4
36 WEEKS	1	2	1	1
37-39 WEEKS	6	7	4	7
40 WEEKS	0	0	0	0
41 WEEKS	1	1	0	0
42+ WEEKS	0	0	0	1
UNKNOWN	0	0	0	0
STATE TOTAL	21	38	21	28

BIRTH WEIGHT	FETAL DEATHS	PERINATAL DEATHS	NEONATAL DEATHS	INFANT DEATHS
<500g	6	11	6	6
500-999g	4	12	8	8
1000-1499g	3	3	0	0
1500-1999g	1	2	1	3
2000-2499g	0	0	1	2
2500-2999g	3	3	1	2
3000-3499g	3	6	3	5
3500-3999g	0	0	1	1
4000g+	1	1	0	0
UNKNOWN	0	0	0	1
STATE TOTAL	21	38	21	28

TABLE E-1

2014 VERMONT ABORTIONS - OCCURRENCE

AGE OF PATIENT BY PLACE OF RESIDENCE

PLACE OF RESIDENCE	AGE OF PATIENT											UNK	TOTAL	
	< 15 YEARS	15 YEARS	16 YEARS	17 YEARS	18 YEARS	19 YEARS	20-24 YEARS	25-29 YEARS	30-34 YEARS	35-39 YEARS	40+ YEARS			
CONNECTICUT	0	0	0	0	0	1	0	0	0	0	0	0	0	1
ILLINOIS	0	0	0	0	0	0	1	0	0	0	0	0	0	1
MAINE	0	0	0	0	1	0	0	0	0	0	0	0	0	1
MASSACHUSETTS	0	0	0	1	1	0	3	1	0	0	3	0	0	9
NEW HAMPSHIRE	0	0	0	4	2	2	14	2	2	2	3	0	0	31
NEW JERSEY	0	0	0	0	0	1	1	0	0	0	0	0	0	2
NEW YORK	0	0	0	1	1	1	7	6	10	5	2	0	0	33
TEXAS	0	0	0	0	0	0	0	0	0	1	0	0	0	1
VERMONT	1	4	10	25	39	59	377	301	176	109	45	4	0	1150
CANADA	0	0	0	0	0	0	3	1	0	0	1	0	0	5
UNKNOWN	0	0	0	0	0	0	0	0	1	0	0	0	0	1
TOTAL	1	4	10	31	44	64	406	311	189	117	54	4	0	1235

TABLE E-2

2014 VERMONT ABORTIONS - OCCURRENCE

PLACE OF RESIDENCE	RACE OF PATIENT BY PLACE OF RESIDENCE						TOTAL
	WHITE	BLACK	AMERICAN INDIAN	ASIAN OR PACIFIC ISLANDER	OTHER NON-WHITE	UNKNOWN	
CONNECTICUT	1	0	0	0	0	0	1
ILLINOIS	1	0	0	0	0	0	1
MAINE	1	0	0	0	0	0	1
MASSACHUSETTS	8	0	0	0	1	0	9
NEW HAMPSHIRE	27	0	0	3	0	1	31
NEW JERSEY	2	0	0	0	0	0	2
NEW YORK	28	1	1	1	1	1	33
TEXAS	0	1	0	0	0	0	1
VERMONT	1054	24	5	27	24	16	1150
CANADA	4	0	0	0	1	0	5
UNKNOWN	1	0	0	0	0	0	1
TOTAL	1127	26	6	31	27	18	1235

TABLE E-3

2014 VERMONT ABORTIONS - OCCURRENCE

AGE OF PATIENT BY COUNTY OF RESIDENCE

COUNTY OF RESIDENCE	AGE OF PATIENT											UNK	TOTAL
	< 15 YEARS	15 YEARS	16 YEARS	17 YEARS	18 YEARS	19 YEARS	20-24 YEARS	25-29 YEARS	30-34 YEARS	35-39 YEARS	40+ YEARS		
ADDISON	0	0	0	0	1	4	20	18	15	2	6	0	66
BENNINGTON	0	0	1	3	5	2	28	16	13	2	4	0	74
CALEDONIA	0	0	0	3	0	2	16	7	4	2	3	0	37
CHITTENDEN	0	3	2	6	13	22	156	106	45	35	14	0	402
ESSEX	0	0	0	0	0	0	2	1	0	1	0	0	4
FRANKLIN	0	0	3	2	1	11	23	20	10	6	2	0	78
GRAND ISLE	0	0	0	0	0	1	3	3	4	0	1	0	12
LAMOILLE	1	0	1	0	1	1	19	19	13	12	2	0	69
ORANGE	0	0	1	1	1	1	6	8	1	5	1	0	25
ORLEANS	0	0	0	0	3	1	10	13	8	4	3	1	43
RUTLAND	0	0	1	4	4	5	38	29	18	12	3	1	115
WASHINGTON	0	0	1	2	5	6	33	36	35	16	4	2	140
WINDHAM	0	1	0	2	4	2	11	11	6	7	0	0	44
WINDSOR	0	0	0	2	1	1	12	13	4	3	2	0	38
UNKNOWN CTY	0	0	0	0	0	0	0	1	0	2	0	0	3
OUT OF STATE	0	0	0	6	5	5	29	10	13	8	9	0	85
STATE TOTAL	1	4	10	31	44	64	406	311	189	117	54	4	1235

TABLE E-4

2014 VERMONT ABORTIONS - OCCURRENCE

WEEKS GESTATION BY AGE OF PATIENT

WEEKS GESTATION ⁽¹⁾

AGE OF PATIENT	< 9	9 - 10	11 - 12	13 - 15	16 - 20	21 +	UNKNOWN	TOTAL
< 15 YEARS	1	0	0	0	0	0	0	1
15 YEARS	1	2	0	1	0	0	0	4
16 YEARS	7	1	1	0	1	0	0	10
17 YEARS	23	1	4	1	2	0	0	31
18 YEARS	29	9	3	2	1	0	0	44
19 YEARS	44	10	4	3	3	0	0	64
20-24 YEARS	283	59	28	26	9	1	0	406
25-29 YEARS	223	33	21	19	10	4	1	311
30-34 YEARS	142	18	11	8	9	1	0	189
35-39 YEARS	90	8	9	5	4	1	0	117
40+ YEARS	44	5	2	3	0	0	0	54
UNKNOWN	3	1	0	0	0	0	0	4
TOTAL	890	147	83	68	39	7	1	1235

⁽¹⁾ SEE APPENDIX B FOR DATA QUALITY NOTES.

TABLE E-5

2014 VERMONT ABORTIONS - OCCURRENCE

WEEKS GESTATION BY ABORTION PROCEDURE

WEEKS GESTATION ⁽¹⁾

ABORTION PROCEDURE	< 9	9 - 10	11 - 12	13 - 15	16 - 20	21 +	UNKNOWN	TOTAL
SUCTION CURETTAGE / EARLY UTERINE EVACUATION	382	135	79	52	7	0	0	655
MEDICAL (NON-SURGICAL)	506	12	3	2	4	5	1	533
OTHER	1	0	0	14	28	2	0	45
UNKNOWN	1	0	1	0	0	0	0	2
TOTAL	890	147	83	68	39	7	1	1235

⁽¹⁾ SEE APPENDIX B FOR DATA QUALITY NOTES.

TABLE E-6

2014 VERMONT ABORTIONS - OCCURRENCE

TYPE OF FACILITY BY ABORTION PROCEDURE

ABORTION PROCEDURE	TYPE OF FACILITY				TOTAL
	HOSPITAL	CLINIC	DOCTOR'S OFFICE	UNKNOWN	
SUCTION CURETTAGE / EARLY					
UTERINE EVACUATION	9	633	13	0	655
MEDICAL (NON-SURGICAL)	9	524	0	0	533
OTHER	21	24	0	0	45
UNKNOWN	1	1	0	0	2
TOTAL	40	1182	13	0	1235

**TABLE E-7
2014 VERMONT ABORTIONS - OCCURRENCE**

TYPE OF FACILITY	WEEKS GESTATION BY TYPE OF FACILITY							TOTAL
	WEEKS GESTATION ⁽¹⁾							
	< 9	9 - 10	11 - 12	13 - 15	16 - 20	21 +	UNKNOWN	
HOSPITAL	3	2	4	8	16	7	0	40
CLINIC	879	141	78	60	23	0	1	1182
DOCTOR'S OFFICE	8	4	1	0	0	0	0	13
UNKNOWN	0	0	0	0	0	0	0	0
TOTAL	890	147	83	68	39	7	1	1235

⁽¹⁾ SEE APPENDIX B FOR DATA QUALITY NOTES.

TABLE E-8

2014 VERMONT ABORTIONS - OCCURRENCE

PATIENT'S DOMESTIC RELATIONSHIP BY NUMBER OF LIVING CHILDREN

NUMBER OF LIVING CHILDREN	NUMBER OF EVENTS								
	DOMESTIC RELATIONSHIP								
	SINGLE	MARRIED	WIDOWED	DIVORCED	SEPARATED	CIVIL UNION	DISSOLVED CIVIL UNION	UNK	Total
NONE	597	36	0	10	4	0	0	20	667
ONE	204	40	1	18	5	0	0	6	274
TWO	102	48	1	22	6	0	0	8	187
THREE	33	22	1	11	0	0	0	3	70
FOUR	12	7	0	3	1	0	0	1	24
FIVE +	5	3	0	1	0	0	0	1	10
UNKNOWN	3	0	0	0	0	0	0	0	3
TOTAL	956	156	3	65	16	0	0	39	1235

ROW PERCENTS ⁽¹⁾

NUMBER OF LIVING CHILDREN	DOMESTIC RELATIONSHIP								
	SINGLE	MARRIED	WIDOWED	DIVORCED	SEPARATED	CIVIL UNION	DISSOLVED CIVIL UNION	UNK	Total
NONE	89.5	5.4	0.0	1.5	0.6	0.0	0.0	3.0	100.0
ONE	74.5	14.6	0.4	6.6	1.8	0.0	0.0	2.2	100.0
TWO	54.5	25.7	0.5	11.8	3.2	0.0	0.0	4.3	100.0
THREE	47.1	31.4	1.4	15.7	0.0	0.0	0.0	4.3	100.0
FOUR	50.0	29.2	0.0	12.5	4.2	0.0	0.0	4.2	100.0
FIVE +	50.0	30.0	0.0	10.0	0.0	0.0	0.0	10.0	100.0
UNKNOWN	100.0	0.0	0.0	0.0	0.0	0.0	0.0	0.0	100.0
TOTAL	77.4	12.6	0.2	5.3	1.3	0.0	0.0	3.2	100.0

⁽¹⁾ MAY NOT ADD TO 100% DUE TO ROUNDING.

TABLE E-9

2014 VERMONT ABORTIONS - OCCURRENCE

PATIENT'S EDUCATION BY COUNTY OF RESIDENCE

COUNTY OF RESIDENCE	EDUCATION										TOTAL
	< 9 YEARS	9 YEARS	10 YEARS	11 YEARS	H.S. GRAD	1 YEAR COLLEGE	2 YEARS COLLEGE	3 YEARS COLLEGE	4+ YEARS COLLEGE	UNKNOWN	
ADDISON	0	0	0	1	34	5	2	2	17	5	66
BENNINGTON	0	1	3	5	37	2	8	7	8	3	74
CALEDONIA	0	0	1	1	16	3	3	2	10	1	37
CHITTENDEN	3	5	7	11	111	25	71	28	117	24	402
ESSEX	0	0	0	0	3	0	0	0	1	0	4
FRANKLIN	0	0	2	7	31	8	15	4	6	5	78
GRAND ISLE	0	0	0	0	4	2	2	0	2	2	12
LAMOILLE	0	2	0	0	17	9	9	4	24	4	69
ORANGE	0	0	1	5	7	4	4	0	3	1	25
ORLEANS	0	0	1	1	15	7	6	2	11	0	43
RUTLAND	0	1	3	4	70	3	12	6	14	2	115
WASHINGTON	1	0	2	2	54	16	13	4	45	3	140
WINDHAM	0	1	1	2	25	3	3	0	6	3	44
WINDSOR	0	0	2	0	15	6	0	1	10	4	38
UNKNOWN CTY	0	0	0	0	2	0	1	0	0	0	3
OUT OF STATE	0	0	1	2	26	2	10	3	28	13	85
STATE TOTAL	4	10	24	41	467	95	159	63	302	70	1235

Marriages and Divorces

Figure 12
VERMONT AND U.S. MARRIAGE AND DIVORCE RATES
1980 - 2014

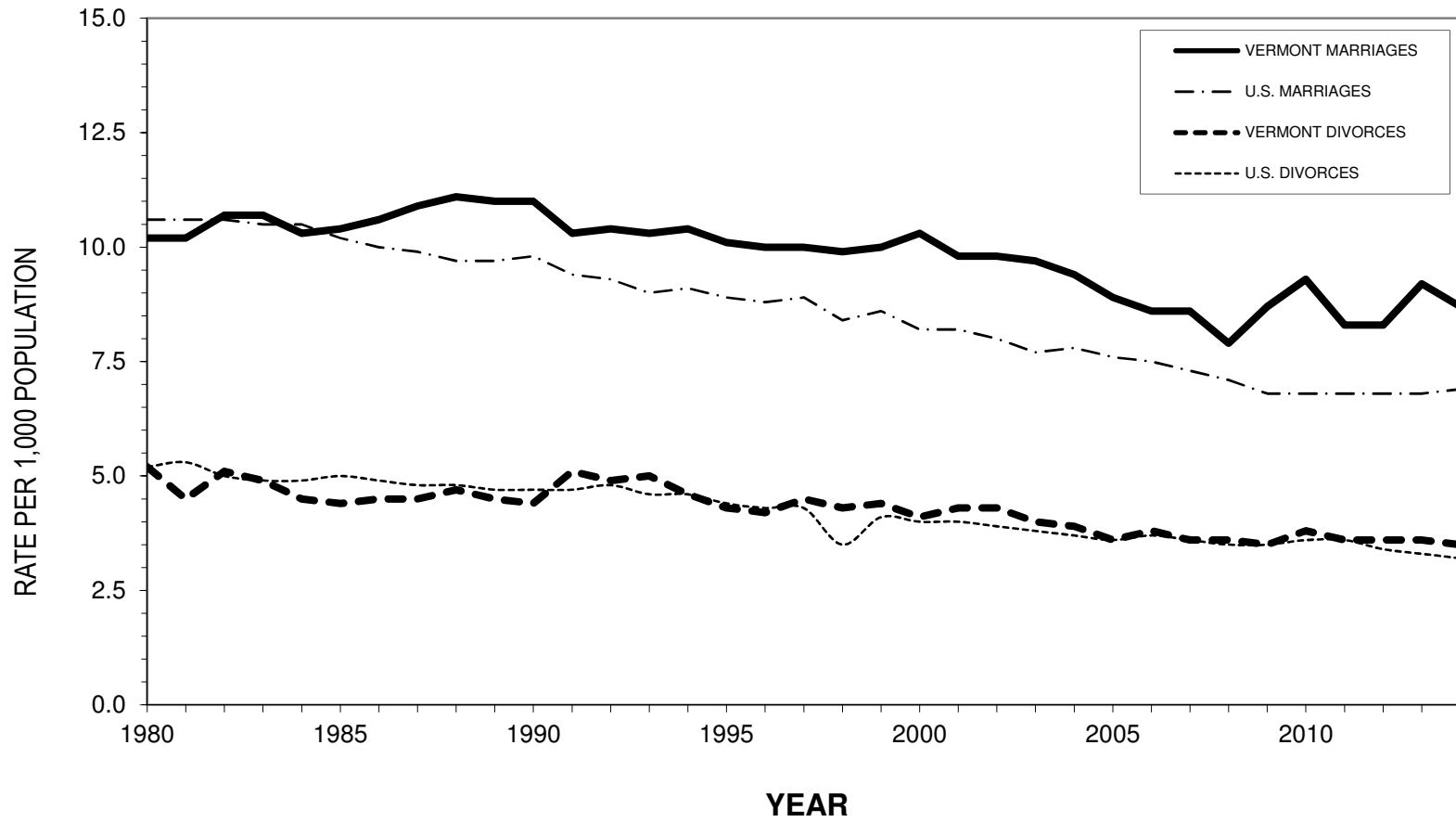

Data points for the U.S. population can be found in Appendix D. Vermont data points can be found in Table A-1.

MARRIAGES & DIVORCES

MARRIAGES

NOTE: Marriage between same sex partners became legal in Vermont on September 1, 2009. The tables in this section include marriages between same sex partners and therefore the labels have been changed to reflect the labels used on the revised civil marriage license and certificate: Applicant A and Applicant B.

In 2014, 5,455 marriages were performed in Vermont, 323 fewer than in 2013. The 2014 Vermont marriage rate was 8.7 per 1,000 Vermont resident population, higher than the 2014 U.S. rate of 6.9. Marriages between two out-of-state residents accounted for 37.1 percent of the marriages in Vermont (Table F-2).

There was the usual seasonal variation with more marriages occurring in summer than in any other season. August (947) and September (771) were the most popular months for marriages in 2014 (Table F-5).

More than half (59.7 percent) of the marriages were firsts for both applicants (Table F-4). For Applicant B, 69.7 percent were first marriages, and for Applicant A, 69.5 percent were first marriages. Remarriages for both applicants accounted for 20.4 percent of marriages in Vermont.

Civil ceremonies accounted for 60.5 percent of marriages in 2014 (Table F-6).

DIVORCES

There were 2,179 divorces granted in 2014, a decrease of 65 from 2013. This represents a rate of 3.5 per 1,000 residents, higher than the 2014 U.S. rate of 3.2.

The median length of marriages ending in divorce was 9 years, with a range of 4 months to 52 years. The median age at the time of divorce was 42 for Applicant A with a range of 18 to 84 years. The median age at the time of divorce was also 42 for Applicant B, with a range of 19 to 82 years (Table G-2).

TABLE F-1
2014 VERMONT MARRIAGES

PLACE OF RESIDENCE BY APPLICANT A AND APPLICANT B

APPLICANT A'S PLACE OF RESIDENCE	NUMBER	APPLICANT B'S PLACE OF RESIDENCE	NUMBER
ALABAMA	7	ALABAMA	6
ALASKA	4	ALASKA	5
ARIZONA	2	ARIZONA	2
ARKANSAS	16	ARKANSAS	18
CALIFORNIA	56	CALIFORNIA	55
COLORADO	38	COLORADO	42
CONNECTICUT	108	CONNECTICUT	114
DELAWARE	5	DELAWARE	4
DISTRICT OF COLUMBIA	31	DISTRICT OF COLUMBIA	29
FLORIDA	149	FLORIDA	149
GEORGIA	49	GEORGIA	48
ILLINOIS	14	ILLINOIS	18
INDIANA	11	INDIANA	11
IOWA	6	IOWA	5
KANSAS	5	KANSAS	5
KENTUCKY	12	KENTUCKY	13
LOUISIANA	11	LOUISIANA	12
MAINE	31	MAINE	33
MARYLAND	21	MARYLAND	24
MASSACHUSETTS	442	MASSACHUSETTS	451
MICHIGAN	21	MICHIGAN	23
MINNESOTA	7	MINNESOTA	7
MISSISSIPPI	4	MISSISSIPPI	4
MISSOURI	10	MISSOURI	10
MONTANA	4	MONTANA	5
NEBRASKA	1	NEBRASKA	1
NEVADA	4	NEVADA	4
NEW HAMPSHIRE	174	NEW HAMPSHIRE	191
NEW JERSEY	66	NEW JERSEY	69
NEW MEXICO	6	NEW MEXICO	7
NEW YORK	341	NEW YORK	341
NORTH CAROLINA	39	NORTH CAROLINA	40
OHIO	28	OHIO	26
OKLAHOMA	5	OKLAHOMA	7
OREGON	7	OREGON	7
PENNSYLVANIA	71	PENNSYLVANIA	69
RHODE ISLAND	31	RHODE ISLAND	37
SOUTH CAROLINA	16	SOUTH CAROLINA	21
SOUTH DAKOTA	1	SOUTH DAKOTA	1
TENNESSEE	19	TENNESSEE	19
TEXAS	65	TEXAS	69
UTAH	5	UTAH	7
VERMONT	3341	VERMONT	3227
VIRGINIA	43	VIRGINIA	37
WASHINGTON	16	WASHINGTON	16
WEST VIRGINIA	3	WEST VIRGINIA	3
WISCONSIN	9	WISCONSIN	8
WYOMING	6	WYOMING	6
PUERTO RICO	1	PUERTO RICO	1
VIRGIN ISLANDS	1	VIRGIN ISLANDS	1
CANADA	56	CANADA	78
MEXICO	0	MEXICO	2
OTHER COUNTRIES	34	OTHER COUNTRIES	63
UNKNOWN	2	UNKNOWN	4

TABLE F-2
2014 VERMONT MARRIAGES

COUNTY OF RESIDENCE OF APPLICANT B BY COUNTY OF RESIDENCE OF APPLICANT A
RESIDENCE OF APPLICANT B

RESIDENCE OF APPLICANT A	ADD	BEN	CAL	CHT	ESX	FRA	GI	LAM	ORG	ORL	RUT	WAS	WHM	WSR	O-O-S	UNK	TOTAL
ADDISON	151	0	0	6	0	0	0	0	0	0	3	2	0	0	10	1	173
BENNINGTON	0	138	0	0	0	0	0	0	0	0	1	0	0	1	13	0	153
CALEDONIA	0	0	141	2	0	1	0	1	0	3	2	3	0	0	11	0	164
CHITTENDEN	1	0	0	828	0	8	2	2	0	0	1	4	1	1	42	0	890
ESSEX	0	0	0	0	18	0	0	0	0	0	0	0	0	0	1	0	19
FRANKLIN	0	0	0	2	1	272	0	3	0	2	0	2	0	1	10	1	294
GRAND ISLE	0	0	0	3	0	0	37	0	0	0	0	0	0	1	3	0	44
LAMOILLE	0	0	0	1	0	1	0	147	0	0	0	3	0	0	6	0	158
ORANGE	2	0	0	1	0	0	0	0	142	0	0	1	0	5	11	0	162
ORLEANS	0	0	0	2	0	1	1	0	1	121	1	0	0	0	6	0	133
RUTLAND	2	0	0	3	0	0	0	0	0	0	294	0	1	2	21	0	323
WASHINGTON	2	0	0	7	0	1	0	1	3	2	1	319	0	0	11	0	347
WINDHAM	1	2	0	0	0	0	0	0	0	1	1	0	176	1	12	0	194
WINDSOR	0	1	1	0	0	0	1	0	3	1	1	2	2	249	19	0	280
OUT OF STATE	2	8	6	18	3	5	0	2	3	1	2	5	6	4	2053	1	2119
UNKNOWN	0	0	0	1	0	0	0	0	0	0	0	0	0	0	0	1	2
TOTAL	161	149	148	874	22	289	41	156	152	131	307	341	186	265	2229	4	5455

**TABLE F-3
2014 VERMONT MARRIAGES**

AGE OF APPLICANT A	AGE OF APPLICANT B BY AGE OF APPLICANT A														UNK	TOTAL	
	AGE OF APPLICANT B																
	<18 YEARS	18-20 YEARS	20-24 YEARS	25-29 YEARS	30-34 YEARS	35-39 YEARS	40-44 YEARS	45-49 YEARS	50-54 YEARS	55-59 YEARS	60-64 YEARS	65-69 YEARS	70-74 YEARS	75+ YEARS			
<18 YEARS	1	4	1	0	0	0	0	0	0	0	0	0	0	0	0	0	6
18-20 YEARS	4	55	64	17	4	1	1	0	1	0	0	0	0	0	0	0	147
20-24 YEARS	3	51	305	203	43	13	3	0	2	1	0	0	0	0	0	0	624
25-29 YEARS	3	16	179	823	331	67	27	14	4	1	0	0	0	0	0	0	1465
30-34 YEARS	0	6	45	251	459	155	72	25	8	3	0	1	0	0	0	0	1025
35-39 YEARS	0	1	6	78	157	176	78	35	20	8	2	0	0	0	0	0	561
40-44 YEARS	0	0	6	24	48	82	137	69	27	13	4	1	1	0	0	0	412
45-49 YEARS	1	0	4	8	24	44	79	100	76	17	14	1	0	0	0	0	368
50-54 YEARS	0	0	2	6	8	14	35	82	81	52	23	4	0	1	0	0	308
55-59 YEARS	0	0	2	4	6	9	17	37	61	61	38	14	4	0	0	0	253
60-64 YEARS	0	0	0	1	3	1	3	14	19	34	43	14	6	3	0	0	141
65-69 YEARS	0	0	0	0	0	0	2	4	11	16	19	18	15	2	0	0	87
70-74 YEARS	0	0	0	0	0	1	0	1	0	3	8	6	11	4	0	0	34
75+ YEARS	0	0	0	0	0	0	0	0	2	1	9	0	7	5	0	0	24
UNKNOWN	0	0	0	0	0	0	0	0	0	0	0	0	0	0	0	0	0
TOTAL	12	133	614	1415	1083	563	454	381	312	210	160	59	44	15	0	5455	

**TABLE F-4
2014 VERMONT MARRIAGES**

MARRIAGE NUMBER OF APPLICANT B BY MARRIAGE NUMBER OF APPLICANT A

MARRIAGE NUMBER OF APPLICANT A	MARRIAGE NUMBER OF APPLICANT B				TOTAL
	FIRST	SECOND	THIRD +	UNKNOWN	
FIRST	3233	451	78	5	3767
SECOND	471	597	200	3	1271
THIRD +	73	187	122	1	383
UNKNOWN	2	3	2	27	34
TOTAL	3779	1238	402	36	5455

TABLE F-5
2014 VERMONT MARRIAGES

MONTH OF MARRIAGE BY COUNTY OF MARRIAGE
MONTH OF MARRIAGE

COUNTY OF MARRIAGE	JAN	FEB	MAR	APR	MAY	JUN	JUL	AUG	SEP	OCT	NOV	DEC	TOTAL
ADDISON	7	10	4	14	24	39	35	43	42	44	5	5	272
BENNINGTON	15	20	11	20	32	43	43	60	51	37	15	17	364
CALEDONIA	4	8	4	2	14	28	36	56	34	28	7	11	232
CHITTENDEN	44	52	46	59	104	136	133	212	145	132	45	61	1169
ESSEX	1	0	1	1	3	5	6	11	6	5	2	0	41
FRANKLIN	12	4	12	9	24	42	50	64	39	27	6	17	306
GRAND ISLE	0	2	2	0	5	19	17	19	16	7	2	3	92
LAMOILLE	24	16	17	7	28	46	34	61	54	52	16	26	381
ORANGE	3	6	11	3	14	37	29	44	37	24	8	7	223
ORLEANS	3	9	7	8	25	35	33	45	31	23	9	12	240
RUTLAND	14	14	20	27	62	69	59	85	75	72	26	30	553
WASHINGTON	18	20	22	27	46	74	71	85	83	64	26	21	557
WINDHAM	10	22	24	21	38	65	37	56	66	63	14	24	440
WINDSOR	21	13	23	29	45	63	69	106	92	67	26	31	585
UNKNOWN	0	0	0	0	0	0	0	0	0	0	0	0	0
TOTAL	176	196	204	227	464	701	652	947	771	645	207	265	5455

**TABLE F-6
2014 VERMONT MARRIAGES**

TYPE OF CEREMONY BY PREVIOUS MARITAL STATUS OF APPLICANT B AND APPLICANT A

PREVIOUS MARITAL STATUS	APPLICANT B				APPLICANT A			
	CIVIL	RELIGIOUS	UNKNOWN	TOTAL	CIVIL	RELIGIOUS	UNKNOWN	TOTAL
SINGLE	1830	1408	535	3773	1848	1388	542	3778
PREVIOUSLY MARRIED								
ANNULMENT	3	4	1	8	8	2	0	10
WIDOWED	70	32	7	109	41	32	6	79
DIVORCED	888	411	124	1423	884	424	120	1428
DISSOLUTION	12	7	0	19	13	10	0	23
MARRYING CU PARTNER	64	16	7	87	64	14	7	85
UNKNOWN	22	8	6	36	31	16	5	52
TOTAL	2889	1886	680	5455	2889	1886	680	5455

TABLE G-1
2014 VERMONT DIVORCES

MONTH OF DIVORCE BY COUNTY OF DECREE
MONTH OF DIVORCE

COUNTY OF DECREE	JAN	FEB	MAR	APR	MAY	JUN	JUL	AUG	SEP	OCT	NOV	DEC	TOTAL
ADDISON	12	10	11	14	8	10	12	12	6	11	3	9	118
BENNINGTON	17	9	7	9	10	7	10	23	15	12	8	8	135
CALEDONIA	14	15	6	7	11	10	8	7	11	13	6	12	120
CHITTENDEN	53	31	38	63	39	43	58	45	32	38	36	46	522
ESSEX	2	0	0	1	3	1	1	0	2	2	0	0	12
FRANKLIN	12	14	9	15	23	14	9	7	18	9	9	16	155
GRAND ISLE	5	1	0	1	2	2	4	2	1	0	4	1	23
LAMOILLE	9	10	9	5	12	12	4	12	6	5	8	8	100
ORANGE	6	12	9	9	8	7	15	6	6	6	14	8	106
ORLEANS	8	7	10	9	5	8	7	3	9	9	9	4	88
RUTLAND	15	13	21	13	17	20	14	9	13	20	16	11	182
WASHINGTON	23	27	18	20	22	19	25	18	19	23	21	35	270
WINDHAM	5	13	15	10	9	19	9	7	23	15	13	24	162
WINDSOR	19	15	21	12	14	9	13	33	13	12	11	14	186
STATE TOTAL	200	177	174	188	183	181	189	184	174	175	158	196	2179

TABLE G-2
2014 VERMONT DIVORCES

AGE OF APPLICANT B BY AGE OF APPLICANT A AT TIME OF DIVORCE
AGE OF APPLICANT B

AGE OF APPLICANT A	<18	18-20	20-24	25-29	30-34	35-39	40-44	45-49	50-54	55-59	60-64	65-69	70-74	75+	UNK	TOTAL
<18 YEARS	0	0	0	0	0	0	0	0	0	0	0	0	0	0	0	0
18-20 YEARS	0	1	4	1	0	1	0	0	0	0	0	0	0	0	0	7
20-24 YEARS	0	2	33	26	7	2	0	0	1	0	0	0	0	0	1	72
25-29 YEARS	0	1	18	105	70	19	5	3	0	1	0	0	0	0	0	222
30-34 YEARS	0	1	4	43	137	74	29	12	3	0	1	0	0	0	1	305
35-39 YEARS	0	0	2	8	57	111	101	27	11	5	0	1	0	0	0	323
40-44 YEARS	0	0	0	6	17	61	136	75	36	11	2	2	0	0	1	347
45-49 YEARS	0	0	1	4	6	25	63	97	80	25	7	5	0	0	1	314
50-54 YEARS	0	0	0	1	3	8	21	47	92	54	14	5	1	0	0	246
55-59 YEARS	0	0	0	0	2	4	7	18	43	59	27	6	1	2	2	171
60-64 YEARS	0	0	0	1	1	1	2	6	17	16	27	12	4	1	1	89
65-69 YEARS	0	0	0	0	0	0	0	2	6	12	10	15	4	1	1	51
70-74 YEARS	0	0	0	1	0	0	1	0	3	0	5	7	2	1	0	20
75+ YEARS	0	0	0	0	0	0	1	0	0	1	1	2	4	3	0	12
UNKNOWN	0	0	0	0	0	0	0	0	0	0	0	0	0	0	0	0
STATE TOTAL	0	5	62	196	300	306	366	287	292	184	94	55	16	8	8	2179

TABLE G-3
2014 VERMONT DIVORCES

NUMBER OF YEARS MARRIED BY COUNTY OF DECREE

COUNTY OF DECREE	YEARS MARRIED													UNK	TOTAL
	<2	2	3	4	5	6	7	8	9	10-14	15-19	20-24	25+		
ADDISON	14	4	9	4	5	1	9	4	6	27	11	11	13	0	118
BENNINGTON	14	5	4	14	6	11	5	1	4	21	21	9	16	4	135
CALEDONIA	4	9	10	6	7	7	7	7	2	19	15	10	17	0	120
CHITTENDEN	42	37	39	44	29	25	32	16	21	81	54	39	61	2	522
ESSEX	2	1	0	2	0	1	1	0	0	0	3	0	2	0	12
FRANKLIN	13	10	10	12	11	9	7	7	5	23	17	16	15	0	155
GRAND ISLE	2	1	0	0	1	1	0	2	0	3	3	3	7	0	23
LAMOILLE	5	6	6	3	6	3	6	3	3	24	10	5	17	3	100
ORANGE	6	4	5	9	4	3	8	5	7	20	13	11	11	0	106
ORLEANS	3	2	7	4	13	2	4	3	5	23	8	7	7	0	88
RUTLAND	19	9	18	9	12	9	11	7	5	26	18	15	22	2	182
WASHINGTON	28	16	12	17	10	16	18	18	4	42	44	19	25	1	270
WINDHAM	7	13	14	8	11	10	7	9	6	34	13	11	19	0	162
WINDSOR	20	11	9	8	5	6	9	7	13	37	19	16	26	0	186
STATE TOTAL	179	128	143	140	120	104	124	89	81	380	249	172	258	12	2179

Appendices

APPENDIX A

VERMONT HOSPITALS

HOSPITAL	COUNTY	TOWN
Brattleboro Memorial Hospital	Windham	Brattleboro
Central Vermont Medical Center	Washington	Berlin
Copley Hospital	Lamoille	Morrisville
FAHC/Fanny Allen Campus	Chittenden	Colchester
FAHC/Medical Center Campus	Chittenden	Burlington
Gifford Medical Center	Orange	Randolph
Grace Cottage Hospital	Windham	Townshend
Mt. Ascutney Hospital and Health Center	Windsor	Windsor
North Country Hospital and Health Center	Orleans	Newport
Northeastern Vermont Regional Hospital	Caledonia	St. Johnsbury
Northwestern Medical Center	Franklin	St. Albans
Porter Medical Center	Addison	Middlebury
Rutland Regional Medical Center	Rutland	Rutland
Southwestern Vermont Medical Center	Bennington	Bennington
Springfield Hospital	Windsor	Springfield
Vermont State Hospital	Washington	Waterbury
Veterans Administration Medical Center	Windsor	White River Junction

APPENDIX B

OBSTETRIC DATES AND INTERVALS AND WEIGHT GAIN RECOMMENDATIONS

MONTH PRENATAL CARE BEGAN

Since 1988, the Vermont Department of Health has used the National Center for Health Statistics method of calculating the month prenatal care began. This allows Vermont data to be more easily compared to national data, and eliminates any errors that could be introduced by hospitals using different reporting methods.

The calculation for month prenatal care began changed at the national level with the 2003 Revision of the U.S. Standard Certificate of Live Birth. Vermont implemented its' new birth certificate on July 1, 2005, based on the 2003 Revision of the U.S. Standard, so the Department of Health began using the new calculation in 2005. The new calculation converts to century dates the date of last menses and the date of the first prenatal visit, determines the difference in number of days between these dates, and then converts the days to months of pregnancy. For example, if the date of last menses was March 15, 2005 and the date of the first prenatal visit was June 30, 2005, then the difference is 107 days which means that prenatal care began in the fourth month.

Please note that this change in calculation affects the rate of entry into first trimester prenatal care. Analysis done by the Vermont Department of Health shows that this change in calculation reduces the rate of entry into first trimester prenatal care by about 7%, so rates for years 2005 and later should not be compared to rates for prior years.

GESTATIONAL AGE

Live Births and Fetal Deaths: The methodology used to determine gestational age matches that used by the National Center for Health Statistics.

Two measures of gestational age are available from the standard certificates. The standard certificates collect information on the first day of the mother's last menstrual period (LMP). The interval between the LMP and the date of birth is the *calculated* gestational age. The standard certificate also collects a *clinical estimate* of gestation.

The primary measure used by NCHS to determine the gestational age of the newborn was previously the *calculated* weeks of gestation, supplemented by an algorithm that determined if the calculated gestational age and birth weight were compatible, and the clinical estimate of gestational age may replace the calculated age in some cases. However this method is subject to error due to imperfect maternal recall and to misidentification of the LMP. Therefore, beginning in 2014 the clinical estimate of gestational age is assigned as the gestational age in all cases.

Abortions: Gestational age is calculated from the date of last normal menses and date of abortion. The clinically estimated weeks is used if the date of last normal menses is unknown, or if the calculated weeks and the clinically estimated weeks are more than two weeks apart.

WEIGHT GAIN DURING PREGNANCY

The weight gain guidelines reflected in this report were taken from “Weight Gain During Pregnancy: Reexamining the Guidelines” Institute of Medicine, National Academies Press, 2009. The recommendations are as follows for singleton, full term births:

PRE-PREGNANCY BMI	RECOMMENDED WEIGHT GAIN
< 18.5	28 - 40 lbs
18.5 - 24.9	25 - 35 lbs
25.0 - 29.9	15 - 25 lbs
\geq 30.0	11 - 20 lbs

APPENDIX C

DEFINITIONS OF THE 113 SELECTED CAUSES OF DEATH

Causes of Death	Category Codes According to the <i>International Classification of Diseases</i>	
	Tenth Revision	Ninth Revision Adapted
Salmonella infections	A01-A02	002-003
Shigellosis and amebiasis	A03, A06	004, 006
Certain other intestinal infections	A04, A07-A09	007-009
Tuberculosis	A16-A19	010-018
.. Respiratory tuberculosis	A16	010-012
.. Other tuberculosis	A17-A19	013-018
Whooping cough	A37	033
Scarlet fever and erysipelas	A38, A46	034.1-035
Meningococcal infection	A39	036
Septicemia	A40-A41	038
Syphilis	A50-A53	090-097
Acute poliomyelitis	A80	045
Arthropod-borne viral encephalitis	A83-A84, A85.2	062-064
Measles	B05	055
Viral hepatitis	B15-B19	070
Human immunodeficiency virus (HIV) disease	B20-B24	042-044
Malaria	B50-B54	084
Other and unspecified infectious and parasitic diseases and their sequelae	A00, A05, A20-A36, A42-A44, A48-A49, A54-A79, A81-A82, A85.0-A85.1, A85.8, A86-B04, B06-B09, B25-B49, B55-B99	001, 005, 020-032, 037, 039-041, 046-054, 056-061, 065-066, 071-083, 085-088, 098-134, 136-139, 771.3
Malignant neoplasms	C00-C97	140-208
.. of lip, oral cavity and pharynx	C00-C14	140-149
.. of esophagus	C15	150
.. of stomach	C16	151
.. of colon, rectum and anus	C18-C21	153-154
.. of liver and intrahepatic bile ducts	C22	155
.. of pancreas	C25	157

APPENDIX C

DEFINITIONS OF THE 113 SELECTED CAUSES OF DEATH

Causes of Death	Category Codes According to the <i>International Classification of Diseases</i>	
	Tenth Revision	Ninth Revision Adapted
.. of larynx	C32	161
.. of trachea, bronchus and lung	C33-C34	162
.. of skin	C43	172
.. of breast	C50	174-175
.. of cervix uteri	C53	180
.. of corpus uteri and uterus, part unspecified	C54-C55	179, 182
.. of ovary	C56	183.0
.. of prostate	C61	185
.. of kidney and renal pelvis	C64-C65	189.0, 189.1
.. of bladder	C67	188
.. of meninges, brain and other parts of central nervous system	C70-C72	191-192
.. of lymphoid, hematopoietic and related tissue	C81-C96	200-208
.... Hodgkin's disease	C81	201
.... Non-Hodgkin's lymphoma	C82-C85	200, 202
.... Leukemia	C91-C95	204-208
.... Multiple myeloma and immunoproliferative neoplasms	C88, C90	203
.... Other and unspecified malignant neoplasms of lymphoid, hematopoietic and related tissue	C96	- - -
.. All other and unspecified malignant neoplasms	C17, C23-C24, C26-C31, C37-C41, C44-C49, C51- C52, C57-C60, C62-C63, C66, C68-C69, C73-C80, C97	152, 156, 158-160, 163-171, 173, 181, 183.2-184, 186-187, 189.2-190, 193-199
In situ neoplasms, benign neoplasms and neoplasms of uncertain or unknown behavior	D00-D48	210-239
Anemias	D50-D64	280-285
Diabetes mellitus	E10-E14	250
Nutritional deficiencies	E40-E64	260-269
.. Malnutrition	E40-E46	260-263
.. Other nutritional deficiencies	E50-E64	264-269

APPENDIX C

DEFINITIONS OF THE 113 SELECTED CAUSES OF DEATH

Causes of Death	Category Codes According to the <i>International Classification of Diseases</i>	
	Tenth Revision	Ninth Revision Adapted
Meningitis	G00, G03	320-322
Parkinson's disease	G20-G21	332
Alzheimer's disease	G30	331.0
Major cardiovascular diseases	I00-I78	390-434, 436-448
.. Diseases of heart	I00-I09, I11, I13, I20-I51	390-398, 402, 404, 410-429
.... Acute rheumatic fever and chronic rheumatic heart diseases	I00-I09	390-398
.... Hypertensive heart disease	I11	402
.... Hypertensive heart and renal disease	I13	404
.... Ischemic heart diseases	I20-I25	410-414, 429.2
..... Acute myocardial infarction	I21-I22	410
..... Other acute ischemic heart diseases	I24	411
..... Other forms of chronic ischemic heart disease	I20, I25	412-414, 429.2
..... Atherosclerotic cardiovascular disease, so described	I25.0	429.2
..... All other forms of chronic ischemic heart disease	I20, I25.1-I25.9	412-414
.... Other heart diseases	I26-I51	415-429.1, 429.3-429.9
..... Acute and subacute endocarditis	I33	421
..... Diseases of pericardium and acute myocarditis	I30-I31, I40	420, 422-423
..... Heart failure	I50	428
..... All other forms of heart disease	I26-I28, I34-I38, I42-I49, I51	415-417, 424-427, 429.0-429.1, 429.3-429.9
.. Essential (primary) hypertension and hypertensive renal disease	I10, I12	401, 403
.. Cerebrovascular diseases	I60-I69	430-434, 436-438
.. Atherosclerosis	I70	440
.. Other diseases of circulatory system	I71-I78	441-448
.... Aortic aneurysm and dissection	I71	441

APPENDIX C

DEFINITIONS OF THE 113 SELECTED CAUSES OF DEATH

Causes of Death	Category Codes According to the <i>International Classification of Diseases</i>	
	Tenth Revision	Ninth Revision Adapted
.... Other diseases of arteries, arterioles and capillaries	I72-I78	442-448
Other disorders of circulatory system	I80-I99	451-459
Influenza and pneumonia	J10-J18	480-487
.. Influenza	J10-J11	487
.. Pneumonia	J12-J18	480-486
Other acute lower respiratory infections	J20-J22	466
.. Acute bronchitis and bronchiolitis	J20-J21	466
.. Unspecified acute lower respiratory infection	J22	- - -
Chronic lower respiratory diseases	J40-J47	490-494, 496
.. Bronchitis, chronic and unspecified	J40-J42	490-491
.. Emphysema	J43	492
.. Asthma	J45-J46	493
.. Other chronic lower respiratory diseases	J44, J47	494, 496
Pneumoconioses and chemical effects	J60-J66, J68	500-506
Pneumonitis due to solids and liquids	J69	507
Other diseases of respiratory system	J00-J06, J30-J39, J67, J70-J98	034.0, 460-465, 470-478, 495, 508-519
Peptic ulcer	K25-K28	531-534
Diseases of appendix	K35-K38	540-543
Hernia	K40-K46	550-553
Chronic liver disease and cirrhosis	K70, K73-K74	571
.. Alcoholic liver disease	K70	571.0-571.3
.. Other chronic liver disease and cirrhosis	K73-K74	571.4-571.9
Cholelithiasis and other disorders of gallbladder	K80-K82	574-575
Nephritis, nephrotic syndrome and nephrosis	N00-N07, N17-N19, N25-N27	580-589
.. Acute and rapidly progressive nephritic and nephrotic syndrome	N00-N01, N04	580-581

APPENDIX C

DEFINITIONS OF THE 113 SELECTED CAUSES OF DEATH

Causes of Death	Category Codes According to the <i>International Classification of Diseases</i>	
	Tenth Revision	Ninth Revision Adapted
.. Chronic glomerulonephritis, nephritis and nephropathy not specified as acute or chronic, and renal sclerosis unspecified	N02-N03, N05-N07, N26	582-583, 587
.. Renal failure	N17-N19	584-586
.. Other disorders of kidney	N25, N27	588-589
Infections of kidney	N10-N12, N13.6, N15.1	590
Hyperplasia of prostate	N40	600
Inflammatory diseases of female pelvic organs	N70-N76	614-616
Pregnancy, childbirth and the puerperium	O00-O99	630-676
.. Pregnancy with abortive outcome	O00-O07	630-639
.. Other complications of pregnancy, childbirth and the puerperium	O10-O99	640-676
Certain conditions originating in the perinatal period	P00-P96	760-771.2, 771.4-779
Congenital malformations, deformations and chromosomal abnormalities	Q00-Q99	740-759
Symptoms, signs and abnormal clinical and laboratory findings, not elsewhere classified	R00-R99	780-799
All other diseases (Residual)	Residual	Residual
Accidents (unintentional injuries)	V01-X59, Y85-Y86	E800-E869, E880-E929
.. Transport accidents	V01-V99, Y85	E800-E848, E929.0-E929.1
.. Motor vehicle accidents	V02-V04, V09.0, V09.2, V12-V14, V19.0-V19.2, V19.4-V19.6, V20-V79, V80.3-V80.5, V81.0-V81.1, V82.0-V82.1, V83-V86, V87.0-V87.8, V88.0-V88.8, V89.0, V89.2	E810-E825
.... Other land transport accidents	V01, V05-V06, V09.1, V09.3-V09.9, V10-V11, V15-V18, V19.3, V19.8-V19.9, V80.0-V80.2, V80.6-V80.9, V81.2-V81.9, V82.2-V82.9, V87.9, V88.9, V89.1, V89.3, V89.9	E800-E807, E826-E829

APPENDIX C

DEFINITIONS OF THE 113 SELECTED CAUSES OF DEATH

Causes of Death	Category Codes According to the <i>International Classification of Diseases</i>	
	Tenth Revision	Ninth Revision Adapted
.... Water, air and space, and other and unspecified transport accidents and their sequelae	V90-V99, Y85	E830-E848, E929.0, E929.1
.. Nontransport accidents	W00-X59, Y86	E850-E869, E880-E928, E929.2-E929.9
.... Falls	W00-W19	E880-E888
.... Accidental discharge of firearms	W32-W34	E922
.... Accidental drowning and submersion	W65-W74	E910
.... Accidental exposure to smoke, fire and flames	X00-X09	E890-E899
.... Accidental poisoning and exposure to noxious substances	X40-X49	E850-E869, E924.1
.... Other and unspecified nontransport accidents and their sequelae	W20-W31, W35-W64, W75-W99, X10-X39, X50-X59, Y86	E900-E909, E911-E921, E923-E924.0, E924.8-E928, E929.2-E929.9
Intentional self-harm (suicide)	X60-X84, Y87.0	E950-E959
.. Intentional self-harm (suicide) by discharge of firearms	X72-X74	E955.0-E955.4
.. Intentional self-harm (suicide) by other and unspecified means and their sequelae	X60-X71, X75-X84, Y87.0	E950-E954, E955.5-E959
Assault (homicide)	X85-Y09, Y87.1	E960-E969
.. Assault (homicide) by discharge of firearms	X93-X95	E965.0-E965.4
.. Assault (homicide) by other and unspecified means and their sequelae	X85-X92, X96-Y09, Y87.1	E960-E964, E965.5-E969
Legal intervention	Y35, Y89.0	E970-E978
Events of undetermined intent	Y10-Y34, Y87.2, Y89.9	E980-E989
.. Discharge of firearms, undetermined intent	Y22-Y24	E985.0-E985.4
.. Other and unspecified events of undetermined intent and their sequelae	Y10-Y21, Y25-Y34, Y87.2, Y89.9	E980-E984, E985.5-E989
Operations of war and their sequelae	Y36, Y89.1	E990-E999
Complications of medical and surgical care	Y40-Y84, Y88	E870-E879, E930-E949

APPENDIX D

VITAL STATISTICS SUMMARY FOR U.S. POPULATION*
1960 - 2014

YEAR	CRUDE BIRTH RATE ⁽¹⁾	FERTILITY RATE ⁽¹⁾	LOW BIRTH WEIGHT PERCENT	CRUDE DEATH RATE ⁽²⁾	INFANT DEATH RATE ⁽³⁾	NEONATAL DEATH RATE ⁽³⁾	FETAL DEATH RATE ⁽³⁾	ABORTION RATIO ⁽⁴⁾	MARRIAGE RATE ⁽⁵⁾	DIVORCE RATE ⁽⁵⁾
1960	23.7	118.0	7.7	9.5	26.0	18.7	14.1		8.5	2.2
1965	19.4	96.3	8.3	9.4	24.7	17.7	13.9		9.3	2.5
1970	18.4	87.9	7.9	9.5	20.0	15.1	14.0		10.6	3.5
1975	14.6	66.0	7.4	8.8	16.1	11.6	10.6	272	10.0	4.8
1980	15.9	68.4	6.8	8.8	12.6	8.5	9.1	359	10.6	5.2
1985	15.8	66.3	5.8	8.8	10.6	7.0	7.8	354	10.2	5.0
1990	16.7	70.9	7.0	8.6	9.2	5.9	7.5	344	9.8	4.7
1995	14.6	64.6	7.3	8.7	7.6	4.9	7.0	278	8.9	4.4
1996	14.4	64.1	7.4	8.6	7.3	4.8	6.9	286	8.8	4.3
1997	14.2	63.6	7.5	8.5	7.2	4.8	6.8	274	8.9	4.3
1998	14.3	64.3	7.6	8.5	7.2	4.8	6.7	265	8.4	3.5
1999	14.2	64.4	7.6	8.6	7.1	4.7	6.7	257	8.6	4.1
2000	14.4	65.9	7.6	8.5	6.9	4.6	6.6	248	8.2	4.0
2001	14.1	65.1	7.7	8.5	6.9	4.5	6.5	249	8.2	4.0
2002	14.0	65.0	7.8	8.5	7.0	4.7	6.4	250	8.0	3.9
2003	14.0	66.1	7.9	8.4	6.9	4.6	6.3	245	7.7	3.8
2004	14.1	66.4	8.1	8.2	6.8	4.5	6.3	241	7.8	3.7
2005	14.1	66.7	8.2	8.3	6.9	4.5	6.2	236	7.6	3.6
2006	14.3	68.6	8.3	8.1	6.7	4.5	6.1	237	7.5	3.7
2007	14.3	69.3	8.2	8.0	6.8	4.4	6.1	230	7.3	3.6
2008	14.0	68.1	8.2	8.1	6.6	4.3	6.2	232	7.1	3.5
2009	13.5	66.2	8.2	7.9	6.4	4.2	6.0	227	6.8	3.5
2010	13.0	64.1	8.2	8.0	6.2	4.1	6.0	228	6.8	3.6
2011	12.7	63.2	8.1	8.1	6.1	4.1	6.1	219	6.8	3.6
2012	12.6	63.0	8.0	8.1	6.0	4.0	6.1	210	6.8	3.4
2013	12.4	62.5	8.0	8.2	6.0	4.0	6.0	200	6.8	3.3
2014	12.5	62.9	8.0	8.2	5.8	3.9	6.1	n/a	6.9	3.2

1. Crude birth rates are per 1000 population. Fertility rates are per 1000 women aged 15-44.

2. Crude death rates are per 1000 population.

3. Rates are per 1000 live births. Fetal death rate is per 1000 live births plus fetal deaths.

4. Ratio is per 1000 live births.

5. Rates are events per 1000 population.

* Data for total U.S. population – previous publications reported data for the U.S. white population.

APPENDIX E VERMONT VITAL RECORDS FORMS

DH-PHS-BIR-2012

DEPARTMENT OF HEALTH VERMONT CERTIFICATE OF LIVE BIRTH

144

LOCAL FILE NUMBER

STATE FILE NUMBER

TYPE OR
PRINT IN
PERMANENT
BLACK INK

CHILD			
1. CHILD'S NAME - (FIRST, MIDDLE, LAST, SUFFIX)		2a. DATE OF BIRTH - (MONTH, DAY, YEAR)	2b. TIME OF BIRTH
3. SEX	4a. PLURALITY - SINGLE, TWIN, ETC. (SPECIFY)	4b. IF NOT SINGLE BIRTH - BORN FIRST, SECOND, ETC. (SPECIFY)	5a. PLACE OF BIRTH
5b. CITY OR TOWN OF BIRTH		5c. FACILITY NAME - (IF NOT IN FACILITY, GIVE STREET ADDRESS AND NUMBER)	
PARENTS			
6. NAME - (FIRST, MIDDLE, LAST, SUFFIX)		7. DATE OF BIRTH - (MONTH, DAY, YEAR)	
8. LAST NAME AT BIRTH		9. BIRTHPLACE - (STATE OR FOREIGN COUNTRY)	
10a. RESIDENCE - STREET AND NUMBER		10b. CITY OR TOWN	10c. STATE
11. NAME - (FIRST, MIDDLE, LAST, SUFFIX)		12. DATE OF BIRTH - (MONTH, DAY, YEAR)	
13. BIRTHPLACE - (STATE OR FOREIGN COUNTRY)			
CERTIFIER			
14a. CERTIFIER'S NAME		14b. TITLE	14c. DATE CERTIFIED - (MONTH, DAY, YEAR)
15a. ATTENDANT'S NAME - (IF OTHER THAN CERTIFIER)		15b. TITLE	
REGISTRAR			
16a. REGISTRAR - SIGNATURE		16b. DATE RECEIVED BY LOCAL REGISTRAR - (MONTH, DAY, YEAR)	
17a. TRUE COPY - CLERK SIGNATURE	17b. TOWN	17c. DATE - (MONTH, DAY, YEAR)	
ATTEST			

TO BE SIGNED
BY THE
REGISTRAR
ON COPY
ONLY

VERMONT CERTIFICATE OF DEATH

Date of Death: **Aliases:** **Age:** **State File Number**
Time of Death:

Date of Birth: **Birthplace:** **Sex:**

Mother's / Parent's Birth Name:
Father's / Parent's Birth Name:

Marital Status: **Spouse/Civil Union Partner:**

Residence:

Hispanic Origin: **Race:**

Occupation: **Business/Industry:**

Education:

Ever in U.S. Armed Forces: **Veteran of Any War:**

Hospice Care (in past 30 days):

Place of Death:

Informant: **Relationship:**

Disposition Date: **Place of Temporary Storage:**

Method: **Place of Final Disposition:**

Funeral Director/Authorized Person:

Address:

Cause of Death and Interval (Onset to Death): **Manner of Death:**

Other Contributing Conditions:

Did Tobacco Use Contribute to Death: **Pregnant at Time of Death:**

Date Pronounced Dead: **Time Pronounced Dead:**

Medical Examiner Contacted: **Autopsy Performed:**

Injury Date/Time: **Injury at Work:** **Transportation Injury:**

Injury Place: **Injury Location:**

How Injury Occurred:

Medical Certifier:

Title of Certifier: **Date Certified:** **Other Attending Physician:**

Registration: **Date Registered:**

INFORMATIONAL COPY ONLY

1. NAME OF FETUS (First, Middle, Last)		2. SEX	3. DATE OF DELIVERY (Mo/Day/Yr)	4. TIME OF DELIVERY (24hr)	
5a. PLURALITY - Single, Twin, Triplet, etc. (Specify)	6. PLACE WHERE DELIVERY OCCURRED (Check one) <input type="checkbox"/> Hospital <input type="checkbox"/> Clinic/Doctor's Office <input type="checkbox"/> Home Delivery: Planned to deliver at home? <input type="checkbox"/> Yes <input type="checkbox"/> No <input type="checkbox"/> Other (Specify) _____		7. FACILITY NAME (If not institution, give street and number)		
5b. IF NOT SINGLE DELIVERY - Delivered First, Second, etc. (Specify)			8. CITY/TOWN OF DELIVERY		
5c. IF NOT SINGLE DELIVERY - Number of Fetal Deaths in this delivery (Specify)					
9a. MOTHER'S CURRENT LEGAL NAME (First, Middle, Last)			9b. DATE OF BIRTH (Mo/Day/Yr)		
9c. MOTHER'S LAST NAME PRIOR TO FIRST MARRIAGE			9d. BIRTHPLACE (State, Territory, or Foreign Country)		
10a. RESIDENCE OF MOTHER-STATE OR FOREIGN COUNTRY		10b. IF CANADA, include Province		10c. CITY/TOWN OF RESIDENCE	
10d. STREET AND NUMBER (Include Apartment Number)			11a. MOTHER MARRIED? (at delivery, conception, or anytime between) <input type="checkbox"/> Yes <input type="checkbox"/> No		11b. IF NO, MOTHER PARTY TO A CIVIL UNION? <input type="checkbox"/> Yes <input type="checkbox"/> No
12. MOTHER'S EDUCATION (Check the box that best describes the highest degree or level of school completed at the time of delivery) <input type="checkbox"/> 8th grade or less <input type="checkbox"/> 9th - 12th grade, no diploma <input type="checkbox"/> High school graduate or GED completed <input type="checkbox"/> Some college credit but no degree <input type="checkbox"/> Associate degree (e.g., AA, AS) <input type="checkbox"/> Bachelor's degree (e.g., BA, AB, BS) <input type="checkbox"/> Master's degree (e.g., MA, MS, MEng, MEd, MSW, MBA) <input type="checkbox"/> Doctorate (e.g., PhD, EdD) or Professional degree (e.g., MD, DDS, DVM, LLB, JD)		13. MOTHER OF HISPANIC ORIGIN? (Check the box that best describes whether the mother is Spanish/Hispanic/Latina. Check the "No" box if mother is not Spanish/Hispanic/Latina) <input type="checkbox"/> No, not Spanish/Hispanic/Latina <input type="checkbox"/> Yes, Mexican, Mexican American, Chicana <input type="checkbox"/> Yes, Puerto Rican <input type="checkbox"/> Yes, Cuban <input type="checkbox"/> Yes, other Spanish/Hispanic/Latina (Specify) _____		14. MOTHER'S RACE (Check one or more races to indicate what the mother considers herself to be) <input type="checkbox"/> White <input type="checkbox"/> Black or African American <input type="checkbox"/> American Indian or Alaska Native (Name of the enrolled or principal tribe) _____ <input type="checkbox"/> Asian Indian <input type="checkbox"/> Chinese <input type="checkbox"/> Filipino <input type="checkbox"/> Japanese <input type="checkbox"/> Korean <input type="checkbox"/> Vietnamese <input type="checkbox"/> Other Asian (Specify) _____ <input type="checkbox"/> Native Hawaiian <input type="checkbox"/> Guamanian or Chamorro <input type="checkbox"/> Samoan <input type="checkbox"/> Other Pacific Islander (Specify) _____ <input type="checkbox"/> Other (Specify) _____	
15. MOTHER'S HEIGHT _____ (feet/inches)		18. CIGARETTE SMOKING BEFORE AND DURING PREGNANCY For each time period, enter either the number of cigarettes or the number of packs of cigarettes smoked. IF NONE, ENTER "0". Average number of cigarettes or packs of cigarettes smoked per day. # of cigarettes # of packs Three Months Before Pregnancy _____ OR _____ First Three Months of Pregnancy _____ OR _____ Second Three Months of Pregnancy _____ OR _____ Third Trimester of Pregnancy _____ OR _____			
16. MOTHER'S PREPREGNANCY WEIGHT _____ (pounds)		17. DID MOTHER GET WIC FOOD FOR HERSELF DURING THIS PREGNANCY? <input type="checkbox"/> Yes <input type="checkbox"/> No			
19a. FATHER'S/PARENT'S CURRENT LEGAL NAME (First, Middle, Last, Suffix)		19b. SEX	19c. DATE OF BIRTH (Mo/Day/Yr)		19d. BIRTHPLACE (State, Territory, or Foreign Country)
20. MOTHER'S MEDICAL RECORD NUMBER	21a. DATE OF FIRST PRENATAL CARE VISIT ____/____/____ <input type="checkbox"/> No Prenatal Care MM DD YYYY		21b. DATE OF LAST PRENATAL CARE VISIT ____/____/____ MM DD YYYY		22. TOTAL NUMBER OF PRENATAL VISITS FOR THIS PREGNANCY _____ (If none, enter "0".)
23. DATE LAST NORMAL MENSES BEGAN ____/____/____ MM DD YYYY	24a. NUMBER OF PREVIOUS LIVE BIRTHS NOW LIVING Number _____ <input type="checkbox"/> None	24b. NUMBER OF PREVIOUS LIVE BIRTHS NOW DEAD Number _____ <input type="checkbox"/> None	24c. DATE OF LAST LIVE BIRTH ____/____ MM YYYY	25a. NUMBER OF OTHER PREGNANCY OUTCOMES (spontaneous or induced losses or ectopic pregnancies) Number _____ <input type="checkbox"/> None	25b. DATE OF LAST OTHER PREGNANCY OUTCOME ____/____ MM YYYY
26. RISK FACTORS IN THIS PREGNANCY (Check all that apply): Diabetes <input type="checkbox"/> Prepregnancy (Diagnosis prior to this pregnancy) <input type="checkbox"/> Gestational (Diagnosis in this pregnancy) Hypertension <input type="checkbox"/> Prepregnancy (Chronic) <input type="checkbox"/> Gestational (PIH, preeclampsia) <input type="checkbox"/> Eclampsia <input type="checkbox"/> Previous preterm birth <input type="checkbox"/> Other previous poor pregnancy outcome (Includes perinatal death, small-for-gestational age/intrauterine growth restricted birth) <input type="checkbox"/> Pregnancy resulted from infertility treatment-If yes, check all that apply: <input type="checkbox"/> Fertility-enhancing drugs, Artificial insemination or Intrauterine insemination <input type="checkbox"/> Assisted reproductive technology (e.g., in vitro fertilization (IVF), gamete intrafallopian transfer (GIFT)) <input type="checkbox"/> Mother had a previous cesarean delivery If yes, how many _____ <input type="checkbox"/> None of the above			27. INFECTIONS PRESENT AND/OR TREATED DURING THIS PREGNANCY (Check all that apply) <input type="checkbox"/> Gonorrhea <input type="checkbox"/> Syphilis <input type="checkbox"/> Chlamydia <input type="checkbox"/> Listeria <input type="checkbox"/> Group B Streptococcus <input type="checkbox"/> Cytomegalovirus <input type="checkbox"/> Parvovirus <input type="checkbox"/> Toxoplasmosis <input type="checkbox"/> None of the above <input type="checkbox"/> Other (Specify) _____		

28. MOTHER TRANSFERRED FOR MATERNAL MEDICAL OR FETAL INDICATIONS FOR DELIVERY? <input type="checkbox"/> Yes <input type="checkbox"/> No IF YES, ENTER NAME OF FACILITY MOTHER TRANSFERRED FROM: _____		29. MOTHER'S WEIGHT AT DELIVERY _____ (pounds)
30a. FETAL PRESENTATION AT DELIVERY <input type="checkbox"/> Cephalic <input type="checkbox"/> Breech <input type="checkbox"/> Other	31. MATERNAL MORBIDITY (Check all that apply) (Complications associated with labor and delivery) <input type="checkbox"/> Maternal transfusion <input type="checkbox"/> Third or fourth degree perineal laceration <input type="checkbox"/> Ruptured uterus <input type="checkbox"/> Unplanned hysterectomy <input type="checkbox"/> Admission to intensive care unit <input type="checkbox"/> Unplanned operating room procedure following delivery <input type="checkbox"/> None of the above	32. CONGENITAL ANOMALIES OF THE FETUS (Check all that apply) <input type="checkbox"/> Anencephaly <input type="checkbox"/> Meningomyelocele/Spina bifida <input type="checkbox"/> Cyanotic congenital heart disease <input type="checkbox"/> Congenital diaphragmatic hernia <input type="checkbox"/> Omphalocele <input type="checkbox"/> Gastroschisis <input type="checkbox"/> Limb reduction defect (excluding congenital amputation and dwarfing syndromes) <input type="checkbox"/> Cleft Lip with or without Cleft Palate <input type="checkbox"/> Cleft Palate alone <input type="checkbox"/> Down Syndrome <input type="checkbox"/> Karyotype confirmed <input type="checkbox"/> Karyotype pending <input type="checkbox"/> Suspected chromosomal disorder <input type="checkbox"/> Karyotype confirmed <input type="checkbox"/> Karyotype pending <input type="checkbox"/> Hypospadias <input type="checkbox"/> None of the anomalies listed above
30b. FINAL ROUTE AND METHOD OF DELIVERY (Check one) <input type="checkbox"/> Vaginal/Spontaneous <input type="checkbox"/> Vaginal/Forceps <input type="checkbox"/> Vaginal/Vacuum <input type="checkbox"/> Cesarean If cesarean, was a trial of labor attempted? <input type="checkbox"/> Yes <input type="checkbox"/> No		33. WEIGHT OF FETUS (grams preferred, specify unit) _____ <input type="checkbox"/> grams <input type="checkbox"/> lb/oz
30c. HYSTEROTOMY/HYSTERECTOMY <input type="checkbox"/> Yes <input type="checkbox"/> No		
34. OBSTETRIC ESTIMATE OF GESTATION AT DELIVERY _____ (completed weeks)		35. CAUSE/CONDITIONS CONTRIBUTING TO FETAL DEATH
35a. INITIATING CAUSE/CONDITION (AMONG THE CHOICES BELOW, PLEASE SELECT THE <u>ONE</u> WHICH MOST LIKELY BEGAN THE SEQUENCE OF EVENTS RESULTING IN THE DEATH OF THE FETUS) Maternal Conditions/Diseases (Specify) _____ _____ Complications of Placenta, Cord, or Membranes <input type="checkbox"/> Rupture of membranes prior to onset of labor <input type="checkbox"/> Abruptio placenta <input type="checkbox"/> Placental insufficiency <input type="checkbox"/> Prolapsed cord <input type="checkbox"/> Chorioamnionitis <input type="checkbox"/> Other (Specify) _____ Other Obstetrical or Pregnancy Complications (Specify) _____ _____ Fetal Anomaly (Specify) _____ _____ Fetal Injury (Specify) _____ Fetal Infection (Specify) _____ Other Fetal Conditions/Disorders (Specify) _____ _____ <input type="checkbox"/> Unknown	35b. OTHER SIGNIFICANT CAUSES OR CONDITIONS (SELECT OR SPECIFY ALL OTHER CONDITIONS CONTRIBUTING TO DEATH) Maternal Conditions/Diseases (Specify) _____ _____ Complications of Placenta, Cord, or Membranes <input type="checkbox"/> Rupture of membranes prior to onset of labor <input type="checkbox"/> Abruptio placenta <input type="checkbox"/> Placental insufficiency <input type="checkbox"/> Prolapsed cord <input type="checkbox"/> Chorioamnionitis <input type="checkbox"/> Other (Specify) _____ Other Obstetrical or Pregnancy Complications (Specify) _____ _____ Fetal Anomaly (Specify) _____ _____ Fetal Injury (Specify) _____ Fetal Infection (Specify) _____ Other Fetal Conditions/Disorders (Specify) _____ _____ <input type="checkbox"/> Unknown	
36. ESTIMATED TIME OF FETAL DEATH <input type="checkbox"/> Dead at time of first assessment, no labor ongoing <input type="checkbox"/> Dead at time of first assessment, labor ongoing <input type="checkbox"/> Died during labor, after first assessment <input type="checkbox"/> Unknown time of fetal death		37a. WAS AN AUTOPSY PERFORMED? <input type="checkbox"/> Yes <input type="checkbox"/> No <input type="checkbox"/> Planned
		37b. WAS A HISTOLOGICAL PLACENTAL EXAMINATION PERFORMED? <input type="checkbox"/> Yes <input type="checkbox"/> No <input type="checkbox"/> Planned
37c. WERE AUTOPSY OR HISTOLOGICAL PLACENTAL EXAMINATION RESULTS USED IN DETERMINING THE CAUSE OF FETAL DEATH? <input type="checkbox"/> Yes <input type="checkbox"/> No		
38. METHOD OF DISPOSITION: <input type="checkbox"/> Burial <input type="checkbox"/> Cremation <input type="checkbox"/> Hospital Disposition <input type="checkbox"/> Donation <input type="checkbox"/> Removal from State <input type="checkbox"/> Temporary Storage <input type="checkbox"/> Other (Specify) _____		
39a. ATTENDANT'S NAME AND TITLE NAME: _____ TITLE (Check one): <input type="checkbox"/> MD <input type="checkbox"/> DO <input type="checkbox"/> CNM/CM <input type="checkbox"/> LICENSED MIDWIFE <input type="checkbox"/> OTHER (Specify) _____	39b. ATTENDANT'S LICENSE NUMBER _____	40. NAME AND TITLE OF PERSON COMPLETING REPORT NAME: _____ TITLE (Check one): <input type="checkbox"/> MD <input type="checkbox"/> DO <input type="checkbox"/> CNM/CM <input type="checkbox"/> LICENSED MIDWIFE <input type="checkbox"/> HOSPITAL ADMINISTRATOR <input type="checkbox"/> OTHER (Specify) _____
		41. DATE REPORT COMPLETED _____ / _____ / _____ MM DD YYYY

IF REMAINS ARE RELEASED TO A FUNERAL DIRECTOR OR OTHER PERSON, A BURIAL-TRANSIT PERMIT MUST BE COMPLETED.

**VERMONT DEPARTMENT OF HEALTH
REPORT OF INDUCED TERMINATION OF PREGNANCY**

DH-PHS-ABO-02

State File Number

FACILITY	
Name of Facility or Physician:	City or Town:

PATIENT INFORMATION	
Patient Identification Number:	Date of Birth: <i>(Month, Day, Year)</i>

Residence-State:	City or Town:	Zip Code:
------------------	---------------	-----------

Domestic Relationship: <input type="checkbox"/> Not married/ not in civil union <input type="checkbox"/> Married <input type="checkbox"/> Widowed <input type="checkbox"/> Divorced	Of Hispanic Origin? <i>(If Yes, specify Cuban, Mexican, Puerto Rican, etc.)</i> <input type="checkbox"/> No <input type="checkbox"/> Yes (Specify) _____	Race: <input type="checkbox"/> White <input type="checkbox"/> Black <input type="checkbox"/> Amer. Indian <input type="checkbox"/> Other <i>(Specify)</i> _____	Education <i>(Specify only highest grade completed)</i>	
			Elementary/Secondary <i>(0-12)</i>	College <i>(1-4 or 5+)</i>

MEDICAL INFORMATION					
Date of Procedure: <i>(Month, Day, Year)</i>	Clinical Estimate of Gestation <i>(Weeks)</i>	Previous Pregnancies <i>(Complete each section)</i>			
Date Last Normal Menses Began: <i>(Month, Day, Year)</i>		Live Births		Other Terminations	
		Now Living # _____ None <input type="checkbox"/>	Now Dead # _____ None <input type="checkbox"/>	Spontaneous # _____ None <input type="checkbox"/>	Induced # _____ None <input type="checkbox"/>

TERMINATION	
TYPE OF TERMINATION PROCEDURE <i>(Check only one)</i>	
<input type="checkbox"/> Suction Curettage/Early Uterine Evacuation <input type="checkbox"/> Medical (Nonsurgical) <input type="checkbox"/> Dilation and Evacuation (D&E) <input type="checkbox"/> Intra-Uterine Instillation (Saline or Prostaglandin) <input type="checkbox"/> Sharp Curettage (D&C) <input type="checkbox"/> Hysterotomy/Hysterectomy <input type="checkbox"/> Other <i>(Specify)</i> _____	

CERTIFICATION	
I hereby certify that this procedure was performed on the date stated above.	
Signature	Date
Address	
This certification constitutes permission for final disposition. If remains are released to a funeral director or other person, a burial transit permit must be completed.	

SEND THIS REPORT WITHIN SEVEN DAYS TO:

Vital Records
Vermont Department of Health
P.O. Box 70, 108 Cherry Street
Burlington, VT 05402-0070

(Title 18, Section 5222, V.S.A)

VERMONT LICENSE AND CERTIFICATE OF CIVIL MARRIAGE

LOCAL FILE NUMBER

STATE FILE NUMBER

TYPE OR
PRINT IN
BLACK INK

APPLICANT A				<input type="checkbox"/> BRIDE <input type="checkbox"/> GROOM <input type="checkbox"/> SPOUSE (check one)	
1a. LEGAL NAME (First, Middle, Last)			1b. LAST NAME AT BIRTH (Maiden Surname)		
2. SEX	3. DATE OF BIRTH (Month, Day, Year)		4. BIRTHPLACE (State or Foreign Country)		
5a. RESIDENCE ADDRESS (Number and Street)			5b. CITY OR TOWN OF RESIDENCE		
5c. STATE OF RESIDENCE			5d. COUNTRY OF RESIDENCE		
6a. FATHER'S OR PARENT'S NAME (First, Middle, Last Name at Birth)			6b. BIRTHPLACE (State or Foreign Country)		
7a. MOTHER'S OR PARENT'S NAME (First, Middle, Last Name at Birth)			7b. BIRTHPLACE (State or Foreign Country)		
APPLICANT B				<input type="checkbox"/> BRIDE <input type="checkbox"/> GROOM <input type="checkbox"/> SPOUSE (check one)	
8a. LEGAL NAME (First, Middle, Last)			8b. LAST NAME AT BIRTH (Maiden Surname)		
9. SEX	10. DATE OF BIRTH (Month, Day, Year)		11. BIRTHPLACE (State or Foreign Country)		
12a. RESIDENCE ADDRESS (Number and Street)			12b. CITY OR TOWN OF RESIDENCE		
12c. STATE OF RESIDENCE			12d. COUNTRY OF RESIDENCE		
13a. FATHER'S OR PARENT'S NAME (First, Middle, Last Name at Birth)			13b. BIRTHPLACE (State or Foreign Country)		
14a. MOTHER'S OR PARENT'S NAME (First, Middle, Last Name at Birth)			14b. BIRTHPLACE (State or Foreign Country)		
We/I hereby certify that the information provided is correct to the best of our/my knowledge and belief and that we are free to marry under the laws of Vermont.					
15a. SIGNATURE (Applicant A)		15b. DATE SIGNED	16a. SIGNATURE (Applicant B)		16b. DATE SIGNED
CERTIFICATION			REGISTRAR		
I hereby certify that the above named persons have made oath to the truth of the facts stated in the foregoing declaration of intention of marriage and complied with the marriage laws of the State of Vermont.			(See instructions on back) This license authorizes the marriage IN VERMONT ONLY of the above named parties by any person duly authorized to perform a marriage.		
17a. DATE ON WHICH LICENSE WAS ISSUED (Month, Day, Year)		18a. I CERTIFY THAT THE ABOVE PERSONS WERE MARRIED ON (Month, Day, Year)		18b. WHERE MARRIED – CITY OR TOWN	
17b. TOWN CLERK (Signature)		18c. SIGNATURE OF PERSON PERFORMING CEREMONY		18d. TITLE	
17c. TOWN OR CITY		18e. NAME (Type/Print)		18f. TELEPHONE NUMBER	
17d. THIS LICENSE IS VALID FROM _____ DATE TO _____ DATE		18g. MAILING ADDRESS OF PERSON PERFORMING CEREMONY (Number and Street, City or Town, State, Zip Code)			
REGISTRATION					
19a. CLERK'S SIGNATURE			19b. DATE RECEIVED BY LOCAL REGISTRAR		
20a. TRUE COPY – (Clerk's Signature)		20b. TOWN		20c. DATE	
ATTEST:					

CONFIDENTIAL INFORMATION

THE INFORMATION BELOW MUST BE COMPLETED. IT WILL NOT APPEAR ON CERTIFIED COPIES OF THE RECORD.

APPLICANT A		
21. LEGAL NAME (First, Middle, Last)		21a. I FREELY AND VOLUNTARILY AGREE TO DISSOLVE OUR CIVIL UNION CERTIFIED IN VERMONT. SIGNATURE: _____
22. TOTAL NO. OF MARRIAGES AND CIVIL UNIONS, INCLUDING THIS ONE	23a. LAST MARRIAGE OR CIVIL UNION ENDED BY (check one) ___ Death ___ Divorce ___ Dissolution ___ Annulment ___ Civil union did not end; marrying civil union partner	23b. DATE LAST MARRIAGE OR CIVIL UNION ENDED Month _____ Year _____
APPLICANT B		
24. LEGAL NAME (First, Middle, Last)		24a. I FREELY AND VOLUNTARILY AGREE TO DISSOLVE OUR CIVIL UNION CERTIFIED IN VERMONT. SIGNATURE: _____
25. TOTAL NO. OF MARRIAGES AND CIVIL UNIONS, INCLUDING THIS ONE	26a. LAST MARRIAGE OR CIVIL UNION ENDED BY (check one) ___ Death ___ Divorce ___ Dissolution ___ Annulment ___ Civil union did not end; marrying civil union partner	26b. DATE LAST MARRIAGE OR CIVIL UNION ENDED Month _____ Year _____

**DEPARTMENT OF HEALTH
VERMONT RECORD OF DIVORCE OR ANNULMENT**

Docket # _____

Dept. of Health Use ONLY
State File # _____

APPLICANT A		
<input type="checkbox"/> HUSBAND	<input type="checkbox"/> WIFE	<input type="checkbox"/> SPOUSE
(Check one)		
1a. Name (First, Middle, Last)	1b. Last Name at Birth	1c. Sex <input type="checkbox"/> Female <input type="checkbox"/> Male
2a. State of Residence	2b. City or Town of Residence	3. Date of Birth (month, day, year) ____ / ____ / ____

APPLICANT B		
<input type="checkbox"/> HUSBAND	<input type="checkbox"/> WIFE	<input type="checkbox"/> SPOUSE
(Check one)		
4a. Name (First, Middle, Last)	4b. Last Name at Birth	4c. Sex <input type="checkbox"/> Female <input type="checkbox"/> Male
5a. State of Residence	5b. City or Town of Residence	6. Date of Birth (month, day, year) ____ / ____ / ____

MARRIAGE		
7a. State or foreign country of this marriage	7b. City or Town of this marriage	7c. Date of this marriage (month, day, year) ____ / ____ / ____
8a. Date couple last resided in same household (month, day, year) ____ / ____ / ____	8b. Number of children under 18 in this household as of the date in item 8a.	
9a. Name of Petitioner's Attorney _____ _____	9b. Attorney's Address (street, city/town, state, zip) _____ _____ _____	
<input type="checkbox"/> NO ATTORNEY		

DECREE		
10. I certify that this decree became absolute (final) on (month, day, year) ____ / ____ / ____	11. Type of decree (check one) <input type="checkbox"/> Divorce <input type="checkbox"/> Annulment	12. County of decree
13. Legal grounds for decree (specify)	14. Court Manager's Name	15. Date signed (month, day, year) ____ / ____ / ____

**DEPARTMENT OF HEALTH
VERMONT RECORD OF
CIVIL UNION DISSOLUTION OR ANNULMENT**

Docket # _____

Dept. of Health Use ONLY
State File # _____

PARTY A		
1a. Name (First, Middle, Last)	1b. Sex	1c. Maiden Surname (If Applicable)
2a. State of Residence	2b. City or Town	3. Date of Birth (month, day, year) ____ / ____ / ____

PARTY B		
4a. Name (First, Middle, Last)	4b. Sex	4c. Maiden Surname (If Applicable)
5a. State of Residence	5b. City or Town	6. Date of Birth (month, day, year) ____ / ____ / ____

CIVIL UNION		
7a. State or foreign country of this civil union	7b. City or Town of this civil union	7c. Date of this civil union (month, day, year) ____ / ____ / ____
8a. Date couple last resided in same household (month, day, year) ____ / ____ / ____	8b. Number of children under 18 in this household as of the date in item 8a.	
9a. Name of Petitioner's Attorney _____ _____	9b. Attorney's Address (street, city/town, state, zip) _____ _____ _____	
<input type="checkbox"/> NO ATTORNEY		

DECREE		
10. I certify that this decree became absolute (final) on (month, day, year) ____ / ____ / ____	11. Type of decree (check one) <input type="checkbox"/> Absolute Dissolution <input type="checkbox"/> Annulment	12. County of decree
13. Legal grounds for decree <i>(specify)</i>	14. Court Manager	15. Date signed (month, day, year) ____ / ____ / ____

