

Nurse staffing is measured by nursing care hours per patient day (the number of nursing care hours relative to the patient workload). This measure was developed by the American Nurses Association for the National Database of Nursing Quality Indicators.

There is no national standard for optimal nurse staffing level. This is due to varying factors like intensity of patient's needs, the number of admissions, discharges and transfers during a shift, level of experience of nursing staff, layout of the unit and availability of resources (ancillary staff, technology etc.).

Berlin

The Vermont Psychiatric Care Hospital is a state-operated 25 bed secure facility, providing acute care for involuntarily hospitalized adults diagnosed with a psychiatric disorder.

Nursing Care Hours per Patient Day (NCHPPD): April 2023 - March 2024

This graph shows the average number of direct nursing care hours provided per patient during a 24-hour period. Results are shown for care provided by registered nurses (RNs) and by all nursing staff (total) per month.

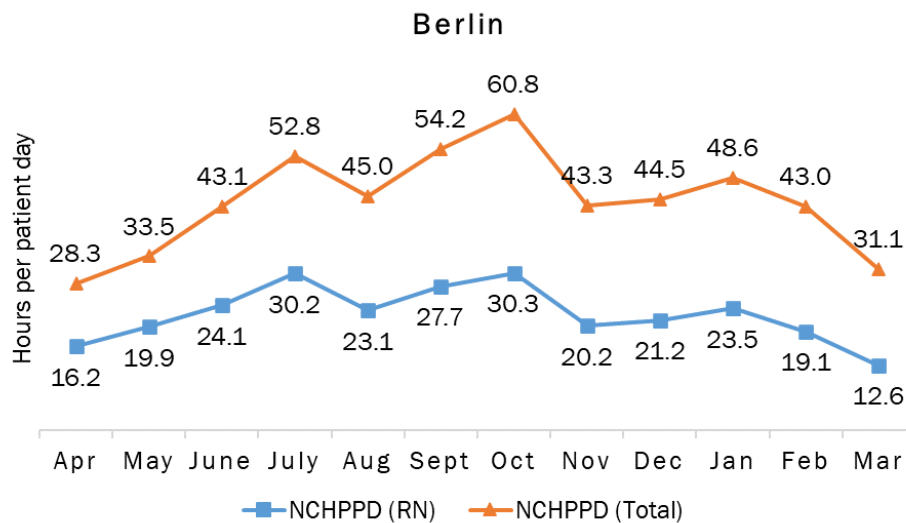

Percent of Total Nursing Care Hours Provided by RNs: April 2023 – March 2024

This graph shows the percentage of total nursing hours provided by RNs each month. The yearly average for this period is 50.77%.

Berlin

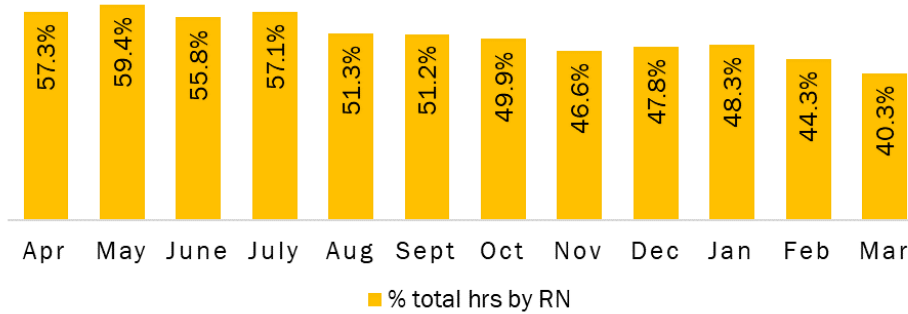

Yearly Average of RN and Total Nursing Care Hours per Patient Day: 2015 - 2024

The graph below shows trend over time on the average RN and total nursing care hours per patient days.

Berlin 2015 - 2024

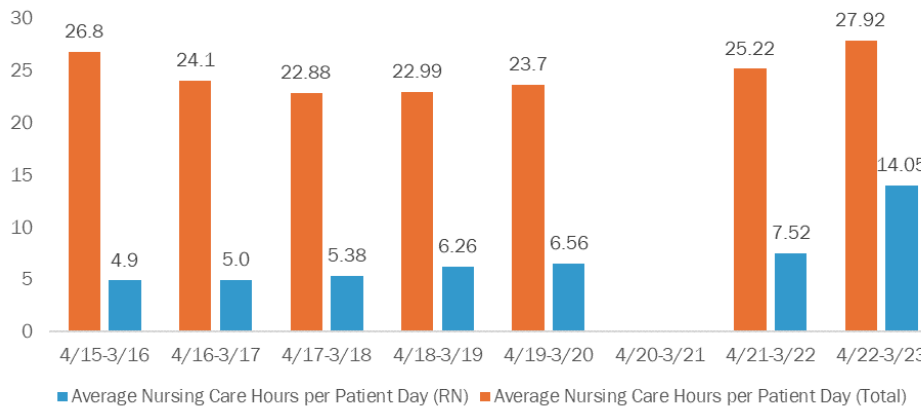

2024 Nurse Staffing Data

Yearly Percent of Total Nursing Care Hours Provided by RNs: 2015 – 2024

The graph below shows the trend over time on the average percentage of nursing care that was provided by RN.

