Table E1
Clinical Classifications Software (CCS) High Level Diagnosis Groups by Type of ED Visit
2005 VT Hospital Data, Includes VT Residents and Non-Residents
Number of Visits and Row Percents

	Emergency Dept. (ED) Visits, Not Admitted		Inpatient Discharges Originating in ED		All ED Visits, Including Those Admitted	
Diagnosis Group	Number	Row %	Number	Row %	Number	Row %
Injury and poisoning	76,297	95.6	3,485	4.4	79,782	100.0
Diseases of the respiratory system	25,038	86.6	3,881	13.4	28,919	100.0
Symptoms, signs and ill-defined conditions	21,959	97.3	617	2.7	22,576	100.0
Diseases of the digestive system	14,948	80.7	3,569	19.3	18,517	100.0
Diseases of the nervous system and sense organs	17,837	96.9	572	3.1	18,409	100.0
Diseases of the circulatory system	12,970	71.2	5,251	28.8	18,221	100.0
Musculoskeletal system and connective tissue	14,008	96.4	523	3.6	14,531	100.0
Diseases of the genitourinary system	10,079	91.2	978	8.9	11,057	100.0
Mental disorders	7,953	84.5	1,457	15.5	9,410	100.0
Diseases of the skin and subcutaneous tissue	5,773	92.0	505	8.0	6,278	100.0
Infectious and parasitic diseases	3,379	86.2	541	13.8	3,920	100.0
Endocrine, nutritional, metabolic and immunity disorders	2,402	73.1	883	26.9	3,285	100.0
Contraception and complications of pregnancy and childbirth	1,739	92.5	141	7.5	1,880	100.0
Residual codes, unclassified, all Ecodes	1,422	96.7	48	3.3	1,470	100.0
Neoplasms	327	36.7	565	63.3	892	100.0
Diseases of the blood and blood-forming organs	262	52.9	233	47.1	495	100.0
Conditions originating in the perinatal period	173	100.0	--	--	173	100.0
Congenital anomalies	63	61.8	39	38.2	102	100.0
Total	216,629	90.3	23,288	9.7	239,917	100.0

Emergency department visits include all hospital records (outpatient and inpatient) which originated in the ED.
Inpatient discharges originating in the Emergency Department (23,288 for 2005) are reported here as well as in the inpatient Monographs.
Inpatient discharges exclude newborns (MDC 15).
These tables are not comparable to tables published in the 2001 and 2002 Monographs because of the expanded definition of emergency department visits (see discussion in the User's Guide to Emergency Department Tables for details).

Table E2
Clinical Classifications Software (CCS) High Level and Leading Single-Level Diagnosis Groups by Type of ED Visit
2005 VT Hospital Data, Includes VT Residents and Non-Residents
Number of Visits and Row Percents

	Emergency Dept. (ED) Visits, Not Admitted		Inpatient Discharges Originating in ED		All ED Visits, Including Those Admitted	
Diagnosis Group	**Number**	**Row %**	**Number**	**Row %**	**Number**	**Row %**
Injury and poisoning	**76,297**	**95.6**	**3,485**	**4.4**	**79,782**	**100.0**
232 Sprains and strains	16,725	99.8	36	0.2	16,761	100.0
239 Superficial injury, contusion	15,527	99.7	54	0.3	15,581	100.0
236 Open wounds of extremities	10,497	99.6	37	0.4	10,534	100.0
244 Other injuries and conditions due to external causes	9,241	99.2	71	0.8	9,312	100.0
All other subgroups within this CCS category	24,307	88.1	3,287	11.9	27,594	100.0
Diseases of the respiratory system	**25,038**	**86.6**	**3,881**	**13.4**	**28,919**	**100.0**
126 Other upper respiratory infections	8,723	99.4	55	0.6	8,778	100.0
133 Other lower respiratory disease	4,052	97.2	117	2.8	4,169	100.0
122 Pneumonia (except TB or STD related)	2,167	55.1	1,768	44.9	3,935	100.0
127 Chronic obstructive pulmonary disease and bronchiectasis	2,874	78.6	783	21.4	3,657	100.0
All other subgroups within this CCS category	7,222	86.2	1,158	13.8	8,380	100.0
Symptoms, signs and ill-defined conditions	**21,959**	**97.3**	**617**	**2.7**	**22,576**	**100.0**
251 Abdominal pain	9,127	97.9	195	2.1	9,322	100.0
253 Allergic reactions	2,586	99.4	16	0.6	2,602	100.0
250 Nausea and vomiting	2,463	98.5	37	1.5	2,500	100.0
All other subgroups within this CCS category	7,783	95.5	369	4.5	8,152	100.0
Diseases of the digestive system	**14,948**	**80.7**	**3,569**	**19.3**	**18,517**	**100.0**
136 Disorders of teeth and jaw	5,609	99.8	14	0.2	5,623	100.0
154 Noninfectious gastroenteritis	2,104	94.6	119	5.4	2,223	100.0
155 Other gastrointestinal disorders	2,030	92.6	162	7.4	2,192	100.0
All other subgroups within this CCS category	5,205	61.4	3,274	38.6	8,479	100.0
Diseases of the nervous system and sense organs	**17,837**	**96.9**	**572**	**3.1**	**18,409**	**100.0**
84 Headache, including migraine	5,126	99.0	54	1.0	5,180	100.0
92 Otitis media and related conditions	3,296	99.9	4	0.1	3,300	100.0
93 Conditions associated with dizziness or vertigo	2,111	97.8	47	2.2	2,158	100.0
All other subgroups within this CCS category	7,304	94.0	467	6.0	7,771	100.0
Diseases of the circulatory system	**12,970**	**71.2**	**5,251**	**28.8**	**18,221**	**100.0**
102 Nonspecific chest pain	6,565	91.4	617	8.6	7,182	100.0
106 Cardiac dysrhythmias	2,150	74.2	748	25.8	2,898	100.0
All other subgroups within this CCS category	4,255	52.3	3,886	47.7	8,141	100.0

Table E2
Clinical Classifications Software (CCS) High Level and Leading Single-Level Diagnosis Groups by Type of ED Visit
2005 VT Hospital Data, Includes VT Residents and Non-Residents
Number of Visits and Row Percents

	Emergency Dept. (ED) Visits, Not Admitted		Inpatient Discharges Originating in ED		All ED Visits, Including Those Admitted	
Diagnosis Group	**Number**	**Row %**	**Number**	**Row %**	**Number**	**Row %**
Musculoskeletal system and connective tissue	**14,008**	**96.4**	**523**	**3.6**	**14,531**	**100.0**
205 Spondylosis, intervertebral disc disorders, other back problems	6,116	97.1	182	2.9	6,298	100.0
211 Other connective tissue disease	4,172	97.6	103	2.4	4,275	100.0
204 Other non-traumatic joint disorders	3,070	99.1	28	0.9	3,098	100.0
All other subgroups within this CCS category	650	75.6	210	24.4	860	100.0
Diseases of the genitourinary system	**10,079**	**91.2**	**978**	**8.8**	**11,057**	**100.0**
159 Urinary tract infections	3,704	89.6	428	10.4	4,132	100.0
160 Calculus of urinary tract	1,918	92.8	149	7.2	2,067	100.0
163 Genitourinary symptoms and ill-defined conditions	1,294	98.0	26	2.0	1,320	100.0
All other subgroups within this CCS category	3,163	89.4	375	10.6	3,538	100.0
Mental disorders	**7,953**	**84.5**	**1,457**	**15.5**	**9,410**	**100.0**
74 Other mental conditions	1,852	92.3	155	7.7	2,007	100.0
66 Alcohol-related mental disorders	1,774	89.9	199	10.1	1,973	100.0
72 Anxiety, somatoform, dissociative, and personality disorders	1,778	92.9	135	7.1	1,913	100.0
69 Affective disorders	649	54.6	540	45.4	1,189	100.0
67 Substance-related mental disorders	888	89.2	107	10.8	995	100.0
All other subgroups within this CCS category	1,012	75.9	321	24.1	1,333	100.0
Diseases of the skin and subcutaneous tissue	**5,773**	**92.0**	**505**	**8.0**	**6,278**	**100.0**
197 Skin and subcutaneous tissue infections	4,084	89.9	461	10.1	4,545	100.0
200 Other skin disorders	1,323	99.8	2	0.2	1,325	100.0
All Other skin disorders	366	89.7	42	10.3	408	100.0
Infectious and parasitic diseases	**3,379**	**86.2**	**541**	**13.8**	**3,920**	**100.0**
7 Viral infection	2,460	96.5	88	3.5	2,548	100.0
2 Septicemia (except in labor)	46	10.8	378	89.2	424	100.0
All other subgroups within this CCS category	873	92.1	75	7.9	948	100.0
Endocrine, nutritional, metabolic and immunity disorders	**2,402**	**73.1**	**883**	**26.9**	**3,285**	**100.0**
55 Fluid and electrolyte disorders	1,057	70.3	447	29.7	1,504	100.0
50 Diabetes mellitus with complications	553	64.2	309	35.8	862	100.0
All other subgroups within this CCS category	792	86.2	127	13.8	919	100.0

Table E2
Clinical Classifications Software (CCS) High Level and Leading Single-Level Diagnosis Groups by Type of ED Visit
2005 VT Hospital Data, Includes VT Residents and Non-Residents
Number of Visits and Row Percents

	Emergency Dept. (ED) Visits, Not Admitted		Inpatient Discharges Originating in ED		All ED Visits, Including Those Admitted	
Diagnosis Group	**Number**	**Row %**	**Number**	**Row %**	**Number**	**Row %**
Contraception and complications of pregnancy and childbirth	**1,739**	**92.5**	**141**	**7.5**	**1,880**	**100.0**
181 Other complications of pregnancy	883	93.7	59	6.3	942	100.0
182 Hemorrhage during pregnancy, abruptio placenta, placenta previa	362	100.0	0	0.0	362	100.0
177 Spontaneous abortion	185	97.4	5	2.6	190	100.0
All other subgroups within this CCS category	309	80.1	77	19.9	386	100.0
Residual codes, unclassified, all Ecodes	**1,422**	**96.7**	**48**	**3.3**	**1,470**	**100.0**
259 Residual codes, unclassified	1,419	96.7	48	3.3	1,467	100.0
All other subgroups within this CCS category	3	100.0	0	0.0	3	100.0
Neoplasms	**327**	**36.7**	**565**	**63.3**	**892**	**100.0**
42 Secondary malignancies	30	14.4	179	85.6	209	100.0
19 Cancer of bronchus, lung	52	32.3	109	67.7	161	100.0
All other subgroups within this CCS category	245	46.9	277	53.1	522	100.0
Diseases of the blood and blood-forming organs	**262**	**52.9**	**233**	**47.1**	**495**	**100.0**
59 Deficiency and other anemia	137	52.9	122	47.1	259	100.0
62 Coagulation and hemorrhagic disorders	79	73.8	28	26.2	107	100.0
All other subgroups within this CCS category	46	35.7	83	64.3	129	100.0
Conditions originating in the perinatal period	**173**	**100.0**	**--**	**--**	**173**	**100.0**
224 Other perinatal conditions	159	100.0	--	--	159	100.0
All other subgroups within this CCS category	14	100.0	--	--	14	100.0
Congenital anomalies	**63**	**61.8**	**39**	**38.2**	**102**	**100.0**
Total	**216,629**	**90.3**	**23,288**	**9.7**	**239,917**	**100.0**

Emergency department visits include all hospital records (outpatient and inpatient) which originated in the ED.
Inpatient discharges originating in the Emergency Department (23,288 for 2005) are reported here as well as in the inpatient Monographs.
Inpatient discharges exclude newborns (MDC 15).
These tables are not comparable to tables published in the 2001 and 2002 Monographs because of the expanded definition of emergency department visits (see discussion in the User's Guide to Emergency Department Tables for details).

Table E3
Vermont Hospitals by Type of ED Visit
2005 VT Hospital Data, Includes VT Residents and Non-Residents
Number of Visits and Row Percents

	Emergency Dept. (ED) Visits, Not Admitted		Inpatient Discharges Originating in ED		All ED Visits, Including Those Admitted	
Vermont Hospital	Number	Row %	Number	Row %	Number	Row %
Brattleboro Memorial Hospital	10,579	89.9	1,182	10.1	11,761	100.0
Central Vermont Medical Center	23,445	91.8	2,092	8.2	25,537	100.0
Copley Hospital	11,206	96.0	471	4.0	11,677	100.0
Fletcher Allen Health Care	43,420	85.0	7,684	15.0	51,104	100.0
Gifford Medical Center	5,901	92.8	458	7.2	6,359	100.0
Grace Cottage Hospital	2,049	100.0	1	0.0	2,050	100.0
Mt. Ascutney Hospital and Health Center	5,754	98.9	66	1.1	5,820	100.0
North Country Hospital	10,653	96.5	381	3.5	11,034	100.0
Northeastern Vermont Regional Hospital	9,659	94.3	586	5.7	10,245	100.0
Northwestern Medical Center	23,345	95.2	1,173	4.8	24,518	100.0
Porter Medical Center	12,221	93.7	821	6.3	13,042	100.0
Rutland Regional Medical Cetnter	29,537	87.7	4,136	12.3	33,673	100.0
Southwestern Vermont Medical Center	17,406	85.4	2,987	14.6	20,393	100.0
Springfield Hospital	11,454	90.2	1,250	9.8	12,704	100.0
Total	216,629	90.3	23,288	9.7	239,917	100.0

Emergency department visits include all hospital records (outpatient and inpatient) which originated in the ED.
Inpatient discharges originating in the Emergency Department 23,288 for 2005) are reported here as well as in the inpatient Monographs.
Inpatient discharges exclude newborns (MDC 15).
These tables are not comparable to tables published in the 2001 and 2002 Monographs because of the expanded definition of emergency department visits (see discussion in the User's Guide to Emergency Department Tables for details).

Table E4
Clinical Classifications Software (CCS) High Level Diagnosis Groups by Age
2005 VT Hospital ED Visits, Includes VT Residents and Non-Residents
Number of Visits and Row and Column Percents

	Age Group							
Diagnosis Group	Under 5	5-14	15-24	25-44	45-64	65-74	75+	Total
Injury and poisoning								
Visits	4,251	10,707	18,816	22,702	14,356	3,375	5,574	79,781
Row %	5.3	13.4	23.6	28.5	18.0	4.2	7.0	100.0
Diseases of the respiratory system								
Visits	3,439	2,439	4,678	6,314	5,374	2,461	4,214	28,919
Row %	11.9	8.4	16.2	21.8	18.6	8.5	14.6	100.0
Symptoms, signs and ill-defined conditions								
Visits	2,031	1,750	4,327	6,289	4,429	1,400	2,350	22,576
Row %	9.0	7.8	19.2	27.9	19.6	6.2	10.4	100.0
Diseases of the digestive system								
Visits	821	725	3,593	6,299	3,647	1,219	2,213	18,517
Row %	4.4	3.9	19.4	34.0	19.7	6.6	12.0	100.0
Diseases of the nervous system and sense organs								
Visits	2,055	1,722	2,943	5,720	3,776	888	1,305	18,409
Row %	11.2	9.4	16.0	31.1	20.5	4.8	7.1	100.0
Diseases of the circulatory system								
Visits	23	105	748	3,116	5,851	2,964	5,414	18,221
Row %	0.1	0.6	4.1	17.1	32.1	16.3	29.7	100.0
Musculoskeletal system and connective tissue								
Visits	128	449	2,063	5,452	3,814	1,012	1,613	14,531
Row %	0.9	3.1	14.2	37.5	26.2	7.0	11.1	100.0
Diseases of the genitourinary system								
Visits	189	331	2,551	3,323	2,277	860	1,526	11,057
Row %	1.7	3.0	23.1	30.1	20.6	7.8	13.8	100.0
Mental disorders								
Visits	13	382	2,318	3,677	2,256	295	469	9,410
Row %	0.1	4.1	24.6	39.1	24.0	3.1	5.0	100.0
Diseases of the skin and subcutaneous tissue								
Visits	279	377	1,212	2,019	1,423	422	546	6,278
Row %	4.4	6.0	19.3	32.2	22.7	6.7	8.7	100.0
Infectious and parasitic diseases								
Visits	714	402	802	842	610	212	338	3,920
Row %	18.2	10.3	20.5	21.5	15.6	5.4	8.6	100.0

Table E4
Clinical Classifications Software (CCS) High Level Diagnosis Groups by Age
2005 VT Hospital ED Visits, Includes VT Residents and Non-Residents
Number of Visits and Row and Column Percents

	Age Group							
Diagnosis Group	Under 5	5-14	15-24	25-44	45-64	65-74	75+	Total
Endocrine, nutritional, metabolic and immunity disorders								
Visits	194	100	282	591	827	476	815	3,285
Row %	5.9	3.0	8.6	18.0	25.2	14.5	24.8	100.0
Contraception and complications of pregnancy and childbirth								
Visits	0	0	1,022	848	10	0	0	1,880
Row %	0.0	0.0	54.4	45.1	0.5	0.0	0.0	100.0
Residual codes, unclassified, all Ecodes								
Visits	56	46	167	356	381	160	304	1,470
Row %	3.8	3.1	11.4	24.2	25.9	10.9	20.7	100.0
Neoplasms								
Visits	8	11	21	66	296	193	297	892
Row %	0.9	1.2	2.4	7.4	33.2	21.6	33.3	100.0
Diseases of the blood and blood-forming organs								
Visits	21	17	31	56	113	82	175	495
Row %	4.2	3.4	6.3	11.3	22.8	16.6	35.4	100.0
Conditions originating in the perinatal period								
Visits	173	0	0	0	0	0	0	173
Row %	100.0	0.0	0.0	0.0	0.0	0.0	0.0	100.0
Congenital anomalies								
Visits	38	7	7	23	16	5	6	102
Row %	37.3	6.9	6.9	22.5	15.7	4.9	5.9	100.0
Total								
Visits	14,433	19,570	45,581	67,693	49,456	16,024	27,159	239,916
Row %	6.0	8.2	19.0	28.2	20.6	6.7	11.3	100.0

Emergency department visits include all hospital records (outpatient and inpatient) which originated in the ED.
Inpatient discharges originating in the Emergency Department (23,288 for 2005) are reported here as well as in the inpatient Monographs.
Inpatient discharges exclude newborns (MDC 15).
Total for age groups do not equal total for all ED visits due to 1 record with missing age data.
These tables are not comparable to tables published in the 2001 and 2002 Monographs because of the expanded definition of emergency department visits (see discussion in the User's Guide to Emergency Department Tables for details).

Table E4
Clinical Classifications Software (CCS) High Level Diagnosis Groups by Age
2005 VT Hospital ED Visits, Includes VT Residents and Non-Residents
Number of Visits and Row and Column Percents

	Age Group							
Diagnosis Group	Under 5	5-14	15-24	25-44	45-64	65-74	75+	Total
Injury and poisoning								
Visits	4,251	10,707	18,816	22,702	14,356	3,375	5,574	79,781
Col %	29.5	54.7	41.3	33.5	29.0	21.1	20.5	33.3
Diseases of the respiratory system								
Visits	3,439	2,439	4,678	6,314	5,374	2,461	4,214	28,919
Col %	23.8	12.5	10.3	9.3	10.9	15.4	15.5	12.1
Symptoms, signs and ill-defined conditions								
Visits	2,031	1,750	4,327	6,289	4,429	1,400	2,350	22,576
Col %	14.1	8.9	9.5	9.3	9.0	8.7	8.7	9.4
Diseases of the digestive system								
Visits	821	725	3,593	6,299	3,647	1,219	2,213	18,517
Col %	5.7	3.7	7.9	9.3	7.4	7.6	8.2	7.7
Diseases of the nervous system and sense organs								
Visits	2,055	1,722	2,943	5,720	3,776	888	1,305	18,409
Col %	14.2	8.8	6.5	8.5	7.6	5.5	4.8	7.7
Diseases of the circulatory system								
Visits	23	105	748	3,116	5,851	2,964	5,414	18,221
Col %	0.2	0.5	1.6	4.6	11.8	18.5	19.9	7.6
Musculoskeletal system and connective tissue								
Visits	128	449	2,063	5,452	3,814	1,012	1,613	14,531
Col %	0.9	2.3	4.5	8.1	7.7	6.3	5.9	6.1
Diseases of the genitourinary system								
Visits	189	331	2,551	3,323	2,277	860	1,526	11,057
Col %	1.3	1.7	5.6	4.9	4.6	5.4	5.6	4.6
Mental disorders								
Visits	13	382	2,318	3,677	2,256	295	469	9,410
Col %	0.1	2.0	5.1	5.4	4.6	1.8	1.7	3.9
Diseases of the skin and subcutaneous tissue								
Visits	279	377	1,212	2,019	1,423	422	546	6,278
Col %	1.9	1.9	2.7	3.0	2.9	2.6	2.0	2.6
Infectious and parasitic diseases								
Visits	714	402	802	842	610	212	338	3,920
Col %	5.0	2.1	1.8	1.2	1.2	1.3	1.2	1.6

Table E4
Clinical Classifications Software (CCS) High Level Diagnosis Groups by Age
2005 VT Hospital ED Visits, Includes VT Residents and Non-Residents
Number of Visits and Row and Column Percents

	Age Group							
Diagnosis Group	Under 5	5-14	15-24	25-44	45-64	65-74	75+	Total
Endocrine, nutritional, metabolic and immunity disorders								
Visits	194	100	282	591	827	476	815	3,285
Col %	1.3	0.5	0.6	0.9	1.7	3.0	3.0	1.4
Contraception and complications of pregnancy and childbirth								
Visits	0	0	1,022	848	10	0	0	1,880
Col %	0.0	0.0	2.2	1.3	0.0	0.0	0.0	0.8
Residual codes, unclassified, all Ecodes								
Visits	56	46	167	356	381	160	304	1,470
Col %	0.4	0.2	0.4	0.5	0.8	1.0	1.1	0.6
Neoplasms								
Visits	8	11	21	66	296	193	297	892
Col %	0.1	0.1	0.1	0.1	0.6	1.2	1.1	0.4
Diseases of the blood and blood-forming organs								
Visits	21	17	31	56	113	82	175	495
Col %	0.2	0.1	0.1	0.1	0.2	0.5	0.6	0.2
Conditions originating in the perinatal period								
Visits	173	0	0	0	0	0	0	173
Col %	1.2	0.0	0.0	0.0	0.0	0.0	0.0	0.1
Congenital anomalies								
Visits	38	7	7	23	16	5	6	102
Col %	0.3	0.0	0.0	0.0	0.0	0.0	0.0	0.0
Total								
Visits	14,433	19,570	45,581	67,693	49,456	16,024	27,159	239,916
Col %	100.0	100.0	100.0	100.0	100.0	100.0	100.0	100.0

Emergency department visits include all hospital records (outpatient and inpatient) which originated in the ED.
Inpatient discharges originating in the Emergency Department (23,288 for 2005) are reported here as well as in the inpatient Monographs.
Inpatient discharges exclude newborns (MDC 15).
Total for age groups do not equal total for all ED visits due to 1 record with missing age data.
These tables are not comparable to tables published in the 2001 and 2002 Monographs because of the expanded definition of emergency department visits (see discussion in the User's Guide to Emergency Department Tables for details).

Table E5
Clinical Classifications Software (CCS) High Level Diagnosis Groups by Sex and Age
2005 VT Hospital ED Visits, Includes VT Residents and Non-Residents
Number of Visits and Row and Column Percents

	Males				Total for	Females				Total for	Total for
Diagnosis Group	Under 15	15-44	45-64	65+	Males	Under 15	15-44	45-64	65+	Females	Both Sexes
Injury and poisoning											
Visits	8,737	24,306	7,565	3,465	44,073	6,221	17,211	6,791	5,484	35,707	79,780
Row %	11.0	30.5	9.5	4.3	55.2	7.8	21.6	8.5	6.9	44.8	100.0
Diseases of the respiratory system											
Visits	3,269	4,448	2,414	3,072	13,203	2,609	6,544	2,960	3,602	15,715	28,918
Row %	11.3	15.4	8.4	10.6	45.7	9.0	22.6	10.2	12.5	54.3	100.0
Symptoms, signs and ill-defined conditions											
Visits	1,954	3,945	1,798	1,493	9,190	1,827	6,671	2,631	2,257	13,386	22,576
Row %	8.7	17.5	8.0	6.6	40.7	8.1	29.6	11.7	10.0	59.3	100.0
Diseases of the digestive system											
Visits	845	4,855	1,773	1,399	8,872	701	5,037	1,874	2,030	9,642	18,514
Row %	4.6	26.2	9.6	7.6	47.9	3.8	27.2	10.1	11.0	52.1	100.0
Diseases of the nervous system and sense organs											
Visits	1,964	3,263	1,558	857	7,642	1,813	5,400	2,218	1,336	10,767	18,409
Row %	10.7	17.7	8.5	4.7	41.5	9.9	29.3	12.1	7.3	58.5	100.0
Diseases of the circulatory system											
Visits	74	2,003	3,224	3,711	9,012	54	1,861	2,627	4,667	9,209	18,221
Row %	0.4	11.0	17.7	20.4	49.5	0.3	10.2	14.4	25.6	50.5	100.0
Musculoskeletal system and connective tissue											
Visits	287	3,701	1,853	911	6,752	290	3,814	1,961	1,713	7,778	14,530
Row %	2.0	25.5	12.8	6.3	46.5	2.0	26.3	13.5	11.8	53.5	100.0
Diseases of the genitourinary system											
Visits	159	1,429	1,074	1,222	3,884	361	4,445	1,203	1,164	7,173	11,057
Row %	1.4	12.9	9.7	11.1	35.1	3.3	40.2	10.9	10.5	64.9	100.0
Mental disorders											
Visits	190	2,876	1,108	310	4,484	205	3,119	1,148	454	4,926	9,410
Row %	2.0	30.6	11.8	3.3	47.7	2.2	33.2	12.2	4.8	52.4	100.0
Diseases of the skin and subcutaneous tissue											
Visits	363	1,834	768	474	3,439	293	1,397	655	494	2,839	6,278
Row %	5.8	29.2	12.2	7.6	54.8	4.7	22.3	10.4	7.9	45.2	100.0
Infectious and parasitic diseases											
Visits	572	723	289	250	1,834	544	921	321	300	2,086	3,920
Row %	14.6	18.4	7.4	6.4	46.8	13.9	23.5	8.2	7.7	53.2	100.0

Table E5
Clinical Classifications Software (CCS) High Level Diagnosis Groups by Sex and Age
2005 VT Hospital ED Visits, Includes VT Residents and Non-Residents
Number of Visits and Row and Column Percents

	Males				Total for	Females				Total for	Total for
Diagnosis Group	Under 15	15-44	45-64	65+	Males	Under 15	15-44	45-64	65+	Females	Both Sexes
Endocrine, nutritional, metabolic and immunity disorders											
Visits	146	400	469	545	1,560	148	473	358	746	1,725	3,285
Row %	4.4	12.2	14.3	16.6	47.5	4.5	14.4	10.9	22.7	52.5	100.0
Contraception and complications of pregnancy and childbirth											
Visits	0	1	0	0	1	0	1,869	10	0	1,879	1,880
Row %	0.0	0.1	0.0	0.0	0.1	0.0	99.4	0.5	0.0	100.0	100.0
Residual codes, unclassified, all Ecodes											
Visits	59	225	189	175	648	43	298	192	289	822	1,470
Row %	4.0	15.3	12.9	11.9	44.1	2.9	20.3	13.1	19.7	55.9	100.0
Neoplasms											
Visits	12	30	145	254	441	7	57	151	236	451	892
Row %	1.4	3.4	16.3	28.5	49.4	0.8	6.4	16.9	26.5	50.6	100.0
Diseases of the blood and blood-forming organs											
Visits	20	34	58	118	230	18	53	55	139	265	495
Row %	4.0	6.9	11.7	23.8	46.5	3.6	10.7	11.1	28.1	53.5	100.0
Conditions originating in the perinatal period											
Visits	93	0	0	0	93	80	0	0	0	80	173
Row %	53.8	0.0	0.0	0.0	53.8	46.2	0.0	0.0	0.0	46.2	100.0
Congenital anomalies											
Visits	33	19	8	4	64	12	11	8	7	38	102
Row %	32.4	18.6	7.8	3.9	62.8	11.8	10.8	7.8	6.9	37.3	100.0
Visits											
Visits	18,777	54,092	24,293	18,260	115,422	15,226	59,181	25,163	24,918	124,488	239,910
Row %	7.8	22.6	10.1	7.6	48.1	6.4	24.7	10.5	10.4	51.9	100.0

Six records with missing values for sex and 1 record with a missing value for age were excluded from the above totals.
Emergency department visits include all hospital records (outpatient and inpatient) which originated in the ED.
Inpatient discharges originating in the Emergency Department (23,283 for 2005 with sex and age) are reported here as well as in the inpatient Monographs.
Inpatient discharges exclude newborns (MDC 15).
These tables are not comparable to tables published in the 2001 and 2002 Monographs because of the expanded definition of emergency department visits (see discussion in the User's Guide to Emergency Department Tables for details).

Table E5
Clinical Classifications Software (CCS) High Level Diagnosis Groups by Sex and Age
2005 VT Hospital ED Visits, Includes VT Residents and Non-Residents
Number of Visits and Row and Column Percents

	Males				Total for	Females				Total for	Total for
Diagnosis Group	Under 15	15-44	45-64	65+	Males	Under 15	15-44	45-64	65+	Females	Both Sexes
Injury and poisoning											
Visits	8,737	24,306	7,565	3,465	44,073	6,221	17,211	6,791	5,484	35,707	79,780
Col %	46.5	44.9	31.1	19.0	38.2	40.9	29.1	27.0	22.0	28.7	33.3
Diseases of the respiratory system											
Visits	3,269	4,448	2,414	3,072	13,203	2,609	6,544	2,960	3,602	15,715	28,918
Col %	17.4	8.2	9.9	16.8	11.4	17.1	11.1	11.8	14.5	12.6	12.1
Symptoms, signs and ill-defined conditions											
Visits	1,954	3,945	1,798	1,493	9,190	1,827	6,671	2,631	2,257	13,386	22,576
Col %	10.4	7.3	7.4	8.2	8.0	12.0	11.3	10.5	9.1	10.8	9.4
Diseases of the digestive system											
Visits	845	4,855	1,773	1,399	8,872	701	5,037	1,874	2,030	9,642	18,514
Col %	4.5	9.0	7.3	7.7	7.7	4.6	8.5	7.5	8.2	7.8	7.7
Diseases of the nervous system and sense organs											
Visits	1,964	3,263	1,558	857	7,642	1,813	5,400	2,218	1,336	10,767	18,409
Col %	10.5	6.0	6.4	4.7	6.6	11.9	9.1	8.8	5.4	8.7	7.7
Diseases of the circulatory system											
Visits	74	2,003	3,224	3,711	9,012	54	1,861	2,627	4,667	9,209	18,221
Col %	0.4	3.7	13.3	20.3	7.8	0.4	3.1	10.4	18.7	7.4	7.6
Musculoskeletal system and connective tissue											
Visits	287	3,701	1,853	911	6,752	290	3,814	1,961	1,713	7,778	14,530
Col %	1.5	6.8	7.6	5.0	5.9	1.9	6.4	7.8	6.9	6.3	6.1
Diseases of the genitourinary system											
Visits	159	1,429	1,074	1,222	3,884	361	4,445	1,203	1,164	7,173	11,057
Col %	0.9	2.6	4.4	6.7	3.4	2.4	7.5	4.8	4.7	5.8	4.6
Mental disorders											
Visits	190	2,876	1,108	310	4,484	205	3,119	1,148	454	4,926	9,410
Col %	1.0	5.3	4.6	1.7	3.9	1.4	5.3	4.6	1.8	4.0	3.9
Diseases of the skin and subcutaneous tissue											
Visits	363	1,834	768	474	3,439	293	1,397	655	494	2,839	6,278
Col %	1.9	3.4	3.2	2.6	3.0	1.9	2.4	2.6	2.0	2.3	2.6
Infectious and parasitic diseases											
Visits	572	723	289	250	1,834	544	921	321	300	2,086	3,920
Col %	3.1	1.3	1.2	1.4	1.6	3.6	1.6	1.3	1.2	1.7	1.6

Table E5
Clinical Classifications Software (CCS) High Level Diagnosis Groups by Sex and Age
2005 VT Hospital ED Visits, Includes VT Residents and Non-Residents
Number of Visits and Row and Column Percents

	Males				Total for	Females				Total for	Total for
Diagnosis Group	Under 15	15-44	45-64	65+	Males	Under 15	15-44	45-64	65+	Females	Both Sexes
Endocrine, nutritional, metabolic and immunity disorders											
Visits	146	400	469	545	1,560	148	473	358	746	1,725	3,285
Col %	0.8	0.7	1.9	3.0	1.4	1.0	0.8	1.4	3.0	1.4	1.4
Contraception and complications of pregnancy and childbirth											
Visits	0	1	0	0	1	0	1,869	10	0	1,879	1,880
Col %	0.0	0.0	0.0	0.0	0.0	0.0	3.2	0.0	0.0	1.5	0.8
Residual codes, unclassified, all Ecodes											
Visits	59	225	189	175	648	43	298	192	289	822	1,470
Col %	0.3	0.4	0.8	1.0	0.6	0.3	0.5	0.8	1.2	0.7	0.6
Neoplasms											
Visits	12	30	145	254	441	7	57	151	236	451	892
Col %	0.1	0.1	0.6	1.4	0.4	0.1	0.1	0.6	1.0	0.4	0.4
Diseases of the blood and blood-forming organs											
Visits	20	34	58	118	230	18	53	55	139	265	495
Col %	0.1	0.1	0.2	0.7	0.2	0.1	0.1	0.2	0.6	0.2	0.2
Conditions originating in the perinatal period											
Visits	93	0	0	0	93	80	0	0	0	80	173
Col %	0.5	0.0	0.0	0.0	0.1	0.5	0.0	0.0	0.0	0.1	0.1
Congenital anomalies											
Visits	33	19	8	4	64	12	11	8	7	38	102
Col %	0.2	0.0	0.0	0.0	0.1	0.1	0.0	0.0	0.0	0.0	0.0
Visits											
Visits	18,777	54,092	24,293	18,260	115,422	15,226	59,181	25,163	24,918	124,488	239,910
Col %	100.0	100.0	100.0	100.0	100.0	100.0	100.0	100.0	100.0	100.0	100.0

Six records with missing values for sex and 1 record with a missing value for age were excluded from the above totals.
Emergency department visits include all hospital records (outpatient and inpatient) which originated in the ED.
Inpatient discharges originating in the Emergency Department (23,283 for 2005 with sex and age) are reported here as well as in the inpatient Monographs.
Inpatient discharges exclude newborns (MDC 15).
These tables are not comparable to tables published in the 2001 and 2002 Monographs because of the expanded definition of emergency department visits (see discussion in the User's Guide to Emergency Department Tables for details).

Table E6
Clinical Classifications Software (CCS) High Level Diagnosis Groups by Primary Payer
2005 VT Hospital ED Visits, Includes VT Residents and Non-Residents
Number of Visits and Row Percents

Diagnosis Group	Medicare	Medicaid	Other Gov't	Work. Comp.	Private Ins.	Other	Unknown	Total
Injury and poisoning								
Visits	10,469	18,276	695	6,755	32,584	10,971	32	79,782
Row %	13.1	22.9	0.9	8.5	40.8	13.8	0.0	100.0
Diseases of the respiratory system								
Visits	7,892	8,148	213	40	9,276	3,343	7	28,919
Row %	27.3	28.2	0.7	0.1	32.1	11.6	0.0	100.0
Symptoms, signs and ill-defined conditions								
Visits	4,576	6,685	212	241	8,123	2,738	1	22,576
Row %	20.3	29.6	0.9	1.1	36.0	12.1	0.0	100.0
Diseases of the digestive system								
Visits	4,233	5,616	127	42	5,481	3,015	3	18,517
Row %	22.9	30.3	0.7	0.2	29.6	16.3	0.0	100.0
Diseases of the nervous system and sense organs								
Visits	3,215	5,731	171	209	6,812	2,269	2	18,409
Row %	17.5	31.1	0.9	1.1	37.0	12.3	0.0	100.0
Diseases of the circulatory system								
Visits	9,080	1,963	117	47	5,766	1,245	3	18,221
Row %	49.8	10.8	0.6	0.3	31.6	6.8	0.0	100.0
Musculoskeletal system and connective tissue								
Visits	3,532	3,784	84	697	4,492	1,940	2	14,531
Row %	24.3	26.0	0.6	4.8	30.9	13.4	0.0	100.0
Diseases of the genitourinary system								
Visits	2,752	2,696	76	16	4,138	1,378	1	11,057
Row %	24.9	24.4	0.7	0.1	37.4	12.5	0.0	100.0
Mental disorders								
Visits	1,864	3,316	73	27	2,495	1,634	1	9,410
Row %	19.8	35.2	0.8	0.3	26.5	17.4	0.0	100.0
Diseases of the skin and subcutaneous tissue								
Visits	1,318	1,635	41	98	2,130	1,055	1	6,278
Row %	21.0	26.0	0.7	1.6	33.9	16.8	0.0	100.0
Infectious and parasitic diseases								
Visits	679	1,298	43	54	1,381	465	0	3,920
Row %	17.3	33.1	1.1	1.4	35.2	11.9	0.0	100.0

Table E6
Clinical Classifications Software (CCS) High Level Diagnosis Groups by Primary Payer
2005 VT Hospital ED Visits, Includes VT Residents and Non-Residents
Number of Visits and Row Percents

Diagnosis Group	Medicare	Medicaid	Other Gov't	Work. Comp.	Private Ins.	Other	Unknown	Total
Endocrine, nutritional, metabolic and immunity disorders								
Visits	1,540	622	24	7	886	206	0	3,285
Row %	46.9	18.9	0.7	0.2	27.0	6.3	0.0	100.0
Contraception and complications of pregnancy and childbirth								
Visits	28	945	19	8	643	236	1	1,880
Row %	1.5	50.3	1.0	0.4	34.2	12.6	0.1	100.0
Residual codes, unclassified, all Ecodes								
Visits	578	333	12	66	348	133	0	1,470
Row %	39.3	22.7	0.8	4.5	23.7	9.1	0.0	100.0
Neoplasms								
Visits	505	97	5	3	241	40	1	892
Row %	56.6	10.9	0.6	0.3	27.0	4.5	0.1	100.0
Diseases of the blood and blood-forming organs								
Visits	282	72	3	1	116	21	0	495
Row %	57.0	14.6	0.6	0.2	23.4	4.2	0.0	100.0
Conditions originating in the perinatal period								
Visits	0	109	3	0	35	26	0	173
Row %	0.0	63.0	1.7	0.0	20.2	15.0	0.0	100.0
Congenital anomalies								
Visits	14	41	1	1	32	13	0	102
Row %	13.7	40.2	1.0	1.0	31.4	12.8	0.0	100.0
Total								
Visits	52,557	61,367	1,919	8,312	84,979	30,728	55	239,917
Row %	21.9	25.6	0.8	3.5	35.4	12.8	0.0	100.0

"Other" payer includes self-pay, no charge, and other sources of payment
Emergency department visits include all hospital records (outpatient and inpatient) which originated in the ED.
Inpatient discharges originating in the Emergency Department (23,288 for 2005) are reported here as well as in the inpatient Monographs.
Inpatient discharges exclude newborns (MDC 15).
These tables are not comparable to tables published in the 2001 and 2002 Monographs because of the expanded definition of emergency department visits (see discussion in the User's Guide to Emergency Department Tables for details).

Table E7
Primary Payer by Age
2005 VT Hospital ED Visits, Includes VT Residents and Non-Residents
Number of Visits and Column Percents

	Age Group							
Primary Payer	Under 5	5-14	15-24	25-44	45-64	65-74	75+	Total
Medicare								
Visits	5	0	325	4,326	7,522	14,134	26,245	52,557
Column %	0.0	0.0	0.7	6.4	15.2	88.2	96.6	21.9
Medicaid								
Visits	8,438	8,981	15,063	20,489	8,127	185	84	61,367
Column %	58.5	45.9	33.1	30.3	16.4	1.2	0.3	25.6
Other Gov't								
Visits	162	182	437	569	511	24	34	1,919
Column %	1.1	0.9	1.0	0.8	1.0	0.2	0.1	0.8
Work. Comp.								
Visits	0	4	1,928	4,067	2,192	97	23	8,311
Column %	0.0	0.0	4.2	6.0	4.4	0.6	0.1	3.5
Private Ins.								
Visits	4,721	9,068	18,122	24,933	26,111	1,411	613	84,979
Column %	32.7	46.3	39.8	36.8	52.8	8.8	2.3	35.4
Other								
Visits	1,105	1,326	9,692	13,296	4,985	168	156	30,728
Column %	7.7	6.8	21.3	19.6	10.1	1.1	0.6	12.8
Unknown								
Visits	2	9	14	13	8	5	4	55
Column %	0.0	0.1	0.0	0.0	0.0	0.0	0.0	0.0
Total								
Visits	14,433	19,570	45,581	67,693	49,456	16,024	27,159	239,916
Column %	100.0	100.0	100.0	100.0	100.0	100.0	100.0	100.0

"Other" payer includes self-pay, no charge, and other sources of payment
Total for age groups do not equal total for all ED visits due to 1 record with missing age data.
Emergency department visits include all hospital records (outpatient and inpatient) which originated in the ED.
Inpatient discharges originating in the Emergency Department (23,288 for 2005) are reported here as well as in the inpatient Monographs.
Inpatient discharges exclude newborns (MDC 15).
These tables are not comparable to tables published in the 2001 and 2002 Monographs because of the expanded definition of emergency department visits (see discussion in the User's Guide to Emergency Department Tables for details).

Table E8
Clinical Classifications Software (CCS) High Level Diagnosis Groups by Vermont Hospitals
2005 VT Hospital ED Visits, Includes VT Residents and Non-Residents
Number of Visits and Column Percents

	BRAT	CVMC	COPL	FAHC	GIFF	GRAC	MT.A	NCTY	NEVT	NWST	PORT	RRMC	SWVT	SPRF	Total
Injury and poisoning															
Visits	4,203	7,924	4,751	16,893	2,225	788	1,818	3,831	3,278	7,832	4,080	11,401	6,874	3,884	79,782
Col %	35.7	31.0	40.7	33.1	35.0	38.4	31.2	34.7	32.0	31.9	31.3	33.9	33.7	30.6	33.3
Diseases of the respiratory system															
Visits	1,328	3,392	1,482	4,577	862	275	692	1,397	1,366	3,290	1,720	4,361	2,728	1,449	28,919
Col %	11.3	13.3	12.7	9.0	13.6	13.4	11.9	12.7	13.3	13.4	13.2	13.0	13.4	11.4	12.1
Symptoms, signs and ill-defined conditions															
Visits	801	2,027	989	5,182	568	237	894	1,002	922	2,802	1,128	2,990	1,754	1,280	22,576
Col %	6.8	7.9	8.5	10.1	8.9	11.6	15.4	9.1	9.0	11.4	8.7	8.9	8.6	10.1	9.4
Diseases of the digestive system															
Visits	999	2,103	792	4,094	509	92	303	756	846	1,772	1,130	2,572	1,553	996	18,517
Col %	8.5	8.2	6.8	8.0	8.0	4.5	5.2	6.9	8.3	7.2	8.7	7.6	7.6	7.8	7.7
Diseases of the nervous system and sense organs															
Visits	864	2,119	934	3,457	468	194	419	949	819	2,125	1,065	2,470	1,443	1,083	18,409
Col %	7.4	8.3	8.0	6.8	7.4	9.5	7.2	8.6	8.0	8.7	8.2	7.3	7.1	8.5	7.7
Diseases of the circulatory system															
Visits	797	1,813	591	4,575	388	139	463	839	794	1,541	885	2,562	1,833	1,001	18,221
Col %	6.8	7.1	5.1	9.0	6.1	6.8	8.0	7.6	7.8	6.3	6.8	7.6	9.0	7.9	7.6
Musculoskeletal system and connective tissue															
Visits	745	1,787	607	2,552	408	114	391	628	549	1,925	1,007	1,951	1,037	830	14,531
Col %	6.3	7.0	5.2	5.0	6.4	5.6	6.7	5.7	5.4	7.9	7.7	5.8	5.1	6.5	6.1
Diseases of the genitourinary system															
Visits	514	1,108	482	2,440	278	60	246	503	510	1,203	724	1,463	993	533	11,057
Col %	4.4	4.3	4.1	4.8	4.4	2.9	4.2	4.6	5.0	4.9	5.6	4.3	4.9	4.2	4.6
Mental disorders															
Visits	674	1,219	237	2,757	133	31	166	289	299	541	365	1,385	668	646	9,410
Col %	5.7	4.8	2.0	5.4	2.1	1.5	2.9	2.6	2.9	2.2	2.8	4.1	3.3	5.1	3.9
Diseases of the skin and subcutaneous tissue															
Visits	234	707	271	1,249	164	42	202	345	259	726	361	874	518	326	6,278
Col %	2.0	2.8	2.3	2.4	2.6	2.1	3.5	3.1	2.5	3.0	2.8	2.6	2.5	2.6	2.6
Infectious and parasitic diseases															
Visits	126	603	207	933	110	27	66	194	200	220	180	562	292	200	3,920
Col %	1.1	2.4	1.8	1.8	1.7	1.3	1.1	1.8	2.0	0.9	1.4	1.7	1.4	1.6	1.6

Table E8
Clinical Classifications Software (CCS) High Level Diagnosis Groups by Vermont Hospitals
2005 VT Hospital ED Visits, Includes VT Residents and Non-Residents
Number of Visits and Column Percents

	BRAT	CVMC	COPL	FAHC	GIFF	GRAC	MT.A	NCTY	NEVT	NWST	PORT	RRMC	SWVT	SPRF	Total
Endocrine, nutritional, metabolic and immunity disorders															
Visits	221	346	133	790	101	39	99	116	148	231	154	439	322	146	3,285
Col %	1.9	1.4	1.1	1.6	1.6	1.9	1.7	1.1	1.4	0.9	1.2	1.3	1.6	1.2	1.4
Contraception and complications of pregnancy and childbirth															
Visits	48	107	81	804	67	5	3	40	124	66	80	238	136	81	1,880
Col %	0.4	0.4	0.7	1.6	1.1	0.2	0.1	0.4	1.2	0.3	0.6	0.7	0.7	0.6	0.8
Residual codes, unclassified, all Ecodes															
Visits	112	158	64	233	44	5	33	104	76	111	91	206	96	137	1,470
Col %	1.0	0.6	0.6	0.5	0.7	0.2	0.6	0.9	0.7	0.5	0.7	0.6	0.5	1.1	0.6
Neoplasms															
Visits	56	64	20	340	14	0	11	19	27	56	24	132	79	50	892
Col %	0.5	0.3	0.2	0.7	0.2	0.0	0.2	0.2	0.3	0.2	0.2	0.4	0.4	0.4	0.4
Diseases of the blood and blood-forming organs															
Visits	30	42	16	142	4	1	12	15	16	46	34	44	43	50	495
Col %	0.3	0.2	0.1	0.3	0.1	0.1	0.2	0.1	0.2	0.2	0.3	0.1	0.2	0.4	0.2
Conditions originating in the perinatal period															
Visits	4	13	19	35	12	0	0	6	9	30	9	15	15	6	173
Col %	0.0	0.1	0.2	0.1	0.2	0.0	0.0	0.1	0.1	0.1	0.1	0.0	0.1	0.1	0.1
Congenital anomalies															
Visits	5	5	1	51	4	1	2	1	3	1	5	8	9	6	102
Col %	0.0	0.0	0.0	0.1	0.1	0.1	0.0	0.0	0.0	0.0	0.0	0.0	0.0	0.1	0.0
Total															
Visits	11,761	25,537	11,677	51,104	6,359	2,050	5,820	11,034	10,245	24,518	13,042	33,673	20,393	12,704	239,917
Col %	100.0	100.0	100.0	100.0	100.0	100.0	100.0	100.0	100.0	100.0	100.0	100.0	100.0	100.0	100.0

Emergency department visits include all hospital records (outpatient and inpatient) which originated in the ED.
Inpatient discharges originating in the Emergency Department (23,288 for 2005) are reported here as well as in the inpatient Monographs.
Inpatient discharges exclude newborns (MDC 15).
These tables are not comparable to tables published in the 2001 and 2002 Monographs because of the expanded definition of emergency department visits (see discussion in the User's Guide to Emergency Department Tables for details).

Table E9
Primary Payer by Vermont Hospitals
2005 VT Hospital ED Visits, Includes VT Residents and Non-Residents
Number of Visits and Column Percents

	BRAT	CVMC	COPL	FAHC	GIFF	GRAC	MT.A	NCTY	NEVT	NWST	PORT	RRMC	SWVT	SPRF	Total
Medicare															
Visits	2,661	5,461	2,105	10,537	1,470	413	1,566	2,565	2,352	4,768	2,639	7,496	5,393	3,131	52,557
Col %	22.6	21.4	18.0	20.6	23.1	20.2	26.9	23.3	23.0	19.5	20.2	22.3	26.5	24.7	21.9
Medicaid															
Visits	2,525	6,925	2,738	11,842	1,683	450	1,025	3,563	2,791	7,615	3,180	9,242	4,370	3,418	61,367
Col %	21.5	27.1	23.5	23.2	26.5	22.0	17.6	32.3	27.2	31.1	24.4	27.5	21.4	26.9	25.6
Other Gov't															
Visits	71	283	0	772	59	4	31	129	29	0	93	237	130	81	1,919
Col %	0.6	1.1	0.0	1.5	0.9	0.2	0.5	1.2	0.3	0.0	0.7	0.7	0.6	0.6	0.8
Work. Comp.															
Visits	569	676	422	1,786	276	72	204	381	411	807	464	1,235	706	303	8,312
Col %	4.8	2.7	3.6	3.5	4.3	3.5	3.5	3.5	4.0	3.3	3.6	3.7	3.5	2.4	3.5
Private Ins.															
Visits	4,599	9,463	4,041	20,376	2,120	892	1,122	3,323	3,591	8,038	4,703	11,363	7,588	3,760	84,979
Col %	39.1	37.1	34.6	39.9	33.3	43.5	19.3	30.1	35.1	32.8	36.1	33.8	37.2	29.6	35.4
Other															
Visits	1,320	2,729	2,371	5,782	750	219	1,872	1,073	1,071	3,290	1,963	4,075	2,203	2,010	30,728
Col %	11.2	10.7	20.3	11.3	11.8	10.7	32.2	9.7	10.5	13.4	15.1	12.1	10.8	15.8	12.8
Unknown															
Visits	16	0	0	9	1	0	0	0	0	0	0	25	3	1	55
Col %	0.1	0.0	0.0	0.0	0.0	0.0	0.0	0.0	0.0	0.0	0.0	0.1	0.0	0.0	0.0
Total															
Visits	11,761	25,537	11,677	51,104	6,359	2,050	5,820	11,034	10,245	24,518	13,042	33,673	20,393	12,704	239,917
Col %	100.0	100.0	100.0	100.0	100.0	100.0	100.0	100.0	100.0	100.0	100.0	100.0	100.0	100.0	100.0

"Other" payer includes self-pay, no charge, and other sources of payment
Emergency department visits include all hospital records (outpatient and inpatient) which originated in the ED.
Inpatient discharges originating in the Emergency Department (23,288 for 2005) are reported here as well as in the inpatient Monographs.
Inpatient discharges exclude newborns (MDC 15).
These tables are not comparable to tables published in the 2001 and 2002 Monographs because of the expanded definition of emergency department visits (see discussion in the User's Guide to Emergency Department Tables for details).

Table E10
Clinical Classifications Software (CCS) High Level Diagnosis Groups by Vermont , New Hampshire and Massachusetts Hospitals
2005 VT , NH and MA Hospital ED Visits, VT Residents Only
Number of Visits and Column Percents

	BRAT	CVMC	COPL	DHMC	FAHC	GIFF	GRAC	MT.A	NCTY	NEVT	NWST	PORT	RRMC	SWVT	SPRF	Oth NH	MA	Total
Injury and poisoning																		
Visits	2,989	7,493	4,590	3,007	15,446	2,092	630	1,396	3,443	3,019	7,553	3,546	9,684	4,695	3,023	3,733	812	77,151
Col %	34.5	30.7	40.3	26.2	32.5	34.6	36.1	31.6	33.5	31.1	31.7	31.1	32.4	32.2	29.3	30.0	34.8	32.1
Diseases of the respiratory system																		
Visits	966	3,251	1,458	1,239	4,314	830	242	543	1,323	1,318	3,226	1,496	3,943	2,016	1,236	2,012	249	29,662
Col %	11.1	13.3	12.8	10.8	9.1	13.7	13.9	12.3	12.9	13.6	13.5	13.1	13.2	13.8	12.0	16.2	10.7	12.3
Symptoms, signs, and ill-defined conditions																		
Visits	594	1,945	969	1,129	4,895	539	206	589	954	884	2,727	983	2,687	1,255	1,022	990	248	22,616
Col %	6.9	8.0	8.5	9.9	10.3	8.9	11.8	13.3	9.3	9.1	11.4	8.6	9.0	8.6	9.9	8.0	10.6	9.4
Diseases of the nervous system and sense organs																		
Visits	620	2,035	915	944	3,196	444	174	324	902	781	2,058	911	2,270	1,056	849	1,138	186	18,803
Col %	7.2	8.3	8.0	8.2	6.7	7.4	10.0	7.3	8.8	8.1	8.6	8.0	7.6	7.3	8.2	9.2	8.0	7.8
Diseases of the digestive system																		
Visits	767	2,023	789	817	3,850	490	84	244	711	813	1,724	1,025	2,338	1,141	834	915	159	18,724
Col %	8.9	8.3	6.9	7.1	8.1	8.1	4.8	5.5	6.9	8.4	7.2	9.0	7.8	7.8	8.1	7.4	6.8	7.8
Diseases of the circulatory system																		
Visits	636	1,758	583	1,114	4,244	371	123	362	802	766	1,500	819	2,307	1,270	830	592	132	18,209
Col %	7.3	7.2	5.1	9.7	8.9	6.1	7.0	8.2	7.8	7.9	6.3	7.2	7.7	8.7	8.1	4.8	5.7	7.6
Musculoskeletal system and connective tissue																		
Visits	542	1,735	598	1,117	2,360	393	102	297	585	528	1,890	895	1,799	782	637	794	130	15,184
Col %	6.3	7.1	5.2	9.8	5.0	6.5	5.8	6.7	5.7	5.4	7.9	7.8	6.0	5.4	6.2	6.4	5.6	6.3
Diseases of the genitourinary system																		
Visits	387	1,048	477	541	2,286	258	48	197	476	479	1,166	622	1,313	709	442	600	89	11,138
Col %	4.5	4.3	4.2	4.7	4.8	4.3	2.8	4.5	4.6	4.9	4.9	5.5	4.4	4.9	4.3	4.8	3.8	4.6
Mental disorders																		
Visits	537	1,188	229	509	2,666	127	28	142	283	285	538	301	1,307	570	584	409	112	9,815
Col %	6.2	4.9	2.0	4.4	5.6	2.1	1.6	3.2	2.8	2.9	2.3	2.6	4.4	3.9	5.7	3.3	4.8	4.1
Diseases of the skin and subcutaneous tissue																		
Visits	162	672	266	319	1,160	153	38	156	313	249	712	300	787	392	281	552	80	6,592
Col %	1.9	2.8	2.3	2.8	2.4	2.5	2.2	3.5	3.1	2.6	3.0	2.6	2.6	2.7	2.7	4.4	3.4	2.7
Infectious and parasitic diseases																		
Visits	88	566	205	173	885	104	22	51	184	185	214	153	517	200	178	314	51	4,090
Col %	1.0	2.3	1.8	1.5	1.9	1.7	1.3	1.2	1.8	1.9	0.9	1.3	1.7	1.4	1.7	2.5	2.2	1.7

Table E10
Clinical Classifications Software (CCS) High Level Diagnosis Groups by Vermont , New Hampshire and Massachusetts Hospitals
2005 VT , NH and MA Hospital ED Visits, VT Residents Only
Number of Visits and Column Percents

	BRAT	CVMC	COPL	DHMC	FAHC	GIFF	GRAC	MT.A	NCTY	NEVT	NWST	PORT	RRMC	SWVT	SPRF	Oth NH	MA	Total
Endocrine, nutritional, metabolic and immunity disorders																		
Visits	179	334	132	168	729	99	38	71	112	142	225	144	391	218	121	114	31	3,248
Col %	2.1	1.4	1.2	1.5	1.5	1.6	2.2	1.6	1.1	1.5	0.9	1.3	1.3	1.5	1.2	0.9	1.3	1.4
Contraception and complications of pregnancy and childbirth																		
Visits	36	104	77	63	762	65	4	3	38	123	64	65	217	91	55	126	23	1,916
Col %	0.4	0.4	0.7	0.6	1.6	1.1	0.2	0.1	0.4	1.3	0.3	0.6	0.7	0.6	0.5	1.0	1.0	0.8
Residual codes, unclassified, all Ecodes																		
Visits	92	155	61	151	213	42	5	28	101	74	110	84	183	65	122	77	20	1,583
Col %	1.1	0.6	0.5	1.3	0.5	0.7	0.3	0.6	1.0	0.8	0.5	0.7	0.6	0.5	1.2	0.6	0.9	0.7
Neoplasms																		
Visits	41	63	20	119	308	14	0	8	19	27	55	22	123	54	43	22	10	948
Col %	0.5	0.3	0.2	1.0	0.7	0.2	0.0	0.2	0.2	0.3	0.2	0.2	0.4	0.4	0.4	0.2	0.4	0.4
Diseases of the blood and blood-forming organs																		
Visits	26	42	14	40	131	4	1	7	14	16	45	33	41	34	47	27	2	524
Col %	0.3	0.2	0.1	0.4	0.3	0.1	0.1	0.2	0.1	0.2	0.2	0.3	0.1	0.2	0.5	0.2	0.1	0.2
Conditions originating in the perinatal period																		
Visits	3	13	19	3	34	12	0	0	6	8	30	9	13	10	5	17	1	183
Col %	0.0	0.1	0.2	0.0	0.1	0.2	0.0	0.0	0.1	0.1	0.1	0.1	0.0	0.1	0.1	0.1	0.0	0.1
Congenital anomalies																		
Visits	3	5	1	8	43	4	1	2	1	3	1	4	8	7	5	0	1	97
Col %	0.0	0.0	0.0	0.1	0.1	0.1	0.1	0.1	0.0	0.0	0.0	0.0	0.0	0.1	0.1	0.0	0.0	0.0
Total																		
Visits	8,668	24,430	11,403	11,461	47,522	6,041	1,746	4,420	10,267	9,700	23,838	11,412	29,928	14,565	10,314	12,432	2,336	240,483
Col %	100.0	100.0	100.0	100.0	100.0	100.0	100.0	100.0	100.0	100.0	100.0	100.0	100.0	100.0	100.0	100.0	100.0	100.0

Massachusetts hospital data provided by the Massachusetts Division of Health Care Finance and Policy.
New Hampshire hospital data provided by the New Hampshire Department of Health and Human Services.
Emergency department visits include all hospital records (outpatient and inpatient) which originated in the ED.
Inpatient discharges originating in the ED (23,051 for 2005) are reported here as well as in the inpatient sections of the Monograph.
Inpatient discharges exclude newborns (MDC 15).
These tables are not comparable to tables published in the 2001 and 2002 Monographs because of the expanded definition of emergency department visits (see discussion in the User's Guide to Emergency Department Tables for details).

Figure E1
Percent of Visits by Admission Day of Week and Type of ED Visit
2005 VT Hospital ED Visits, Includes VT Residents and Non-Residents

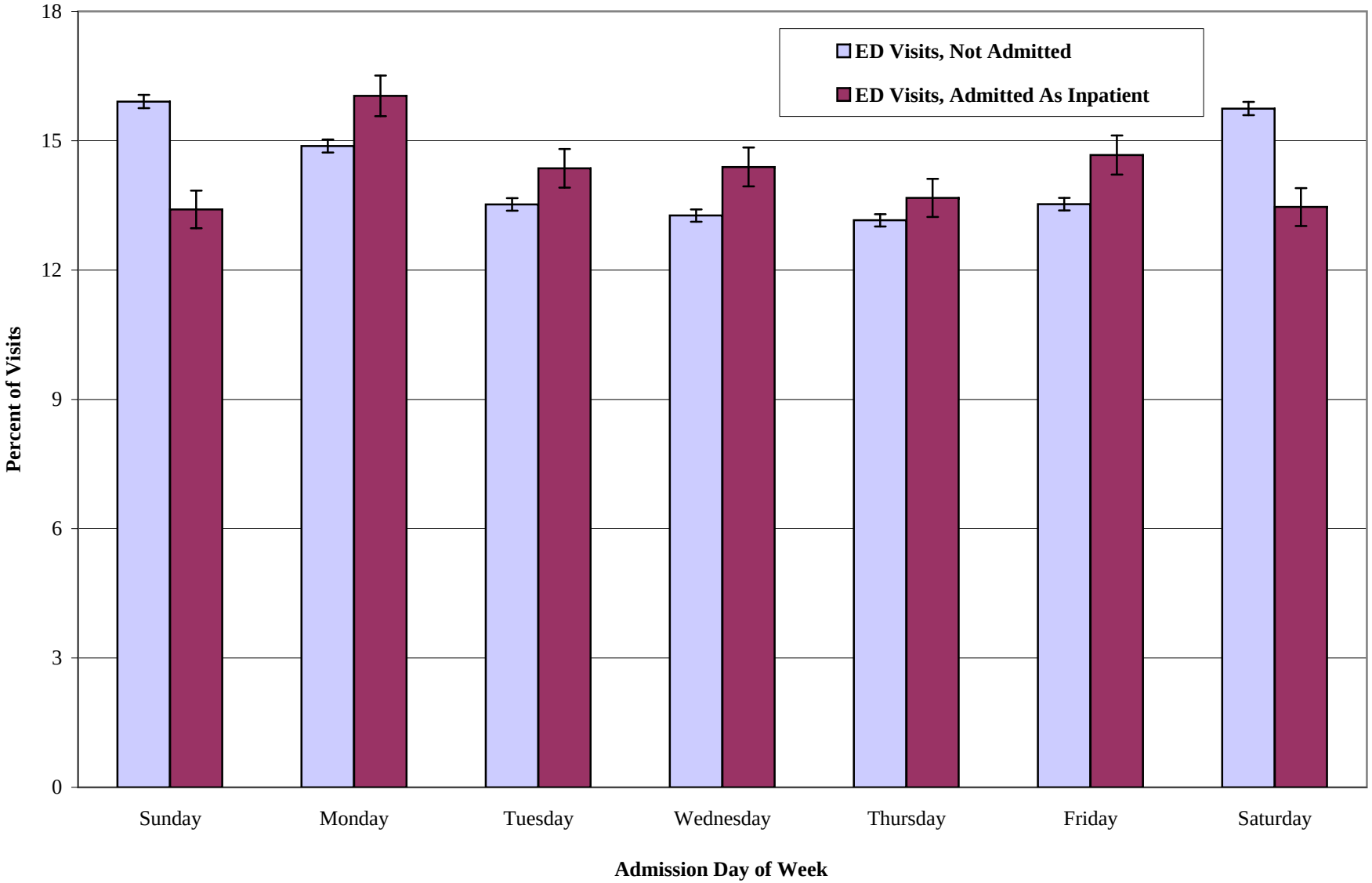

Error bars represent 95% confidence intervals

Figure E2
Percent of Visits by Admission Day of Week and Injury Versus Non-Injury Diagnosis
2005 VT Hospital ED Visits, Includes VT Residents and Non-Residents

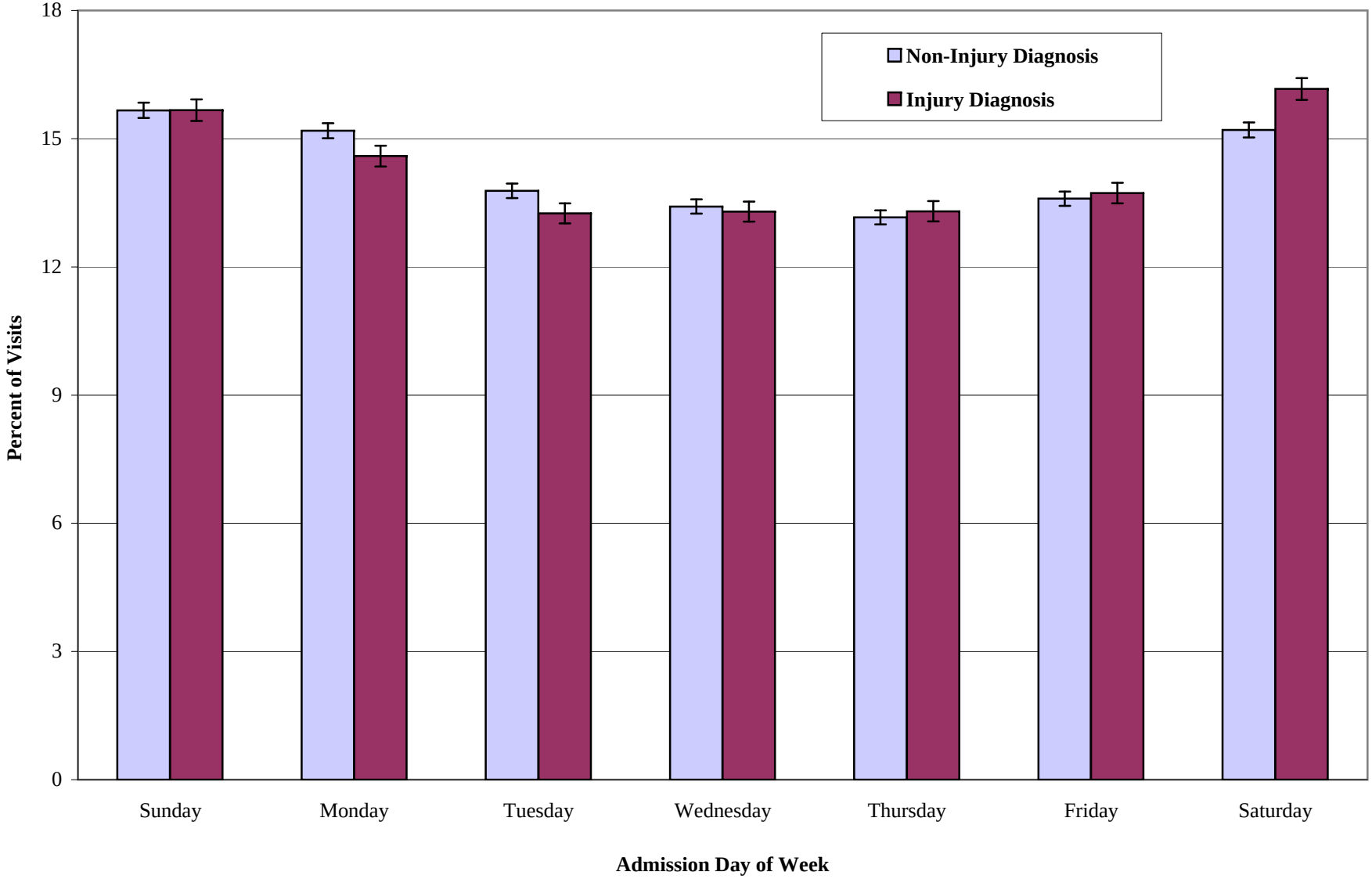

Error bars represent 95% confidence intervals

Figure E3
Percent of Visits by Admission Hour and Type of ED Visit
2005 VT Hospital ED Visits, Includes VT Residents and Non-Residents

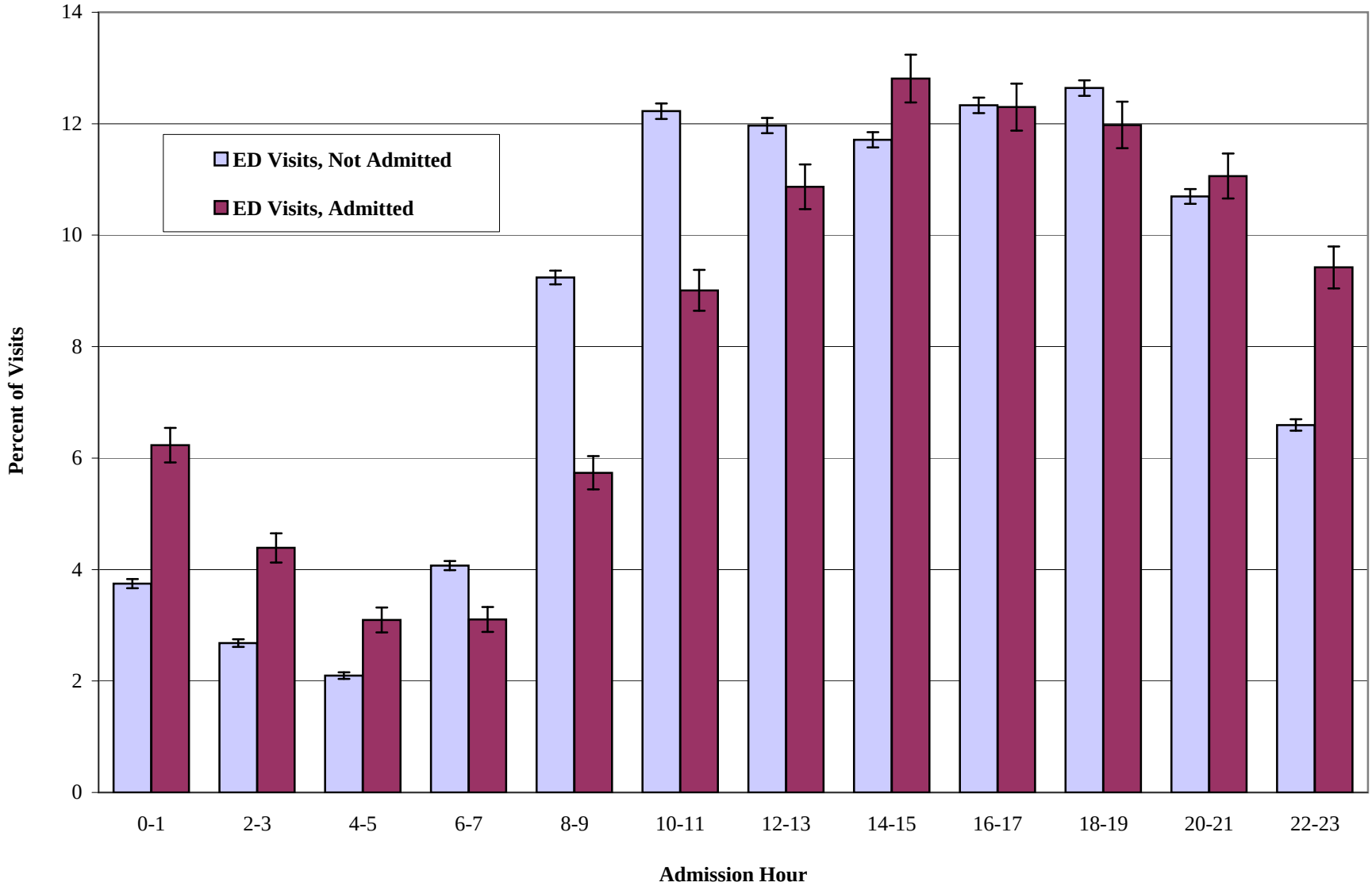

Error bars represent 95% confidence intervals

Figure E4
Percent of Visits by Admission Hour and Injury Versus Non-Injury Diagnosis
2005 VT Hospital ED Visits, Includes VT Residents and Non-Residents

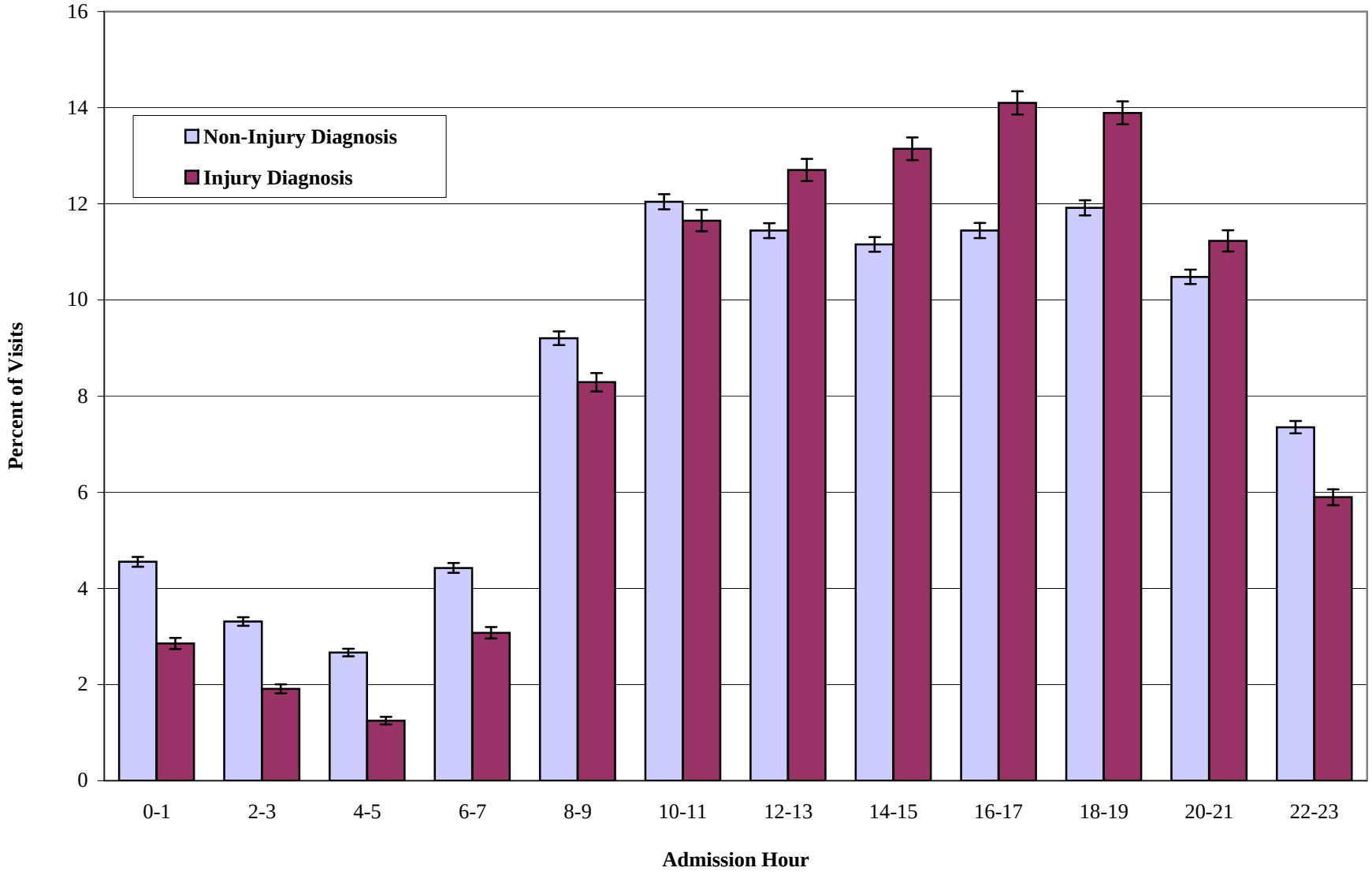

Error bars represent 95% confidence intervals